OFFICE OF THE STUDENTBODY PRESIDENT

All hail the college that we love.

At the throne, the throne of wisdom's

sway,

O let us lift our songs above the

thronging multitude today.

No pride nor riches here may sue

THE HEAD,

THE HEART,

THE HAND

united must be true,

Be true to thee our white and blue,

When they join our happy band.

Then cheer anew for the B. Y. U.

We've come to work to live to do.

We'll raise our standard bear it

through.

Our hearts are true to the B. Y. U.

Y BELL TOWER

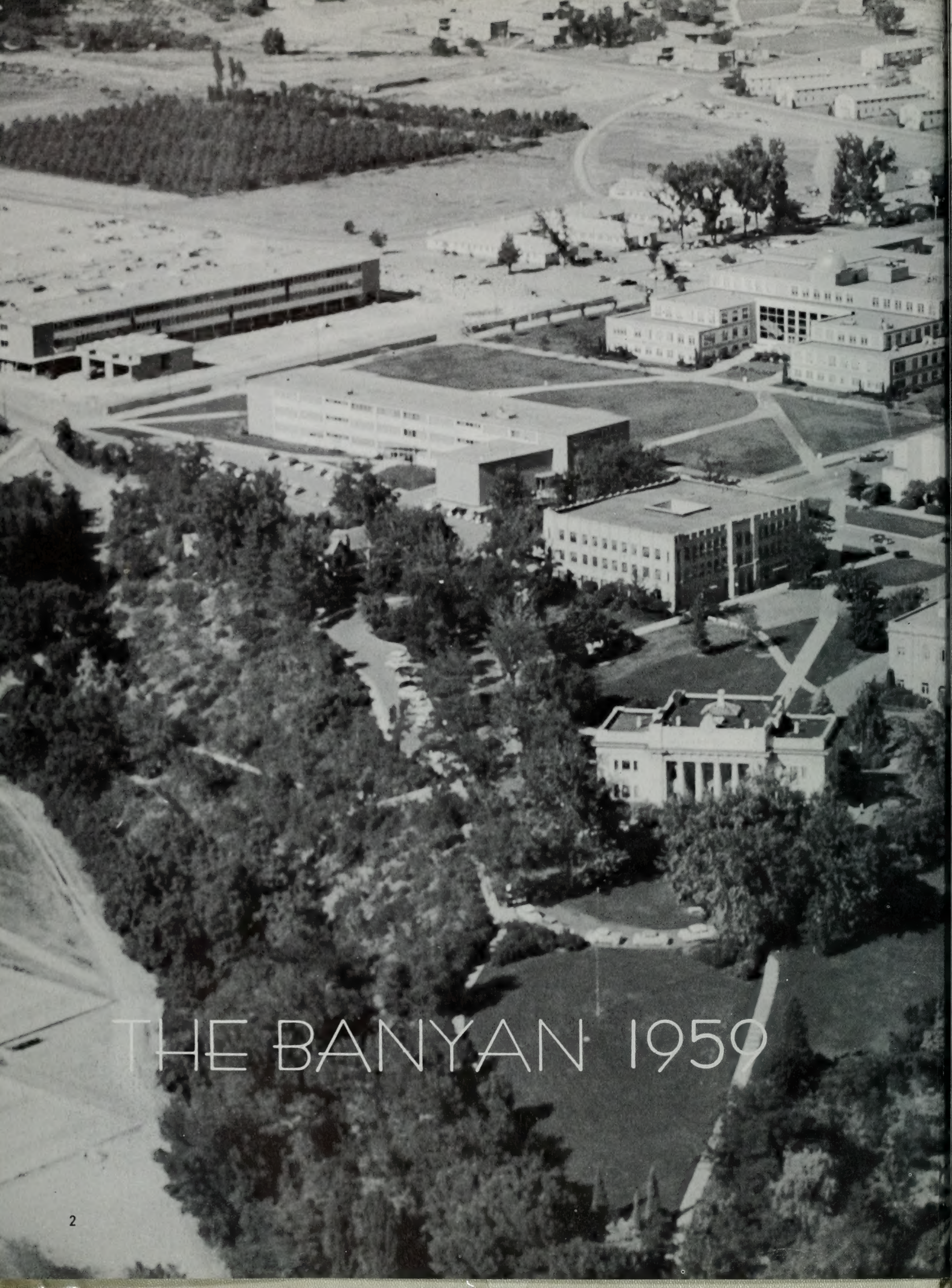

THE BANYAN 1959

Editor: Lynn G. Hale
Associate Editor: Katherine Sundwall
Business Manager: V. Jay Liechty

Published by the Associated Students of Brigham Young University

Joseph Smith, Jr., the prophet, stands before mankind as a forceful ideal of a truly educated man. He held his head high with the dignity of intellect. Intelligence, he taught, is eternal and ennobled by the glory of God.

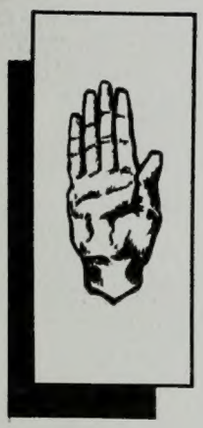

THE HEAD

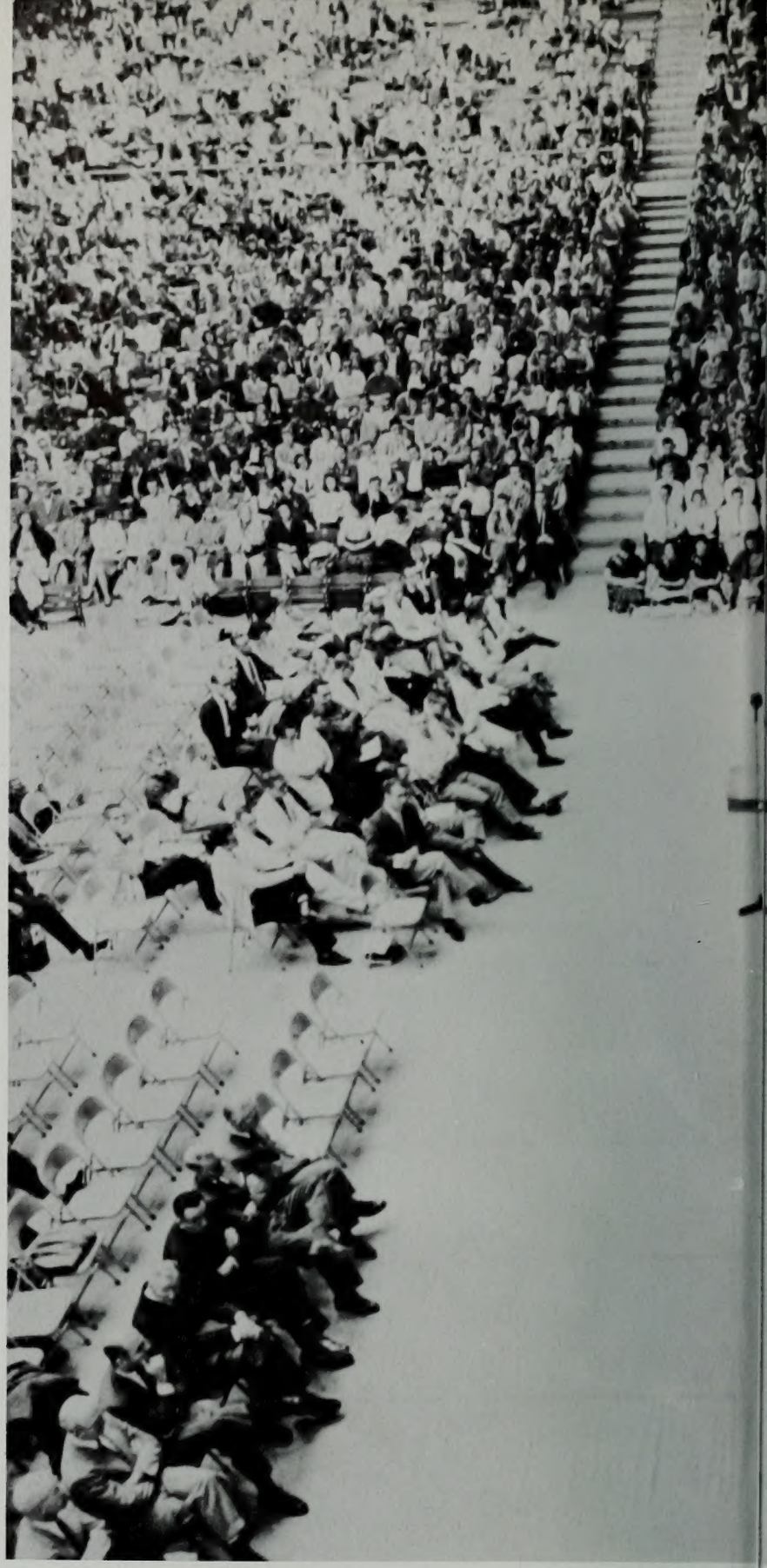

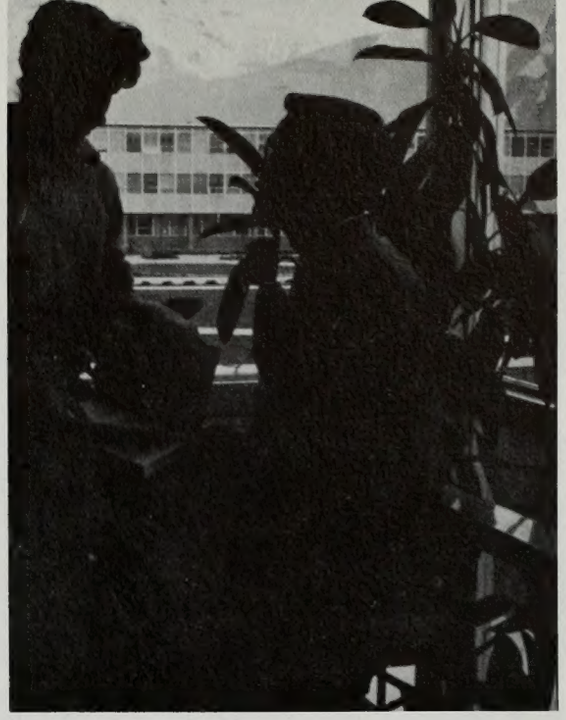

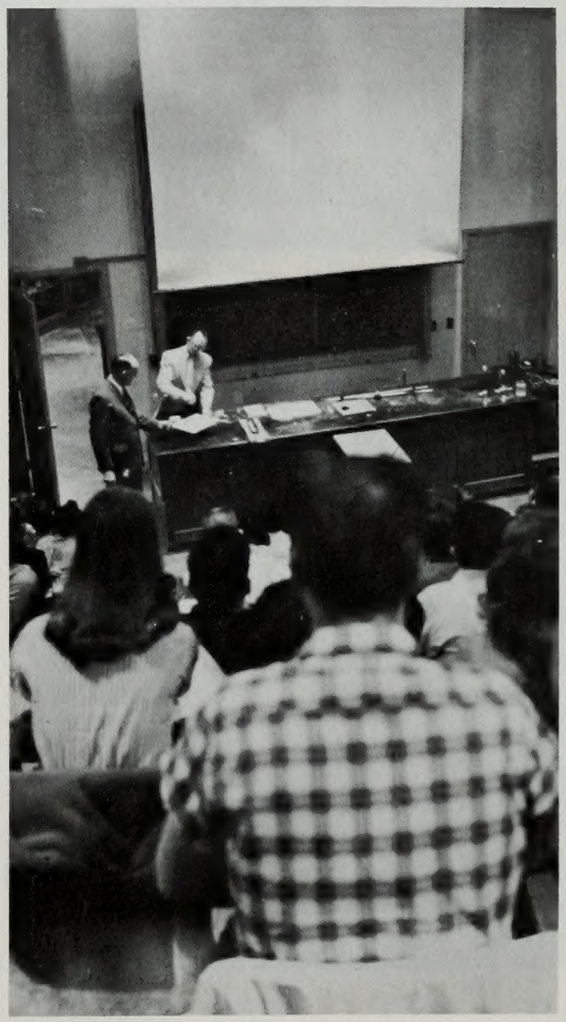

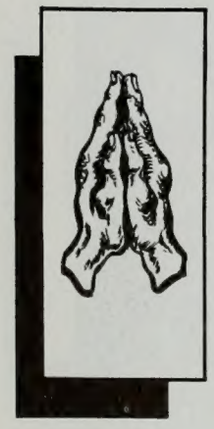

THE HEART

His open, searching heart marked dignity of soul. He saw the horizons of truth through a humble awareness of his relationship with the universe.

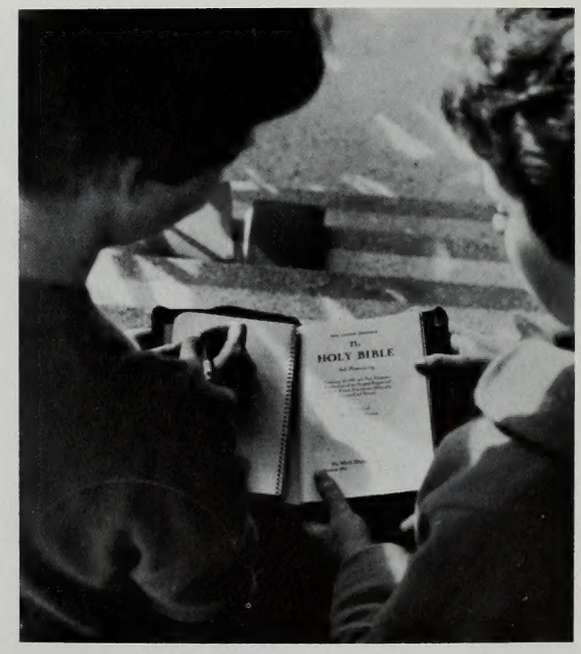

His hands found joy in the dignity of work. He rejoiced that, as a free agent, he could lift himself to the greatest goals. In Joseph Smith, the head, the heart, the hand, united to form a strong and noble structure of true wisdom. Before each student stands this ideal and promise of dignity and intelligence.

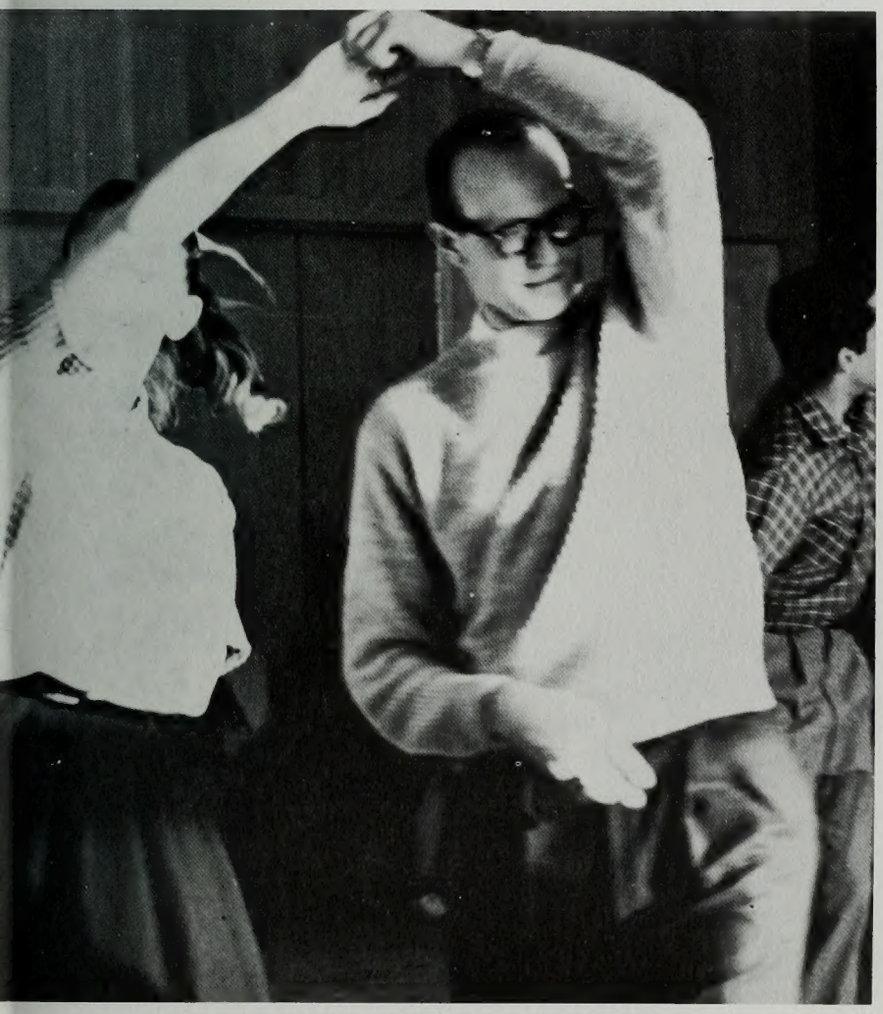

THE HAND

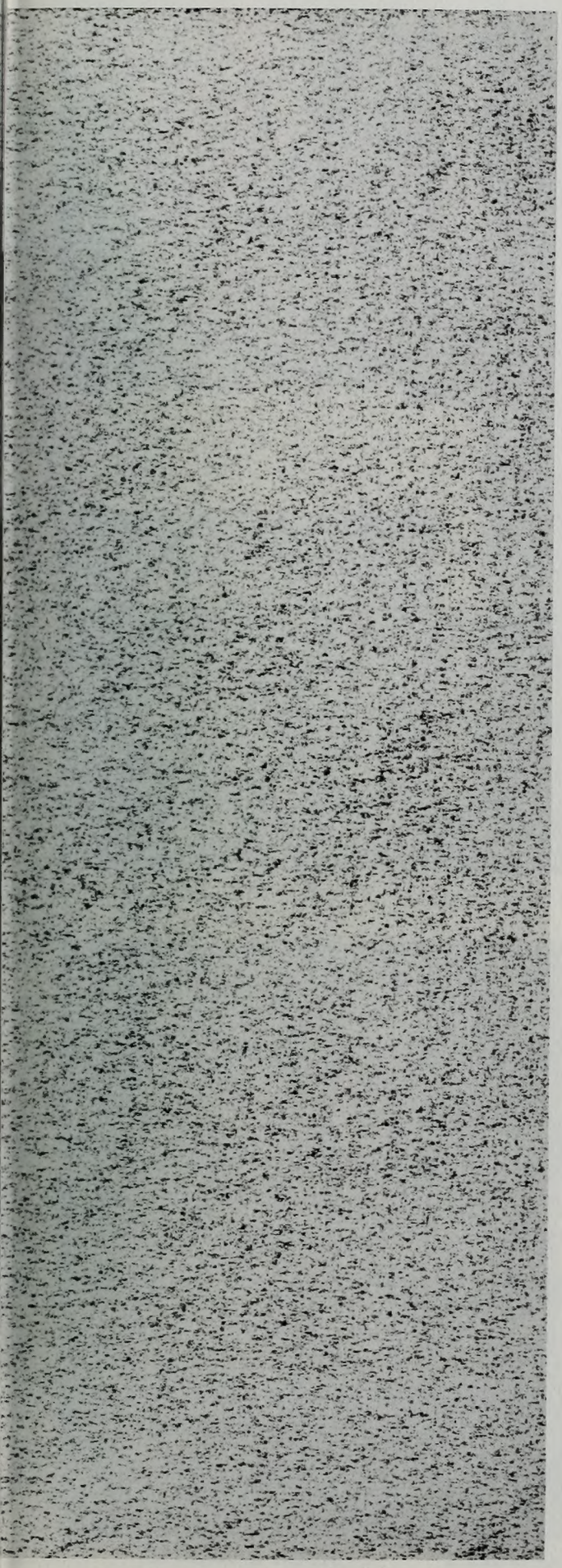

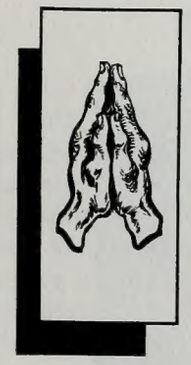

ADMINISTRATION

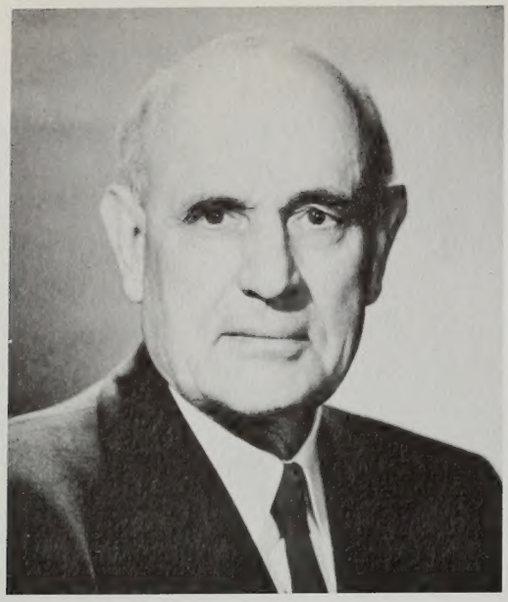

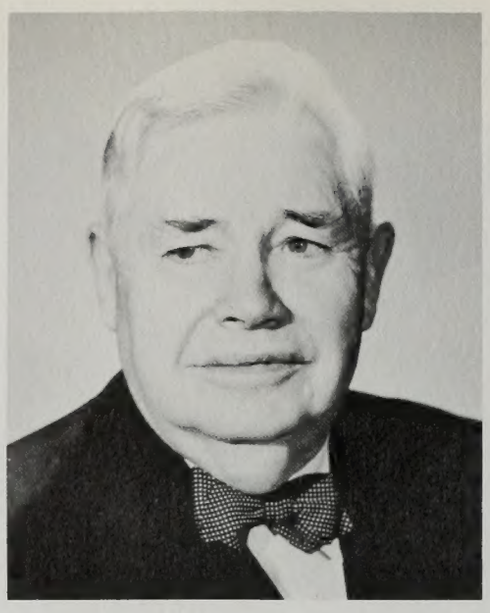

STEPHEN L RICHARDS

J. REUBEN CLARK, JR.

THE FIRST PRESIDENCY AND BOARD OF TRUSTEES

JOSEPH FIELDING SMITH

HAROLD B. LEE

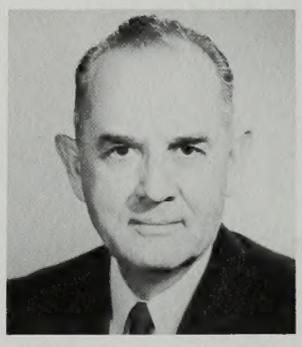

SPENCER W. KIMBALL

EZRA TAFT BENSON

MARK E. PETERSEN

HENRY D. MOYLE

DELBERT L. STAPLEY

MARION G. ROMNEY

LEGRAND RICHARDS

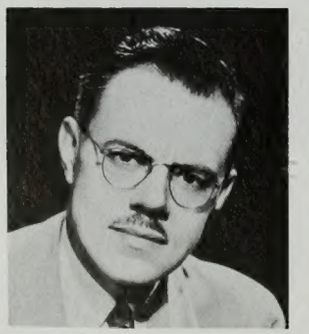

RICHARD L. EVANS

GEORGE Q. MORRIS

HUGH B. BROWN

The students of Brigham Young University are blessed with the living ideal and leadership of men who have learned the strength of true intelligence. President David O.McKay, his counselors and the Twelve Apostles of the Church of Jesus Christ of Latter-day Saints act as the Board of Trustees of the University. These are men of dedicated service who spend their full time teaching a philosophy in which education is the basic precept. But their ideal of education stands out and is brightened by the spark of living truth. It cries out as a grave message to a world that has become preoccupied with a war of technical advance and to a civilization that has become over-balanced with a single standard of knowledge. The leaders of the Church and the University visualize education as an opportunity for youth to gather knowledge, evaluate it properly and utilize it in happy successful lives. This vision is founded on truth, for these men have achieved their positions of leadership because they have come in contact with life and achieved mastery over it. With faith in their convictions they foster the creation of opportunity for young students to gain wisdom, grow in spirituality and enjoy creative activity. On this balanced structure of the head, the heart and the hand rests a hope in the future.

Photographs—Lynn G. Hale

THE PRESIDENCY OF THE U

HARVEY L. TAYLOR, Vice-President

EARL C. CROCKETT, Vice-President

The job of transforming an ideal into workable reality is one of the most difficult tasks. Into the hands of President Ernest L. Wilkinson and his assistants has been placed the responsibility of transforming the lofty ideals of the leadership of the Church into a successful system of education. The success of the administration in this endeavor has been marked by the amazing growth of the University in size and stature. The school has become the largest church-supported university in America, and the reputation of the quality of its students has spread throughout the world. This success is the result of long hours of preparation and earnest endeavor. The administration is made up of men who have spent many years of studious preparation. To their scholastic qualifications these men have added the strength of humble, dedicated hearts, and a desire to work devotedly for the students of their university. Thus on the same strong and unified structure of the head, the heart and the hand, rests the organization of Brigham Young University. To the University, President David O. McKay and his counselors have made this promise ". . . because of its combination of revealed and secular learning, the Brigham Young University is destined to become, if not the largest, at least the most proficient institution of learning in the world, producing scholars with testimonies of truth, who will become leaders in science, indusry, art, education, letters, and government."

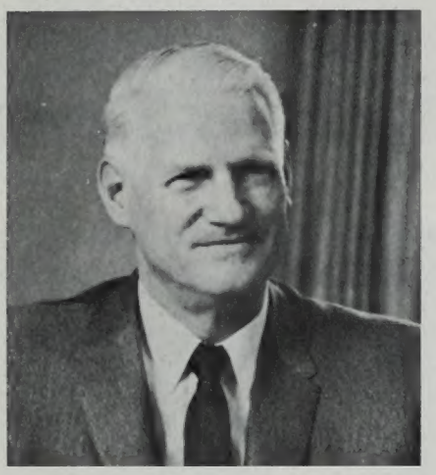

WILLIAM E. BERRETT, Vice-President

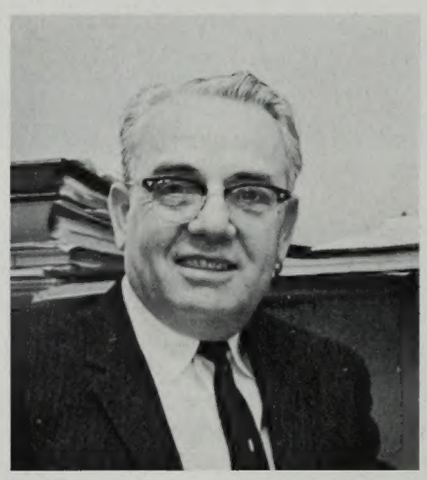

JOSEPH T. BENTLEY, Administrative Assistant

Wm. NOBLE WAITE, Assistant to the President

CLYDE D. SANDGREN, General Counsel

UNIVERSITY

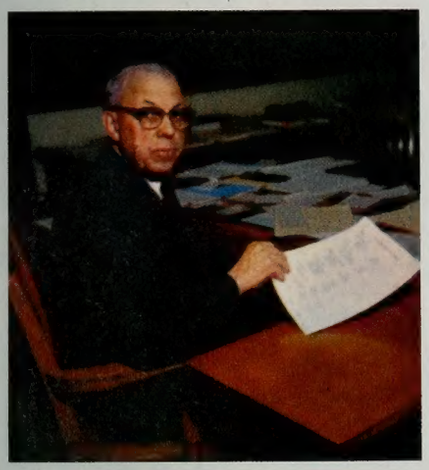

Photographs—Prince Watkins

The distinction of great men is their success in facing life and gaining the most from it. President Ernest L. Wilkinson, by balancing the factors of accomplishment, has become a great and respected leader. Because of his great spiritual ideals he has been called to be president of Brigham Young University and head of the vast education system of the Church. In his practice of law and his work for the BYU his industry and diligence have won him great respect. President Wilkinson has learned the strength of the unity of the head, the heart and the hand.

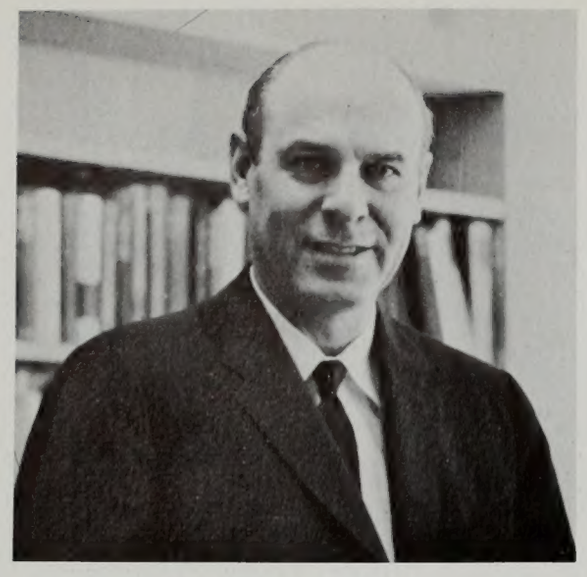

WESLEY P. LLOYD
Dean of Students

The men and women involved in the job of assisting the president of the University are connected with every phase of campus life. Although their jobs are often times done without recognition, daily they work with students, faculty, citizens of Provo, and others to further the growth of BYU spiritually, academically, and physically. The many important jobs occurring in a university of almost ten thousand students may go unnoticed at times, yet they are vital to the proper functioning of the whole school. Such persons as dean of students, Wesley P. Lloyd, are examples in serving Brigham Young University with complete devotion.

ADMINISTRATIVE OFFICERS

LESTER B. WHETTEN
Director of Public Relations

BEN E. LEWIS
Director of Auxiliary Services

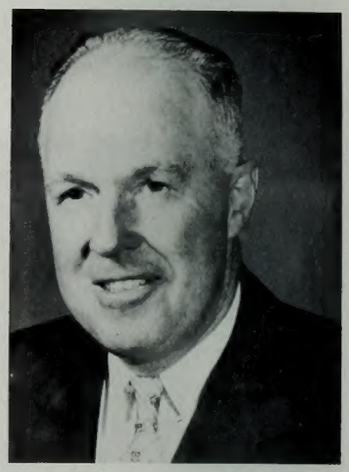

SAMUEL BREWSTER
Superintendent of Physical Plant

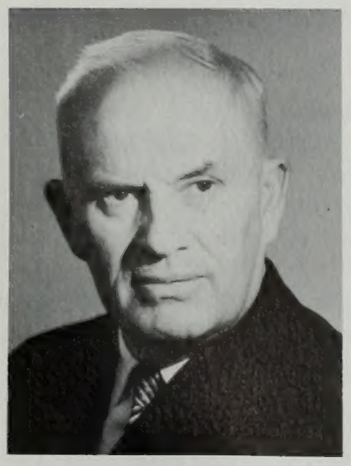

HERALD R. CLARK
Director of Lyceums: Musicals, and Assemblies

FRED A SCHWENDIMAN
Director of Student Housing

KIEFER B. SAULS
Treasurer

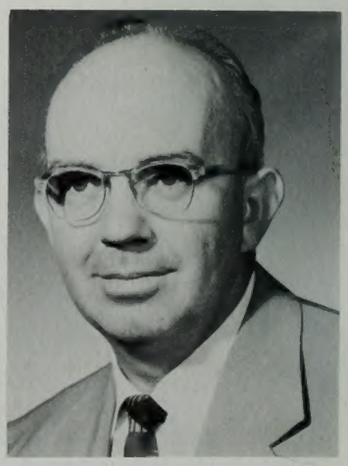

HOWARD T. REID
Assistant Dean of Students

PAUL E. FELT
Coordinator of
Student Organizations

WETZEL O. WHITAKER
Director of Motion
Picture Production

B. KEITH DUFFIN
Director of
Placement Bureau

S. LYMAN TYLER
Director of Libraries

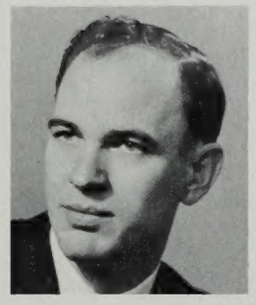

RAYMOND E. BECKHAM
Secretary of Alumni
Association

ERNEST L. OLSON
Chairman of Official
University Publications

ORRIN H. JACKSON
Admissions Officer

BLAINE PARKINSON
Director of Program
and Personnel for
Men's Housing

SELBY G. CLARK
Chairman of
Academic Standards

LUCILE SPENCER
Acting Registrar

CLEO McCRACKEN
Director of Program
and Personnel for
Women's Housing

CLYDE PARKER
Chairman of
Counseling Service

LILLIAN C. BOOTH
Counselor for Women

ARIEL S. BALLIF
Adviser to Foreign
Students

ROBERT F. GWILLIAM
Adviser on Indian
Education

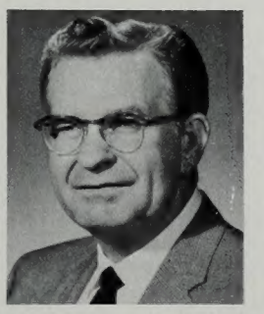

HAROLD I. HANSEN
Chairman of Radio and
TV Programs

ALLAN BARKER
Director of Health Service

FLOYD R. TAYLOR
Director of Booking
University Attractions

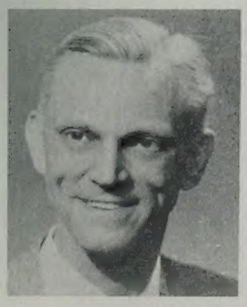

C. R. PETERSON
Purchasing, Mail Service
and Receiving

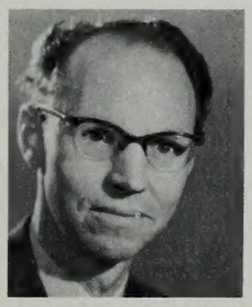

OLIVER R. SMITH
Chairman of Student
Publications Committee

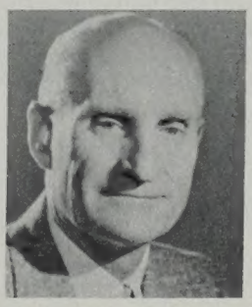

LEONARD CHRISTENSEN
Director of Traffic
and Security

ALMA KING
Assistant in Student
Personnel Services

K. LAURITZEN
Assistant in Student
Personnel Services

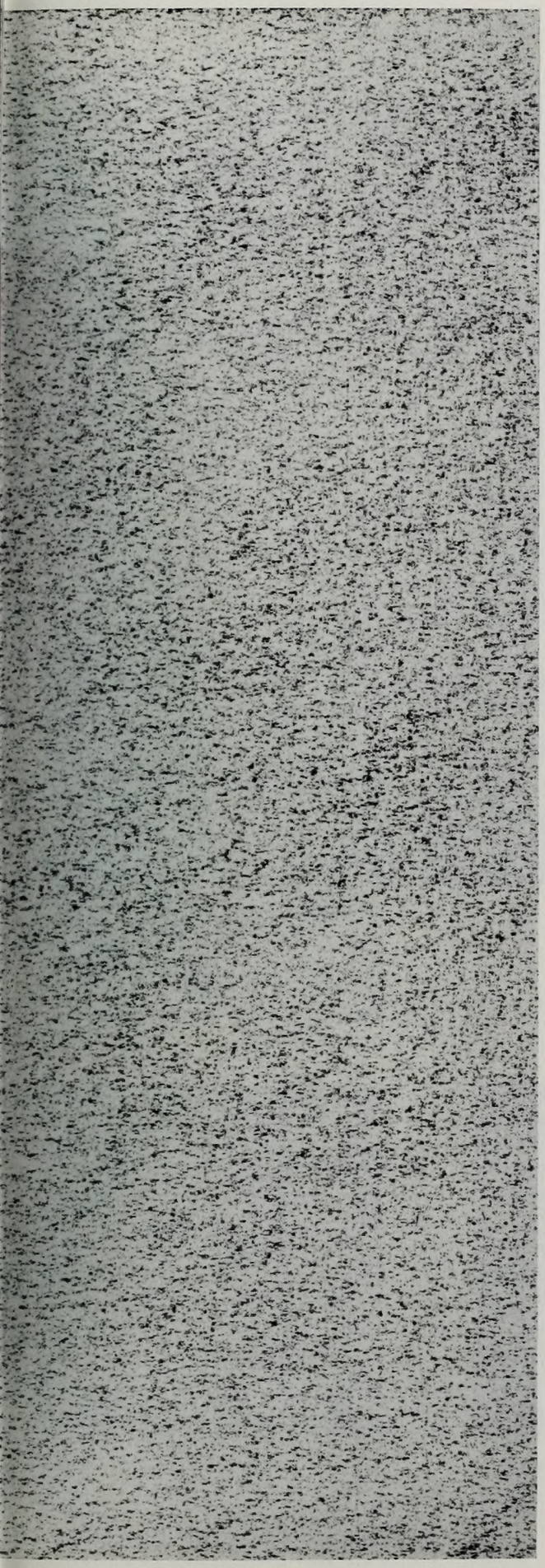

STUDENT LEADERSHIP

STUDENT C

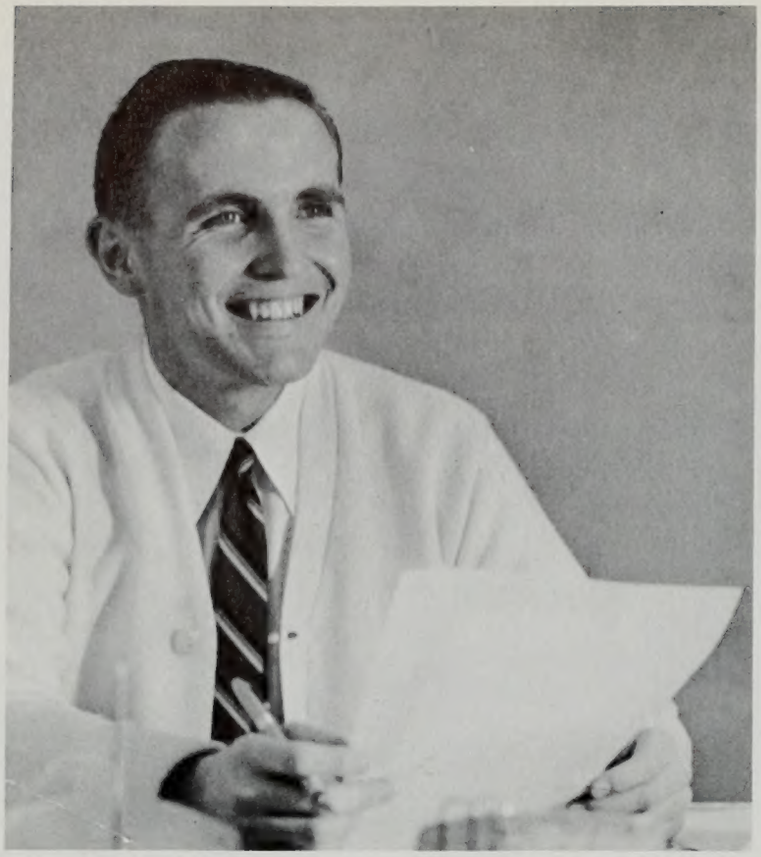

THOMAS R. STONE, ASBYU President

At a typical weekly meeting the council discusses problems pertaining to every phase of school administration and activity.

CRAIG R. CARPENTER, Vice President of Finance

ALAN E. MINER, Vice President of Cultural Activities

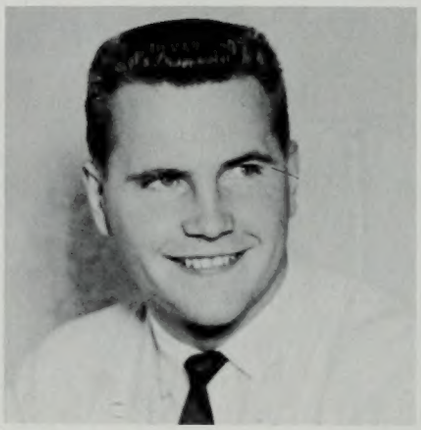

MICHAEL R. KIRKHAM, Vice President of Social Activities

J. PAUL ANDERSON, Vice President of Student Relations

ORDINATOR AND EXECUTIVE COUNCIL

The Executive Council is composed of the Studentbody President and four Vice Presidents, elected to serve in the areas of culture, student relations, social activities, and finance. This Executive Branch of the Studentbody meets weekly to consider studentbody policy and make decisions concerning all studentbody activities. With the theme "Friendships Unlimited," the Council has sought to improve inter-school relations, and has been host to schools from throughout the west, besides visiting many schools. Their main goal has been to provide an atmosphere favorable to academic, cultural, social and spiritual growth for each student through participation in various activities, and to promote good relationships and better understanding between the University Administration and Associated Students of Brigham Young University.

Student Coordinator - Paul Felt

ASSOCIATED WOMEN STUDENTS

Row 1 (left to right): Jeanette Whiting, Lannie Berret, Carolyn Decker; President, Bonnie Benson. Row 2: Ida Ellen Andrews, Judy Chapin, Natalie Small, Gloria Stipac, Joanne Tanner. Row 3: Joan Thomander, JoAnn Murphy, Mary Ellen Hollenbaugh, Judy Marcusen, Sharlene Ellsworth, Carolyn Shurtliff.

Preference Ball, Song Fest, Women's Week, and many other of the 1958-59 school year's biggest events bore the Associated Women Students' trademark. The AWS Council and the Junior Council worked on many projects aimed at getting all girls to feel more a part of the Brigham Young University student body. Organizations exist within AWS for girls living both on and off campus. A physical fitness program was started this year, with exercises printed weekly in the Daily Universe. A mothers' tea during General Conference, new students' fashion show, and similar projects were sponsored during the year by the AWS Council. Combining with the Associated Men Students, AWS sponsored the Christmas Drive and transfer students' parties. Y Day was a joint AWS-AMS activity also. The councils also got together in appointing a Cougar of the Week every week during the year. These were chosen by deans of colleges for outstanding academic work, and also by the councils for extra curricular activities.

The Preferred Men appear before the BYU assembly audience in an AWS activity.

Row 1 (left to right): Chyrl Russell, Vice President; Georgeanna Ward, President; Carol Skidmore, Treasurer; Patricia Groshell, Secretary. Row 2: Dixie Randall, DeAnna Hawkins, Lannie Berrett, Nan Greene, Linda Pugmire, Kay Taylor, Marilee Beard. Row 3: Lee Ann Woodward, Carolyn Decker, Peggy Newman, Marcia Bradshaw, Jean Inskeep, Pat Halgren, Sidnee Day, Pat Haws. Absent: Jeanne Millar.

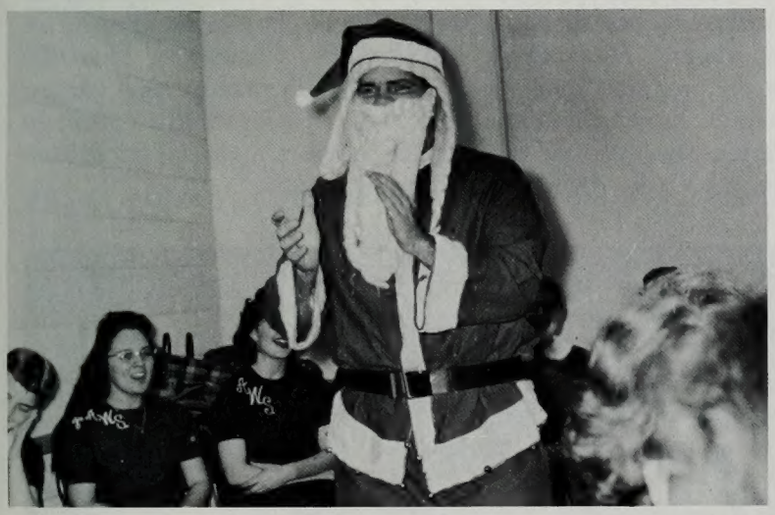

(above) Santa Claus Tom Jones visits the annual combined council party.
(right) Judy Shell was one of many lovely models at the introductory autumn fashion show.

Row 1 (left to right): Douglas Pearce, Boyd Hill, Larry Brim, Bob Roberts, Mike Moore, Jack Davis, Dave Berry. Row 2: Lynn Anderson, Sam Hammond, Bill Jackson, Eugene Jones, President; Ted Sandberg, Vice President; Max Pinegar, Secretary; Bruce Dockstader; Gareth Wooten.

ASSOCIATED MEN STUDENTS

Coordinating Men's activities and supporting student body activities, the Associated Men Students were responsible for many campus functions. Winter Carnival, themed "Etchings in Ice" and featuring Stan Kenton's orchestra at a concert and dance, was AMS sponsored. Other AMS activities include the scholarship and supremacy trophies for social units, Fite Night, Outstanding Manhood Award, Stag Night, AMS Security Committee, Men off-campus program, and several studentbody dances and parties. This year saw the addition of an active Junior AMS Council. In addition the organization annually sponsors many events in connection with the Associated Women Students.

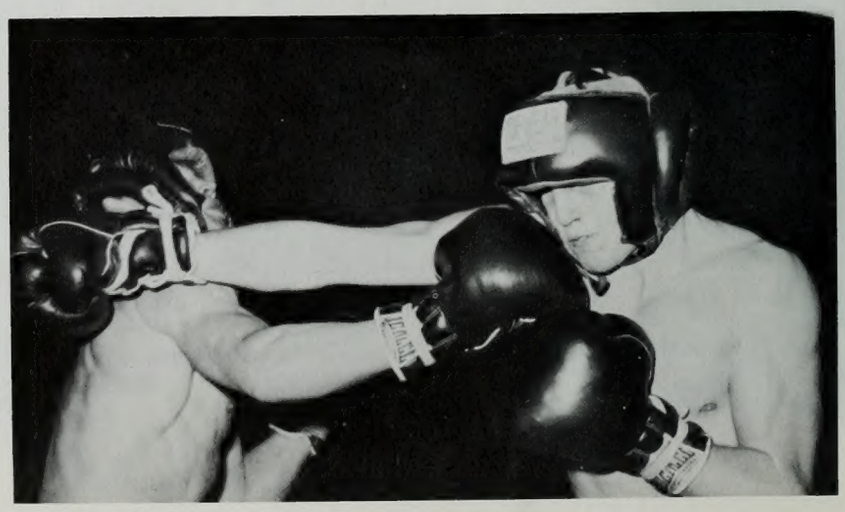

A right to the jaw from both parties is viewed at AMS fight night.

(left to right): Ronald Lee, Gary Green, Barbara Beers, Carolyn Broberg, Keith Martin, Chairman; Bruce Barlow, Thomas Quinn, Glenna Cooper, Vanja Yorgason, Gordon Wells, Richard Gibson, Jesse Shumway.

HONOR COUNCIL

Fifteen members of the Honor Council, including representatives from every class, work to help students overcome problems of integrity in academic work and Word of Wisdom violation. The purpose of the group is to counsel with students individually and help them to overcome these problems. Keith Martin served as chairman, with Dick Gibson, Bruce Barlow and Stuart Benedict assisting him. The council worked in two areas, that of dealing with cases when they occurred and also the education of the student body as to their responsibilities under the Honor System. Between 100 and 200 cases were handled by the year's end and programs were taken to many campus organizations. Future plans include meeting with groups of faculty members on the department level and exchanging ideas.

Careful preparation is given to each new problem the Honor council is called to consider.

Row 1 (left to right) Rex Lee; President, Marilyn McMeen, Katherine Sundwall, Jim Taylor, Patty Jo Ward, Karl Spoerl. Row 2: Judith Litster, LeeAnn Vanderford, Glenda Cooper, Gordy Hansen, Bonnie White, LaMont Ririe, Penny Druke, Bill Hunn, Don Bahr. Row 3: Dennis Warner, John Mangum, Ray Ely, Dan Lau, John Anderson, Jerry Benson, Chuck Johnson, Laura Jo Dunkley.

SENATE

Acting as the legislative branch of the government of the Associated Students of Brigham Young University, the senate was active this year in passing bills and other such legal action. One of the chief accomplishments of the senate was the passing of legislation defining the use of emblems by campus organizations. They also made possible the provision that cheerleaders should be elected. A constitutional amendment, making the Constitution the supreme law of the student body. A bill limiting queens and preferred men was also acted upon. The group also sponsored "Tell It To Your Senator Week" in the fall.

Frosh class president, John Anderson, expresses his opinion concerning a change in the constitution.

CABINET

The studentbody president's cabinet serves as advisory body designed to bring a broad scope of opinion into various vital questions concerning the studentbody. This group forms an important leaison between the studentbody president and the leaders of all campus governmental organizations. It is also an instrument for effective dissemination of information received from the university administration and other schools through the studentbody president.

Row 1 (left to right): Janet Christenson, sec. to ASBYU President; Gordon Coffman, Supreme Court; Tom Stone, ASBYU President; Rex Lee, Senate; Georgeanna Ward, AWS; Gary Driggs, IOC. Row 2: Gordy Hansen, Junior Class; Keith Martin, Honor Council; Dallas Merrill, assistant to the president; Ray Ely, Senior Class; Dan Lau, Sophomore Class; Max Pitcher, Elections; Dee Hadley, Student Participation.

Seated (left to right) Ray A. Geigle, President; Pat Ford. Standing: Sharon Ballard, Judy Shell, Janet Nims, Sharon Holsten, Thomas MacKay.

NATIONAL STUDENT ASSOCIATION

Student government, educational affairs, student affairs, and international affairs are the four division of the National Student Association on the Brigham Young University campus and in the regional and national divisions. Ray Geigle and his committee heads, Judy Shell, Janet Nims, Tom Mackay and Sharon Ballard have worked this year on such projects as a student government handbook and a chart showing administrative chain of command for student information. They also attended conventions, meeting with other NSA leaders. NSA is made up of over 400 colleges and universities throughout the United States. These are divided into approximately 30 regions, the Utah region being made up of five schools. BYU students, Ray Geigle and Doug Evans, served this year as president and vice-president of the Utah region. On campus, this organization acts as an independent organization, under the supervision of the student body president and student coordinator.

Judy Shell directs the production of the new ASBYU organizations chart to be placed in the Student Coordinator's Office.

SUPREME COURT

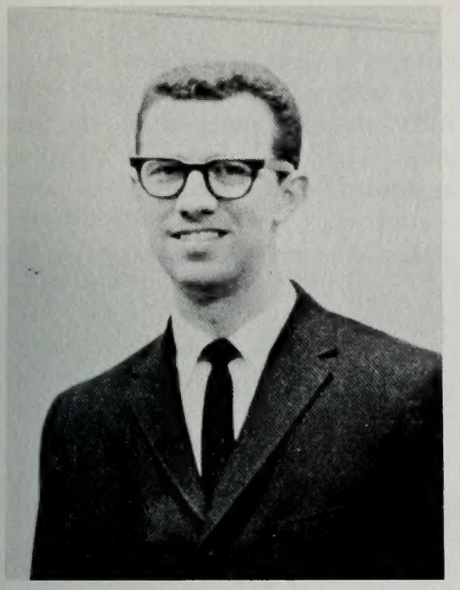

Stan Taylor

Gordon Coffman

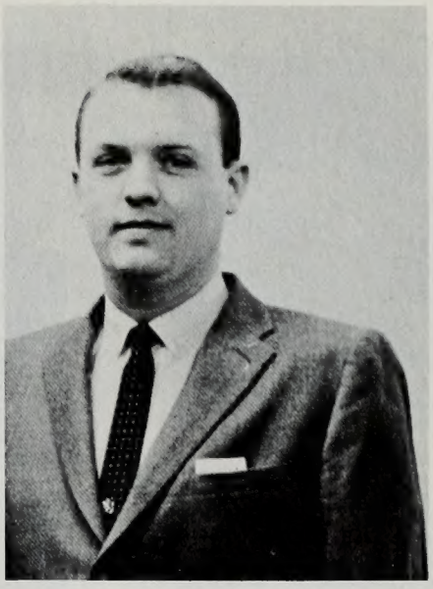

Tom Asplund

The campus Supreme Court has jurisdiction over all cases which arise under the Associated Students of Brigham Young University Constitution. Justices perform similar duties to those in the United States Supreme Court, in serving as a judicial part of government. Justices Gordon Coffman, Stan Taylor, and Tom Asplund made up the court. Court decisions were made during the 1958-59 school year on such matters as the Senate's right to investigate the budget.

KBYU

Future personalities and technicians of the radio and television world are able to get practical experience at campus radio station KBYU. Boasting a station as well as or better equipped than most commercial radio stations, KBYU will begin broadcasting on FM during fall quarter in 1959. Two complete control rooms and a $1500 recorder, unmatched by any local station, are included among the station's assets. When broadcasting, the station will be clearly heard within a 15-mile radius. Programming will be entirely commercial-free. Classical and semi-classical music will be featured along with educational programs sponsored by various departments on campus. This year, while waiting for a license from the Federal Communications Commission, the chief activity at KBYU has been the tape network. Half-hour programs are made up by students and sent to radio stations in eleven western states. These programs feature BYU devotional speakers and special musical programs. Gary Bush has served as station manager this year.

Kay G. Lambert, Chief Engineer at the controls; Gary Bush, Station Manager at the microphone.

DAILY UNIVERSE

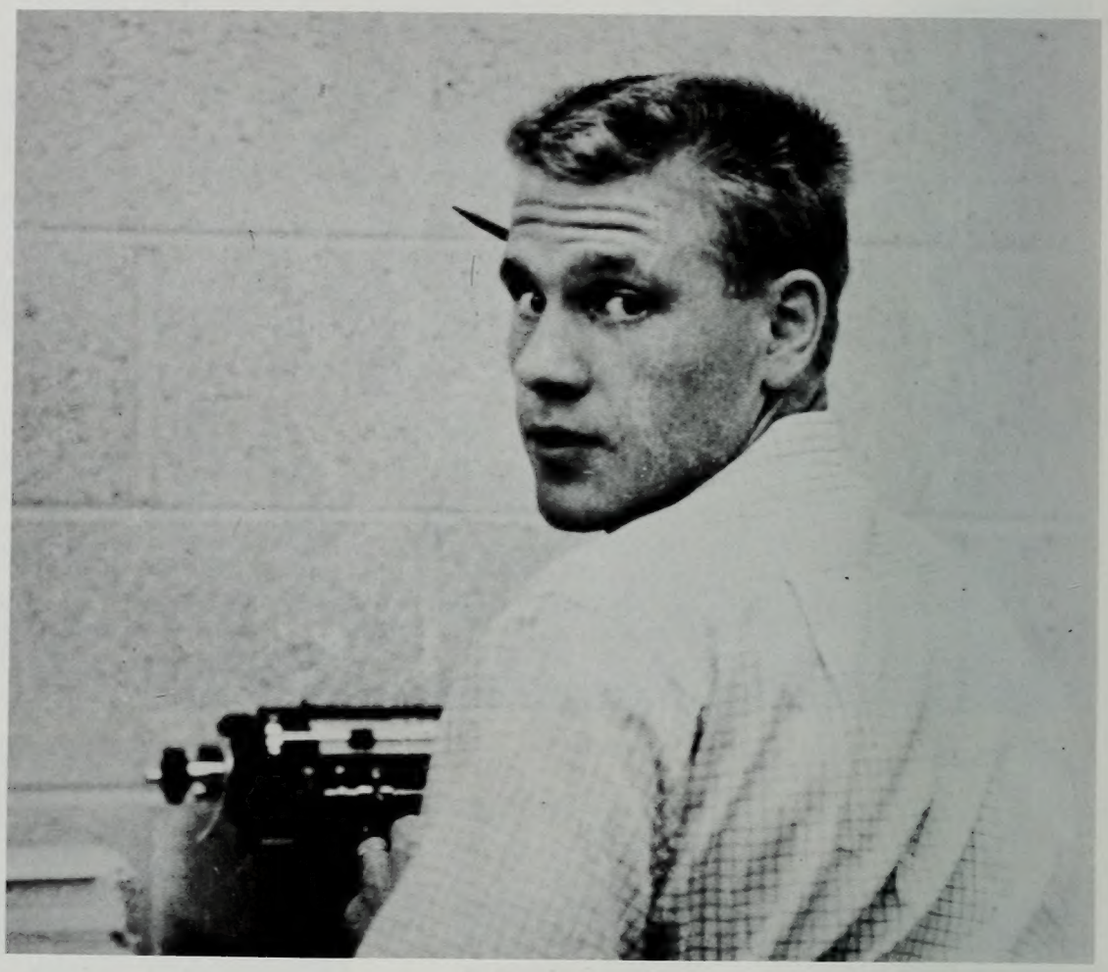

HARTT WIXOM, Editor-in-Chief

ROGER LARSON, Managing Editor

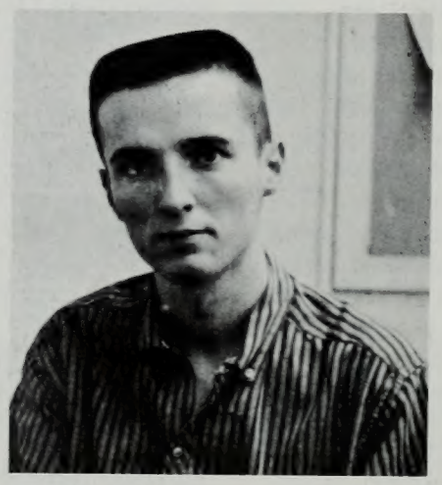

DUSTON HARVEY, Campus Editor

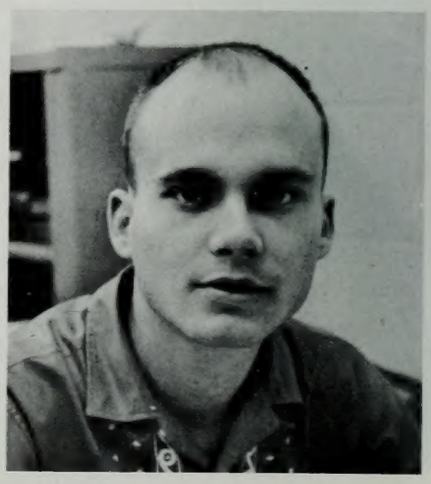

JEDDY LE VAR, News Editor

With final deadlines at 6 a.m., typewriters clacked and the teletype clanked at almost any hour of the day or night in the Daily Universe office in the basement of the Clark Student Service Center. The office was always decorated with long narrow strips of yellow wire copy, and signs such as "Right It Write," "Cry Quietly Please," and "Help Stamp Out America's Greatest Blight—Arizona." While the paper was being put on the stands every school day, conversations in the office ranged from "Where on earth is that photographer now?" and "What's that copy doing here, it should have been to the press an hour ago," to "Ah, come on Safsten, you've got to ask a girl out sometime." Staffers stuck together in forming the Unicorns, a team that played in intramural basketball and softball competition. One of the most triumphant moments of 1958-59 history for Universe staffers was when the Unicorns downed The Daily Utah Chronicle basketball team from the University of Utah in the annual Unicorn-Chrony tilt.

FRANK HAYNES,
Sports Editor

ALICE ALLRED,
Society Editor

RITA WHEELER,
Associate Campus Editor

DON ROBERTS,
Assistant Sports Editor

KAREN WHITE, Feature Editor

Reporting Staff: Row 1: Ann Winegar, Carolyn Whipple, Julie Pinegrie. Row 2: Chris Allred, Dave Thomas, Wanda Brown, Dave Blackstone, Karel Ann Anderson.

Photo Staff: Doug Dill, Head Photographer; Susan Blakemore, Paul Walter, Marvin Perry, Clyde Farnsworth, Brent Rytting.

STAN MICHELSEN, Business Mgr.

Circulation: Lamont Ririe, Robert Stott

Circulation Mgr., Jim Brackner; Adv. Sales: Jerry Peterson, Dick Houlihan, Dick Oliver. Seated: Dixie Bruno, Karen White.

Something for everyone to do in the Universe office.

B. Y. U. PRESS DEPARTMENT

An important service of providing the public with printed information concerning the University is performed by the BYU Press. Among its more prominent publications are the campus newspaper, known as the Daily Universe, and the Banyan yearbook. The Press prints a variety of other material, including about 40 bulletins per year, ranging from a four-page folder to the General Catalog. Employment for an average of about 45 students, many of whom are thereby enabled to attend school, is another service of the Press.

Frank Haymore, Manager

Delvar Pope, Asst. Mgr.

Lenore Cannone, Sec'y.

Operating Bindery equipment.

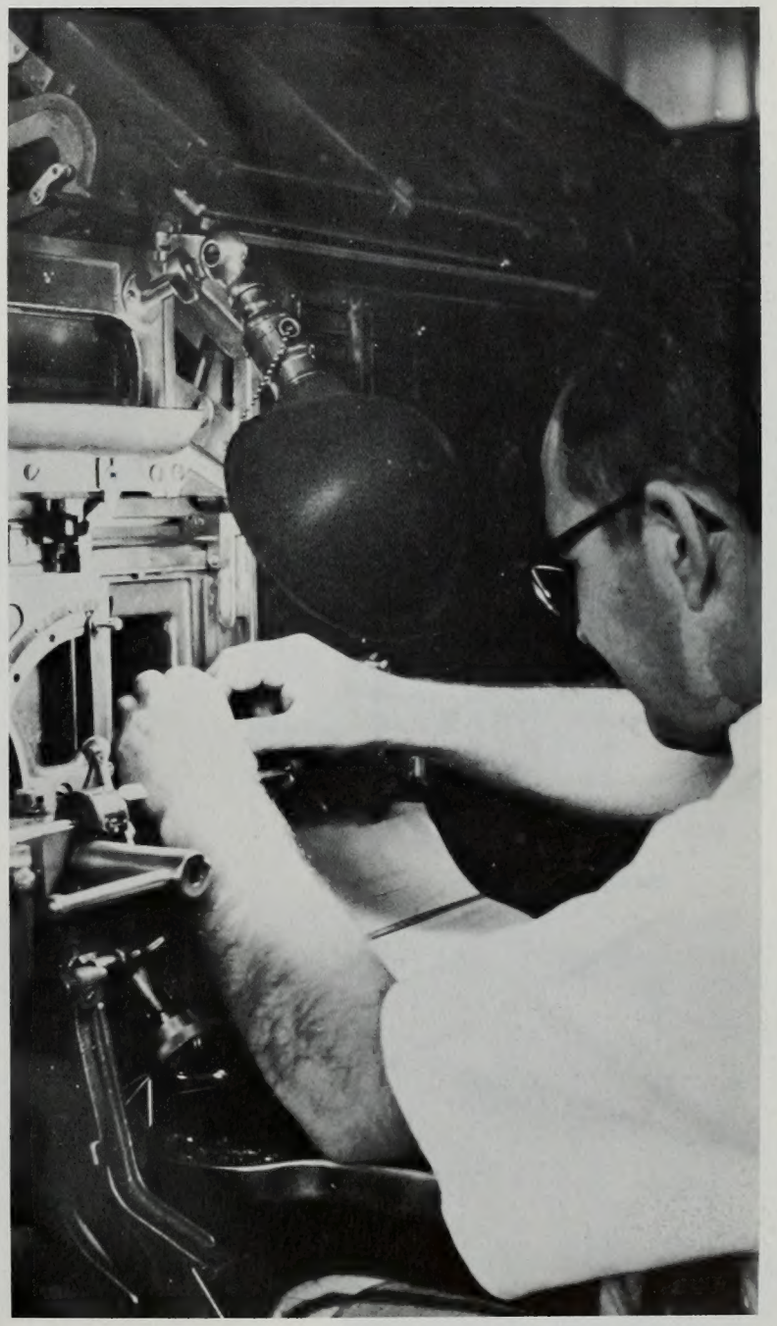

The linotype machine sets type almost as fast as typing

BANYAN

Few persons are aware of the many hours of toil that have been put into the production of the 1959 Banyan by dozens of students. The Banyan staff and Faculty Advisors R. Neal Richards and Richard Gunn have taken the responsibility of making the 1959 edition one of the most successful yet produced. About 5000 copies will be distributed to members of the studentbody and faculty at the end of the year. Treasured memories of happy experiences, events, organizations, friends, work, and accomplishment, as well as spiritual, professional, and vocational preparation for life are herein recorded in word and picture for future reference. The 1959 Banyan is unique in that it has grouped faculty and senior class members according to college. Another feature of this edition is a section containing original color pages of Brigham Young University President Ernest L. Wilkinson and President David O. McKay of the Church of Jesus Christ of Latter-day Saints. These pictures of President McKay are the first ever taken especially for the Banyan. The theme for the 1959 Banyan, "the head, the heart, and the hand, the spirit of the 'Y'," is derived from the school song.

Lynn G. Hale - Editor

Lynn Helbing
Art - Layout Editor

Judy Bilderback - Office Mgr.

Loretta Wood
Asst. Office Mgr.

Ronald D. Safsten
Publicity Director

Lynn Thacker
Organizations Editor

Georgia Moore - Classes Editor

Katherine Sundwall
Associate Editor

Jay Liechty - Business Mgr.

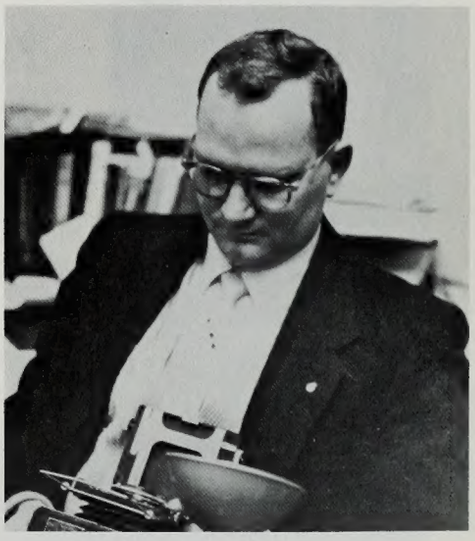

R. Neal Richards
Faculty Adviser

Jim Stevens
Business Mgr. Fall Qtr.

Alice Knudson
Asst. Business Mgr.

Richard L. Gunn
Faculty Art Adviser

Barbara Key
Asst. Classes Editor

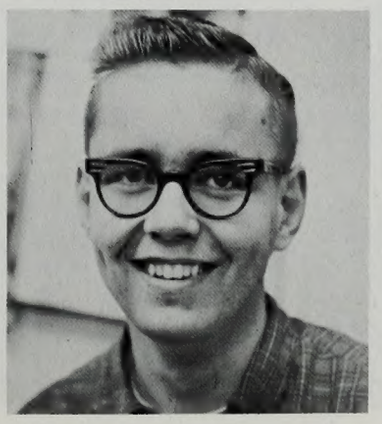

Joel Justesen - Space Sales Mgr.

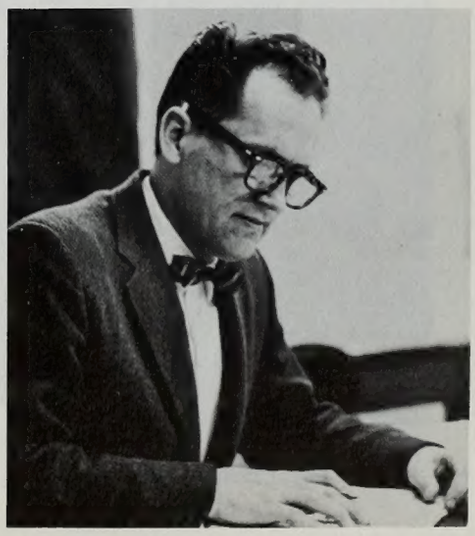

Above left, V. Jay Liechty, Sports and Activities Editor

Above, Susan Westwood, Editorial Assistant

Left, George R. Smouse, Photographer

Someday we'll be done.

Activities staff: front, Millie Waldvogel, Ethel Niederhauser, Nickie Jan Collins. Back, Evonne Smith, Judith Dalton, Mary Young, Christina Jensen, Jenifer Peterson and Diane Zobell.

Merla Vee Hansen, Sales

F. Paul Smith, Office Ass

Secretarial staff: Bonnie Bensen, Loretta Wood, Winona Bogenrife, Diane Zobell.

BANYAN

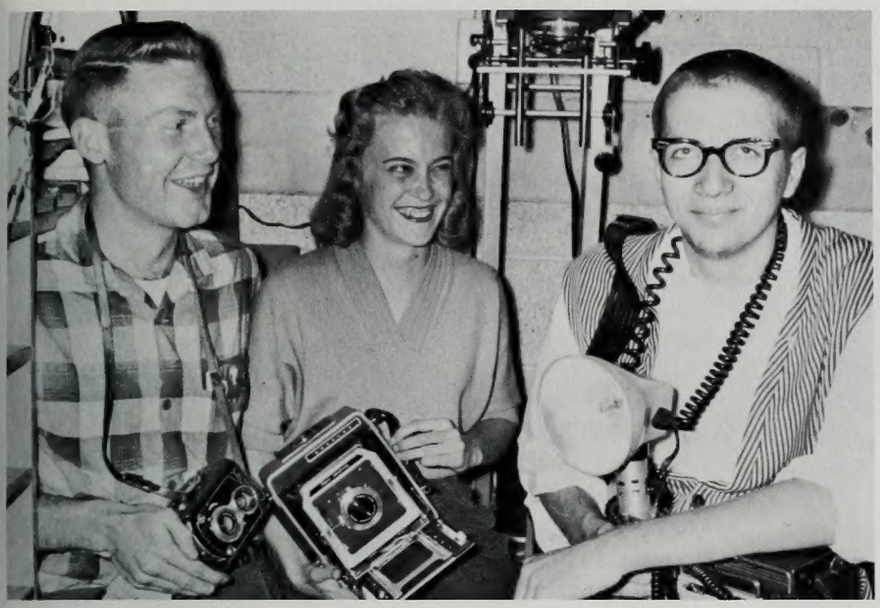

Photographers: Doug Hill, Dawna King, Mike Kneeshaw.

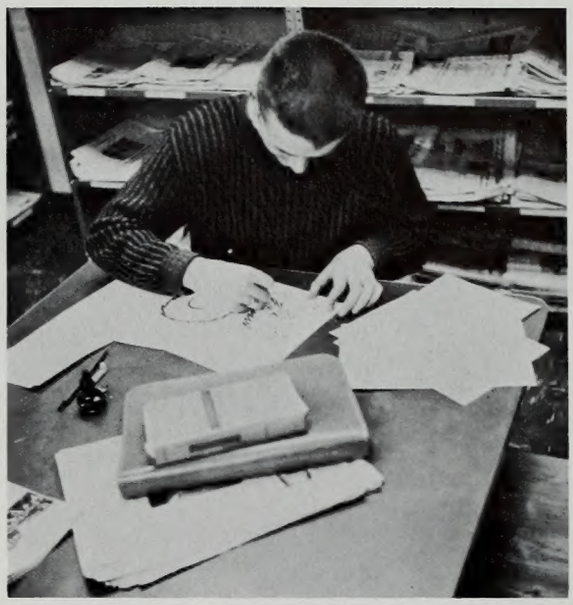

Campus Art committee, Ron Safsten.

WYE MAGAZINE

Students and faculty who have writing or artistic talents have an excellent opportunity to display their abilities through the Wye, official magazine of the Associated Students of Brigham Young University. The Wye is published and distributed without charge to students three times yearly during the Autumn, Winter, and Spring Quarters. This year, the magazine contained some outstanding literary contributions in the form of essays, short stories, poetry and reviews. Paintings, sketches, murals, and photographs were included among its praiseworthy art contributions.

Bernar Hunt, Editor

(L. to r.): Merry Tippets, Alberta Jacobs, Marilyn Mehr

Diane Hull, Assistant Editor

"The Melo D's"; Lorene Black, Judy Bishop, and Nedra Fullmer.

STUDENT PROGRAM BUREAU

Campus, ward, stake, civic, and social requests for programming are answered by the BYU Program Bureau, a department of the Public Relations Area. Probably no other organization has been more effective in promoting public interest in Brigham Young University. Its great success lies mainly in the willingness and enthusiasm of the many campus groups which furnish exceptional talent for programs of various length. This year, the Bureau was responsible for booking and scheduling the major spring music, variety, and drama tours of several western states. These tours took the A Cappella Choir to the Northwest, the International Folk Dancers to Montana, the Madrigal Singers to the San Francisco Bay area, the Opera Workshop to Los Angeles, the Drama Department to Arizona and New Mexico, the Symphony Orchestra and the Hawaiians to Colorado, and the Men's Chorus to Idaho. High school contact tours were also sent throughout the state of Utah.

Student Program Bureau Directors; seated Deanne Hoen, Bennie Banks. Standing: Jay Wrathall, Cameron Deaver, Boyd Hill, Theron Burgess.

Fontelle Meservy, Program Bureau Chairman

Emcee Jay Wrathall entertains his audience between numbers.

The "Wild Cats" livened up many Program Bureau appearances.

Program Bureau members enjoy refreshments after a show.

Graceful Dahnell Bower delighted audiences with her dance interpretations.

Bill Sego's aftershow autograph session.

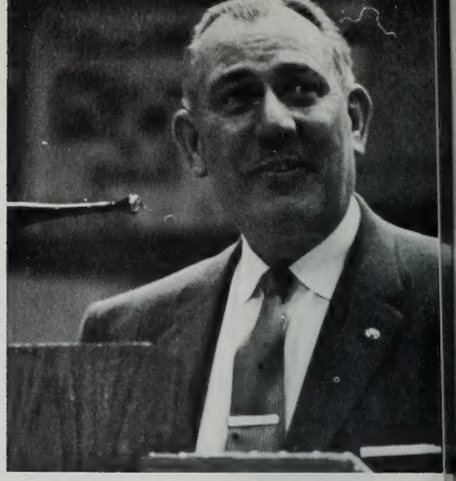

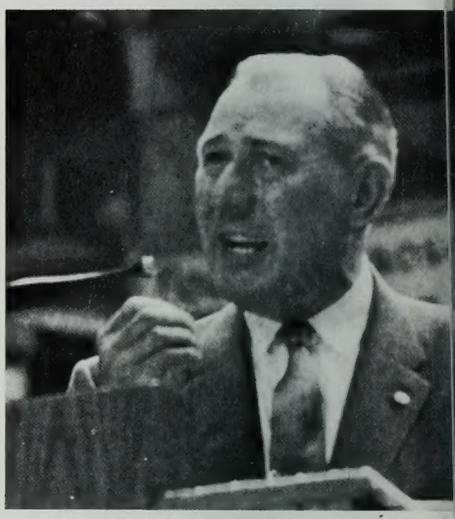

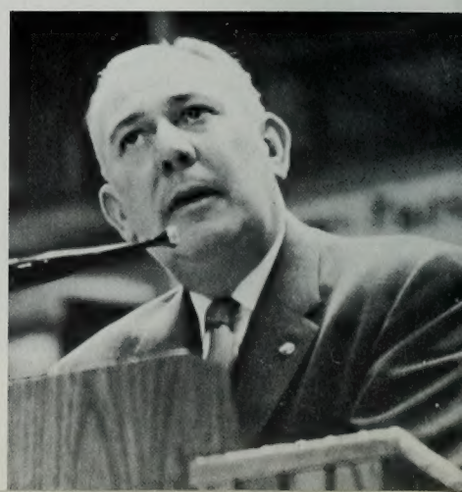

Elder John Longden, Assistant to the Council of the Twelve, at Spring Quarter Stake Conference.

Organization of the Brigham Young University Stake in January, 1956, initiated a substantial increase in church activity accompanied by an increase in the spiritual development of the students. Since its organization, the stake has grown from twelve wards with a membership of 4,320 to twenty four wards having a membership of 7,077 at the end of 1958. Under the leadership of Antone K. Romney, Stake President and his counselors, Daniel D. Bushnell and Dean B. Farnsworth, the stake seeks to furnish the religious activity necessary to develop good Latter-day Saints. It ranks among the leading stakes of the church in percentage of members active and in degree of participation in almost all phases of church activity. Small wards aid in providing more opportunities for individual church service. About 5,500 students held ward or stake positions this year. The more time consuming offices are generally held by BYU faculty members and citizens from stakes in the Provo area. B.Y.U. Stake is sure to be an important factor in the development of many future church leaders.

Antone K. Romney, President

BRIGHAM YOUNG UNIVERSITY STAKE

Daniel D. Bushnell, First Counselor

Dean B. Farnsworth, Second Counselor

First Ward, which is composed of Wymount Village couples, is 662 strong with a reserve of 78 babies born in 1958. Along with their busy home life, Sunday School Superintendent Carl M. Terre, and Joyce McBride, Relief Society President, keep things moving in the ward. Lending their help are Wayne Startin, YMMIA, and Colleen Bender, YWMIA.

1st Ward Bishopric—Chester E. Tillman, Bishop Russell D. Lewis, Lloyd Thayne, Neldon D. Oyler.

Twenty-five married couples and a new pair of twins were chief among the distinguished characteristics of the Second Ward. The Gold and Green Ball, Ward Banquet, and Canyon Party were the main social events of the year. Last year the ward captured second place in the All-Church Basketball Tourney. The ward's 275 members are drawn from Heritage Halls 1 and 2, and the off-campus area above Eighth North and West of University Ave. They meet in 261 McKay under Bishop Charles Taylor. Jay Grant (Sunday School), Ethel Pointer (Relief Society), Doug Pearce (YMMIA), and Clara Goates (YWMIA) are the auxiliary heads.

2nd Ward Bishopric—Shelton R. Jackson, Bishop Charles Taylor, Richard O. Christensen, Clarence Jensen.

Ingenuity of Third Ward leadership was shown in the planning of two highly successful parties. In October Smith Fieldhouse press box was the scene of a well-attended welcome party. "Pioneer Jubilee' days were celebrated by ward members in Provo's Pioneer Museum. Two hundred and fifty members of Third Ward met in the McKay Building with Bishop A. Lester Allen. Valerie Shuey, Bob Mauzy, and Gordon Thomas headed MIA activities. Tom Quinn was Sunday School Superintendent.

3rd Ward Bishopric—Grady L. Edenfield, Bishop A. Lester Allen, Boyd H. Busath, Gary Carson.

Fourth Ward's Sunday School was named the outstanding Sunday School in BYU Stake on the basis of participation. Sunday School Superintendent was Hart Andelin. Bishop William Dyer met with the 300 members of his ward in Wymount Chapel. Ray Lindsey and Lee Gilmore directed MIA activities. Highlight of the year was the Gold and Green Ball held with Second Ward on St. Valentine's Eve. Successful performances came from the M Men basketball team and ward road show cast.

4th Ward Bishopric—Marvin Kurchar, Bishop William G. Dyer, Irvin Bird, Jr., Carlton Marlow.

"The friendliest ward on campus" is the by-word of Fifth Ward. This year's activities included the Fifth Ward anniversary party, Heritage Halls patio barbecue, annual Elders' Quorum all-day party, and the Gold and Green Ball held March 14th in the multipurpose room of the Family Living Center. Marcia Ann Morgan is President of the "fired-up" Relief Society, and Rey Lynn Hatch heads the Elders' Quorum. Superintendent of the Sunday School is Marvin Jenkins.

5th Ward Bishopric—James C. Currier, Alton L. Wade, Bishop W. Frank Killpack, Harold H. Halford, Alma Ray Ivie.

Bishop Wayne B. Hales and the 340 members of the Sixth Ward meet in the Joseph Smith Auditorium each Sunday. Geographically, the ward includes Amanda Knight Hall, D-6, D-7, and the off-campus area between Second East and Ninth East, and from Eighth North to 1430 North. The Gold and Green Ball, Elders-Relief Society Exchange, and Spring Fiesta highlighted the social calendar. Their M-Men basketball team reached the All-Church finals two years ago, and the division finals last year. Auxiliary heads in the ward are Richard Skousen, Sunday School; Sandra Evans, Relief Society; Donald Garner, YMMIA; and Margaret Grange, YWMIA.

6th Ward Bishopric—Max W. Hill, Glen Weaver, Bishop Wayne B. Hales, V. Dallas Merrell, Alan G. Vincent.

The nearly 500 members of the Seventh Ward make it one of the two largest in the stake. It also boasts the largest Aaronic Priesthood group in the stake. The off-campus area from Fifth North to Eighth North, and from University Ave. to Second East, as well as the right wing of Stover Hall makes up the ward geographically. Meetings are held in College Hall. The ward regularly publishes its own newspaper, and last year won the Stake M-Men Basketball Tourney. Bishop Harvey S. Glade was called to his position in July of 1958. Leaders of ward organizations are John Crooks, Sunday School; Yolanda Gunderson, Relief Society; Norman LeBaron, YMMIA; and Coreen Lasser, YWMIA.

7th Ward Bishopric—J. Alan Blodgett, John S. Berge, Bishop Harvey S. Glade, Sheldon T. Dahl.

Eighth Ward's M Men basketball team was named All-College Champion at the 1959 All-Church tournament. The 560 ward members met with Bishop Melvin Brooks in College Hall. The 200 married Eighth Warders presented the ward with about 20 tiny new members during the year. Leadership of MIA was in the hands of Steve Brown and Diane Pyper. Sunday School Superintendent was Bob Johnson, and Betty J. Dunnell headed Relief Society. Loyia Green directed Primary.

8th Ward Bishopric—James Pyper, Wilford J. Tolman, Bishop Melvin R. Brooks, Lloyd G. Olson.

"The Neighborly Ninth" has been really on top this year. The 270 member Sunday School is headed by Superintendent Don Christensen. Who wouldn't want to attend MIA, with snow parties, canyon outings, swimming, roller skating, and an outstanding road show judged good enough to go on television. Bartel Cardon, YMMIA President, and Irene Webb, YWMIA President, helped to plan the many events. The Relief Society and Elders' Quorum are "pushed" by Mary Fritsche and Don Nelson and Robert Johnson.

9th Ward Bishopric—Fred J. Lundberg, Bishop Raymond E. Beckham, Robert G. Safsten, James Stewart. Not pictured is Gerald Hyde.

The Multi-Purpose Area of the Smith Family Living Center is where the 235 members of the Tenth Ward hold regular services. Bishop Clyde D. Sandgren presides over this ward which is composed of Heritage Halls 17 and 18, and the off-campus area bordered by Center St., Sixth East, 560 North, and Ninth East. The Gold and Green Ball, Ward Banquet, MIA activities, and the publication of a ward newspaper keep members occupied. Arnold Stringham (Sunday School), Elaine Papenfuss (Relief Society), Richard Lambert (YMMIA), and Lorna Cobia (YWMIA) are auxiliary leaders.

10th Ward Bishopric—Alan W. Larson, W. Bruce Hilton, Bishop Clyde D. Sandgren, Wesley R. Law, Elbert C. Pack.

The Joseph Smith Auditorium is the scene of Eleventh Ward activities. Some 283 members, coming from the second floor of Knight-Mangum and the off-campus area from Seventh East to Ninth East and from 560 North to 820 North, comprise the ward. The Gold and Green Ball and a Christmas party headed the list of social events for the year. Several temple excursions were also held. Auxiliary organization heads are Don Stevenson, Sunday School; Phillis Kresge, Relief Society; Daniel Keith, YMMIA; and Nila Smith, YWMIA.

11thWard Bishopric–Koven Lamont Hadfield, Jay Smith, Thomas L. Ericksen, Bishop B. West Belnap.

Six major social events, beginning with a Patio "Get Acquainted" Party September and ending with a Girls' Camp Party in May, were featured in the Twelfth Ward. The 265 members of the ward come from Heritage Hall 13, McKay House, Hardy House, Larsen House, and Wiscombe House, plus the off-campus area north of Center Street and east of Ninth East. Meetings are held in 167 McKay under Bishop J. N. Symons. Sunday School Superintendent Alan Miner, YMMIA Superintendent William McKay, YWMIA President Joan Starlin, and Relief Society President Nina Mae Argyle lead the auxiliaries.

12th Ward Bishopric—Richard C. Anderson, Max G. Pitcher, Bishop J. N. Symons, Stephen R. Covey, Lynn J. Tolman.

Bishop Albert D. Swensen's 284 member Thirteenth Ward is out to be the best and is doing it. Glenna Cooper has led the Relief Society, while Dick Wood has "pushed" the Sunday School organization. The Mutual Improvement Association was just that this year. With Carol Richins and Harris Done as President and Superintendent, how else could it be! They can well be proud of the road show, one of three in the stake selected for television. The annual Gold and Green Ball, along with a bob-sled party, kept the ward members busy this year.

13th Ward Bishopric—N. Wayne Merrill, R. Darrell Bushnell, Bishop Albert D. Swensen, Scott H. Nelson, Raymond C. Brown.

Lack of size proved no handicap for the 187 member Fourteenth Ward, as social activities for the year included the Gold and Green Ball, and two ward parties. The Smith Family Living Center serves as the chapel for this ward, whose membership is drawn from the left wing of David John Hall, and Heritage Halls 15 and 16. Bishop Conan Mathews is ably assisted by auxiliary heads Don Clark (Sunday School), Janet Sims (Relief Society), Bruce Whiting (YMMIA), and Beverly Hill (YWMIA).

14th Ward Bishopric—Scott Fisher, Bishop Conan E. Mathews, Dean M. Green, Keith Beswick.

One of the few wards of the BYU Stake with a regular ward publication is the Fifteenth. Under Bishop Loftis Sheffield the ward sponsored a number of social activities, including the Ward Banquet, Priests' Breakfast, Gold and Green Ball, and Academy Awards Night. The ward's 240 members come from D-5, Graduate House, Allen Hall, and Heritage Halls 9 and 10. They meet in the Joseh Smith Banquet Hall. Auxiliary leaders are Tom Davies, Sunday School; Astrid Schulzke, Relief Society; Norman Calhoun, YMMIA; and Nan Greene, YWMIA.

15th Ward Bishopric—Richard H. Henstrom, Thomas V. Thomas, Gordon G. Conger, Bishop Loftis J. Sheffield.

The right wing of David John Hall and Heritage Halls 19 and 20 comprise the 275 member Sixteenth Ward. Bishop is Ernest J. Wilkins. The Gold and Green Ball, Ward Banquet, and Ward Outing topped the list of social activities for this ward which holds its meetings in the north end of the Smith Family Living Center. Leaders of ward organizations include Sunday School Superintendent Kay Moon, YMMIA President Ralph Stewart, YWMIA President Lura Merrill, and Relief Society President Diane Stevenson.

16th Ward Bishopric—Clarence Beesley, Dallan R. Clark, Bishop Ernest J. Wilkins, Ira Ralph Telford, Devern Perry.

Spring Ward Reunions in the cool Utah mountains, along with an excellent choir directed by Joan Thomander and Peter Henderson, help make the Seventeenth Ward tops, according to Gale Smith, Sunday School Superintendent, and Daphne Poulton, Relief Society President. Wayne Pratt, YMMIA President, and Patricia Pugmire, YWMIA President, keep the 403 members busy with many activities, among which are the Christmas Party and dances.

17th Ward Bishopric—Donald F. Jensen, Bishop Darrell Taylor, Gerald N. Wray, Floyd E. Haupt.

Five hundred residents of Wyview Village, all married couples and their children, comprise the Eighteenth Ward. Ward membership, consisting of more children than adults, met in the Page School with Bishop Melvin Mabey. Editor Dezzie Christensen of the ward's weekly newspaper covered the news of the ward community. Active basketball teams came from the Relief Society as well as the M Men. Verl B. Leavitt and Beverly Blasongame headed MIA activities.

18th Ward Bishopric—J. Grant Stevenson, Bishop Melvin R. Mabey, Harry L. Tarr, Jay M. Jeffery.

"Strictly off-campus" is the Nineteenth Ward. The area runs between 5th North and 8th North and west of University Avenue to the city limits, and includes a total membership of 207. Caroling "ward hoppers" helped brighten the holiday season for patients at the Utah State Hospital. The Gold and Green Ball, held February 14th at the Social Hall, was a huge success judging from the pleased expressions of Letty Lou Lant, YWMIA President, and Jesse Tonks, YMMIA Superintendent. Wayne Shute is Superintendent of the Sunday School, while Robert Clark is President of the Elders' Quorum.

19th Ward Bishopric—A. William Bowers, Gerald J. Dye, Bishop Howard H. Barron, Darnell H. Jones, Klare S. Ellingson.

If you want to keep in shape while attending Genealogy class, go to the Twentieth Ward's, held in the weight-lifting room of the Fieldhouse. A weekly bulletin informs the ward members, comprised of Chipman right wing and Young Hall. The outstanding firesides have been attended by a large group. Helping to make theme and other ward activities a success are Sunday School Superintendent Jack Cousins, Relief Society President Kay Harris, YMMIA Superintendent Vince Breglio, and YWMIA President Patty Jo Ward.

20th Ward Bishopric—Sherman B. Sheffield, Melvin R. Farnsworth, Bishop Lester N. Downing, Harold D. Bywater, James L. Harbican.

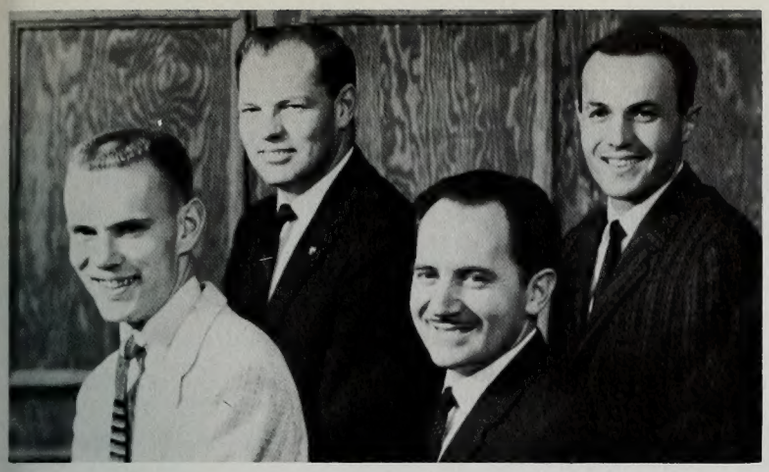

The ball bounced in the right way making "Division Volleyball champions" of the 350 member Twenty-first Ward. Between the Relief Society President Carol Larsen, and Evelyn Gentry (YWMIA) on one side, and Jay Rounds (Sunday School Superintendent), and Eldon Speed (YMMIA) on the other, it has been a busy time in the Twenty-first. Ice skating parties, and the Gold and Green Ball kept the members "bouncing" right along with that proverbial ball.

21st Ward Bishopric—Jay W. Wrathall, Keith Garrett, Bishop Verl Clark, John Stevens.

Larry Lundwall's staff keeps the 250 Twenty-second Ward informed with the Ward Newspaper, telling them to come to bonfire parties, winter ward socials, the Gold and Green Ball, and Quorum activities. "This 'baby-giant' ward of the stake is out to break all records," says Stewart Grow, Bishop, and Fred Tweed, Superintendent of Sunday School. In its first years, the Mutual activities headed by Allen Moxley (YMMIA), and Afton Jensen are in full swing. Not to be outdone, Joan Long (Relief Society President), and Paul Will (Elders' Quorum President), are pitching right in to make the Twenty-second "first."

22nd Ward Bishopric—Karl Snow, Ernest F. Schulzke, Bishop Stewart L. Grow, Harold L. Hansen.

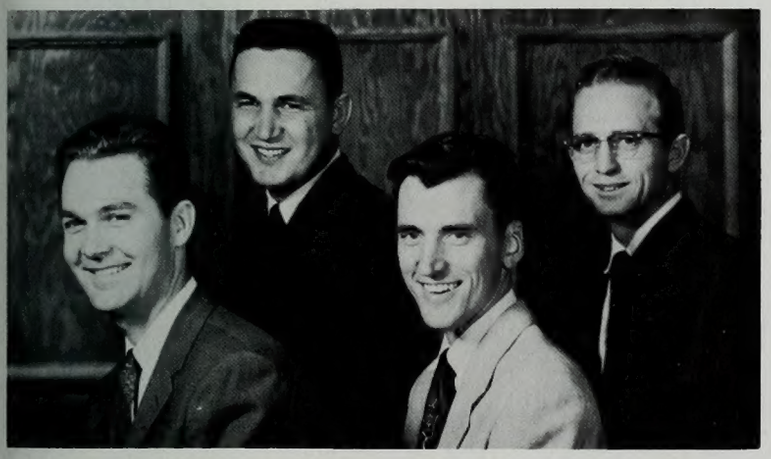

When Twenty-third Ward's Relief Society Invitational is attended by an Elders' Quorum which is 65 per cent returned missionaries, things are bound to happen! Neva Leavitt is Relief Society President, and Sherman Nibbert, General Ward Chairman. Duane Crowther is Superintendent of Sunday School. Elmo Keller (YMMIA), and Joan Wallace (YWMIA), are proud of their televised road show, along with the joint Halloween Party.

23rd Ward Bishopric—Wayne Beere, Jay Olpin, Bishop Harvey J. Fletcher, Kirk Tolman.

"Look up to the members" was the word given to Sunday School Superintendent Ted Ridenhour and Relief Society President Elenore Rolappe. The YMMIA under Superintendent Dean Bergeson and Judy Richardson's YWMIA were busily planning parties and the Gold and Green Ball. Mike Brown is President of the Elders' Quorum. Held in room 230 of the Eyring Science Center, the 200 member ward meets in the "pit," but seems to like it fine, even though they are continually "looking down" at their leaders.

24th Ward Bishopric—Edmund C. King, Ray H. Garrison, Bishop Carl Gibson, Marion H. Cook.

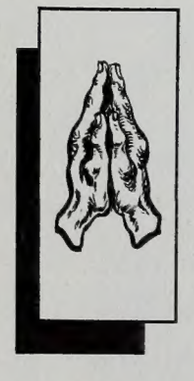

COLLEGES

Dean M. J. Hallam

COLLEGE OF BIOLOGICAL AGRICULTURAL SCIENCES

Microscopes, dissecting tools, and weird looking containers full of organisms of all descriptions are familiar objects to students registered in classes offered by the College of Biological and Agricultural Sciences. In these sections students learn about the mysteries of the unseen world, in addition to plant and animal life. Agriculural Economics, Agronomy, Animal Husbandry, Bacteriology, Botany, Horticulture, and Zoology and Entomology departments provide a rounded-out education in these sciences. Students are encouraged to prepare for teaching and research. Those interested in planning careers in medicine, medical technology, dentistry, and veterinary science also receive their pre-training in this college.

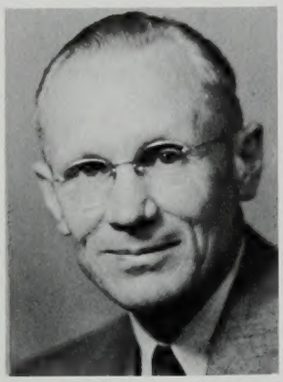

C. Lynn Hayward
Zoology and Entomology

Ernest Reimschiissel
Horticulture

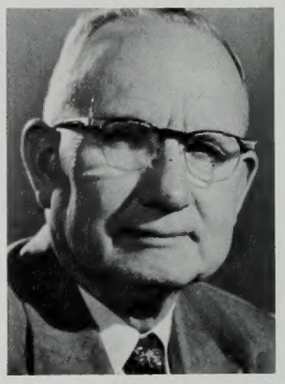

Lawrence Morris
Animal Husbandry

Chase R. Allred
Agronomy

Kent H. McKnight
Botany

David Donaldson
Bacteriology

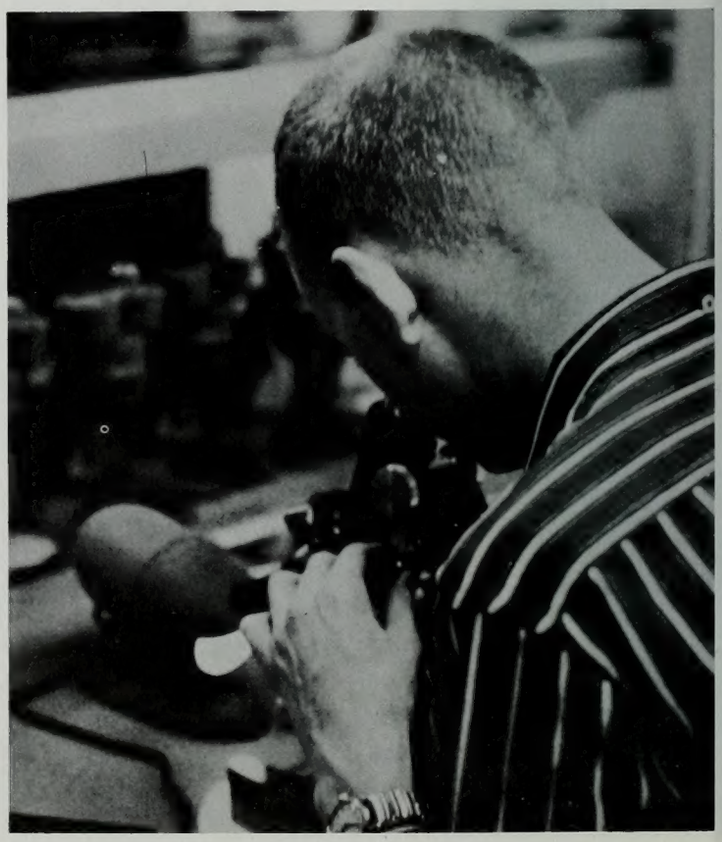

Constant searching and experimentation proved valuable to learning.

Animal dissection was interesting as well as messy.

FACULTY

Allen, A. Lester
Allred, Dorald
Ashton, Clarence
Beck, Elden
Beck, Jay V.
Christensen, Earl M.

Farnsworth, Raymond B.
Harrison, Bertrand
Hoskisson, William A.
Jackson, LeRoy E.
Larson, Don H.
Mikkelsen, Seymour

Moore, Glen
Murdock, Joseph
Nicholes, Henry J.
Pierce, Guy
Richards, Grant
Shumway, R. Phil

Simmons, Elbert R.
Wood, Steven Lane
Stutz, Howard
Tanner, Vasco
Tanner, Wilmer

SENIORS

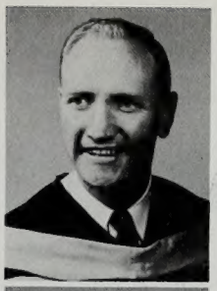

Harper, Kimball T.

Conrad, Paul W.
Peterson, Marian
Anderson, Warren B.
Argyle, Ralph Evan
Bailey, Larry K.
Baldwin, Theodore

Bascom, Gary R.
Berry, David
Brewster, Richard C.
Brown, Raymond C.
Bullock, Robert Earl
Christensen, Max L.

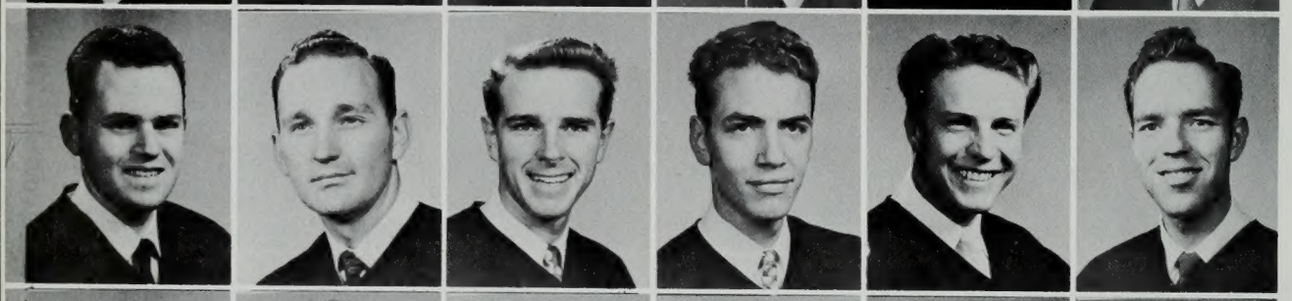

Clark, Robert W.
Christensen, Ralph G.
Drake, Asa J.
Erdman, Kimball S.
Finch, James M.
Gardner, Larry B.

Francis, Vaughn E.
Garfield, Carol
Green, Dixie L.
Gunderson, Alvin V.
Hague, Franklin Morris
Hammond, Samuel J.

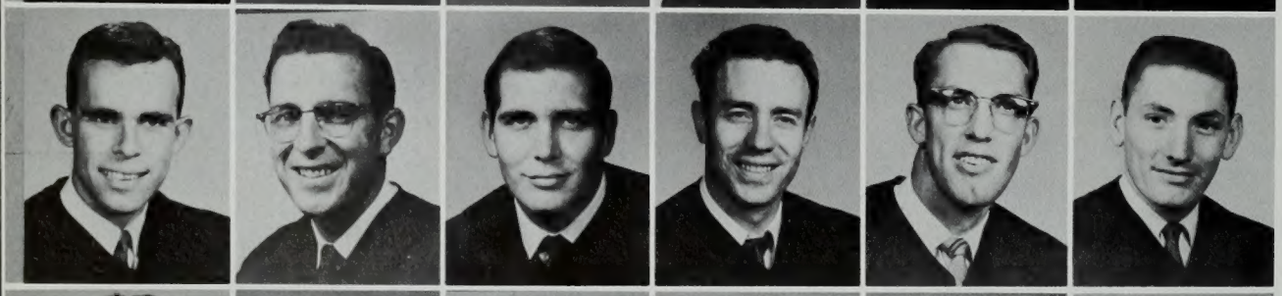

Harrison, Edwin C.
Hatfield, Kenneth M.
Herrin, Gene Carley
Horsley, Grant L.
Jensen, Niel E.
Jones, William D.

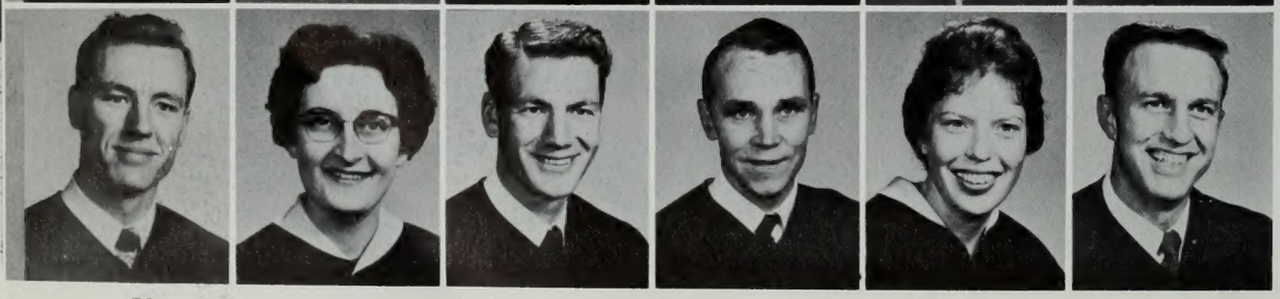

Keller, Alvin L.
King, Verleen
Leavitt, Veryle
Lunceford, Blaine R.
Main, Betty
Marchant, Gerald

Merrell, Cleston Glade
Mumford, Carole
Nelson, Varr Y.
Nielsen, Harry Stewart
Nisbett, Robert S.
Noble, La Ray

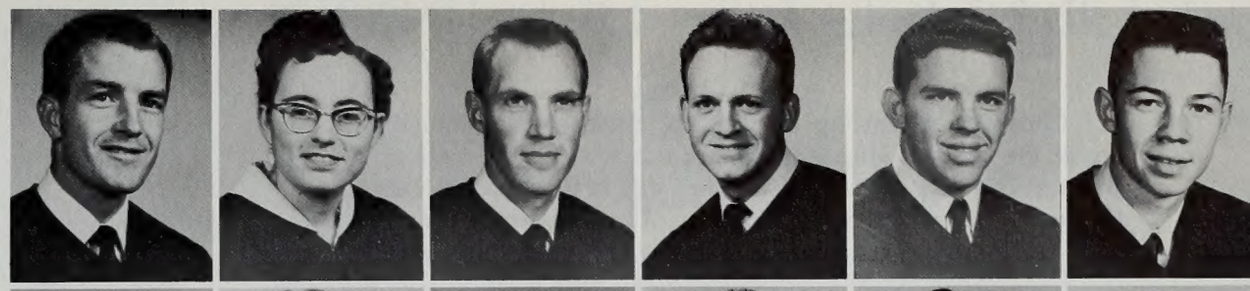

Oyler, Neldon D.
Hallock, George
Quist, Paul S.
Reeder, James R.
Ritz, Robert T.
Roper, Donald L.

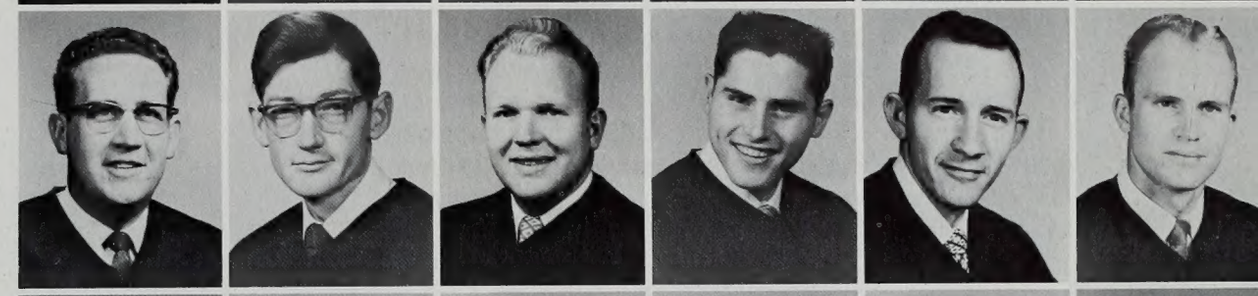

Stones, Robert C.
Speed, Grant U.
Smith, Wayne T.
Shields, Jay G.
Sheets, Leland O.
Schweppe, Harold D.

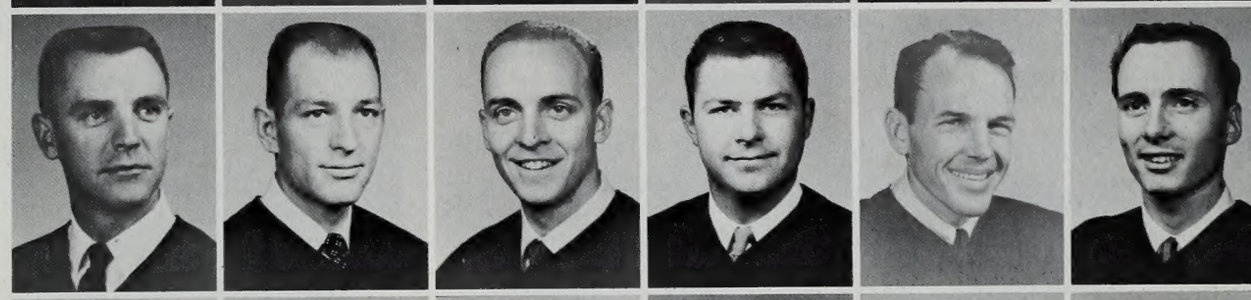

Taba, Stanley
Taylor, Carole Lynn
Turley, Luther Dean
Van Dyke, Robert
Ward, Ron
Webber, Maurice R.

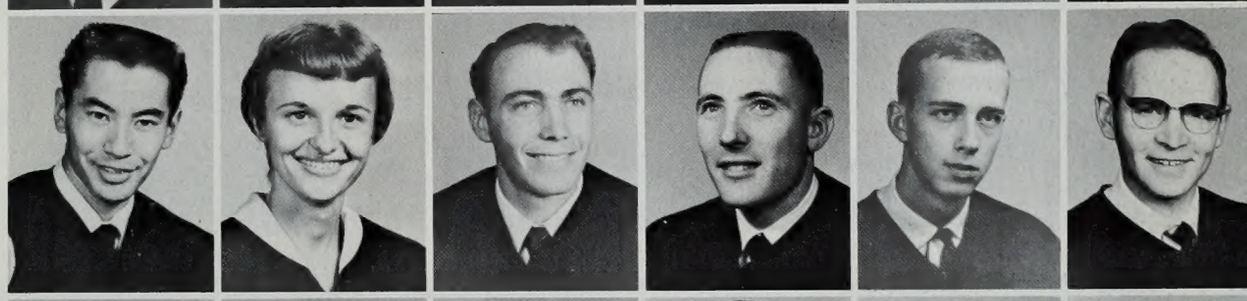

Williams, Delyn E.
Williams, Theo L.
Wootton, D. Gareth
Allison, Robert Leonard
Bryner, Jerald B.
Anderson, Lowell R.

Freeman, L. Gerry
Hale, Boyd J.
Houston, Rod
Ivid, Morrel W.
Kearl, Sherman L.
Kitchens, Carolyn

Lovins, J. Maynard
Magleby, Richard Sterling
Mathews, Robert J.
Packham, Willis A.
Pedersen, James L.
Richens, Lorn S.

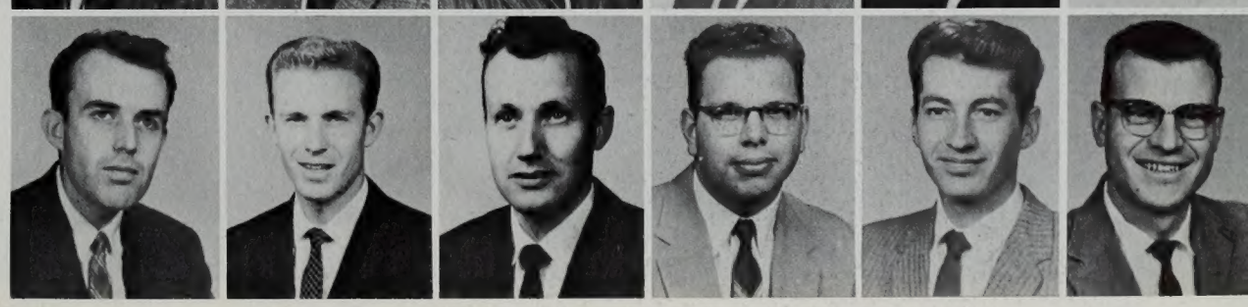

COLLEGE OF BUSINESS

Dean Weldon J. Taylor

Construction starting on the new business education building at the first of May was the biggest news in the College of Business this year. The new structure will house business classes, formerly held in the North Building. These classes prepare students for entrance into the world of market quotations, clattering typewriters, and fast-talking salesmen. Students learn to use and understand machines and information necessary to business functions. They also study the art of communicating ideas both orally and in writing. The human element in business as well as the social aspects of the economy are also studied. Business problems and their solutions through relevant and accurate information are also discussed in these courses. Emphasis is also placed on correct and modern business procedures.

Courses of study are available for those planning to teach business courses in high schools. Formerly called the College of Commerce, the school changed its name this year to the College of Business, which is more inclusive.

Robert J. Smith
Accounting

Glen T. Nelson
Economics

Lars G. Crandall
Business Education and
Office Management

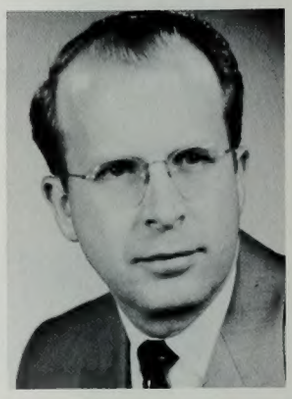

Clinton Oaks
Business Management

Prospective secretaries gained speed only through diligent practice.

Calculators were essential in many classes of the College.

Andersen, Verlan H.
Corbridge, Ivan L.
Croft, Evan M.
Christensen, Edward L.
Covey, Stephen R.
Davies, J. Kenneth

FACULTY

Demille, Stanford
Doxey, Willard B.
Guymon, Fred E.
Herde, Karl P. Jr.
Johnson, Eldred A.
Lowe, Howard D.

McIff, Lyle
White, J. Morgan
Nielsen, Howard C.
Petersen, Dean A.
Polson, J. Perry
Smith, Jay M.

Pond, A. Smith
Smith, Richard L.
Rickenbach, Dean
Stansfield, Russel N.
Swenson, Beulah S.
Wilson, M. Lyman Jr.

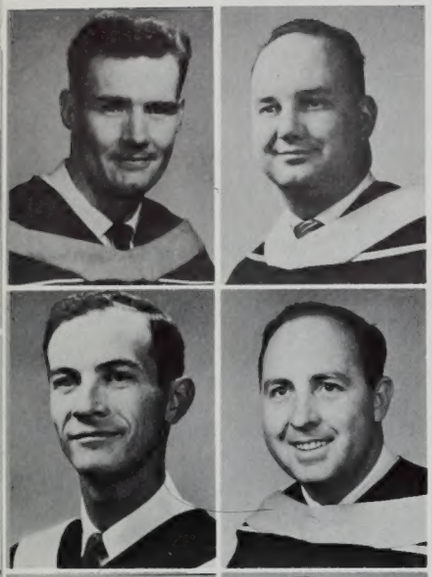

Belnap, Ronald F.
Ballantyne, James W.

Chipman, Richard
Croft, Merlin R.

Typing classes were popular to many students.

Evans, Arza Carroll
Goodson, Grant C.
Moyle, Betty
Powell, Dwight S.
Yamashita, Takeji
Albiston, Stan G.

Ahlstrom, Mar Vell
Armstrong, Kenna Rae
Ashby, Gordon
Ashby, Joan Louise
Ashton, Kenneth L.
Bagley, Terrence F.

Baker, Faye
Belnap, Ronald
Black, Robert D.
Borden, Edward E.
Bornemann, Joan G.
Brooksby, Wesley Brandt

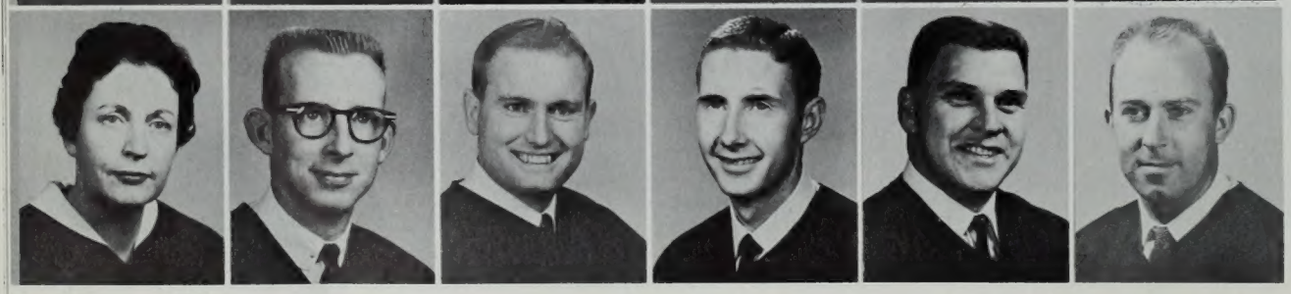

Brough, Arta J.
Brown, Richard A.
Brown, Steve L.
Bucknum, Daniel R.
Carter, George Ross
Calton, Robert

SENIORS

Casper, Marvin D.
Cena, Robert
Chadwick, Mary Ellen
Chandler, Jean M.
Christensen, Duane Gene
Christopherson, Leroy W.

Cook, Barbara
Cook, Loren J.
Crockett, Edwin A.
Currier, Jim
Dahl, Sheldon T.
Daniels, Jack K.

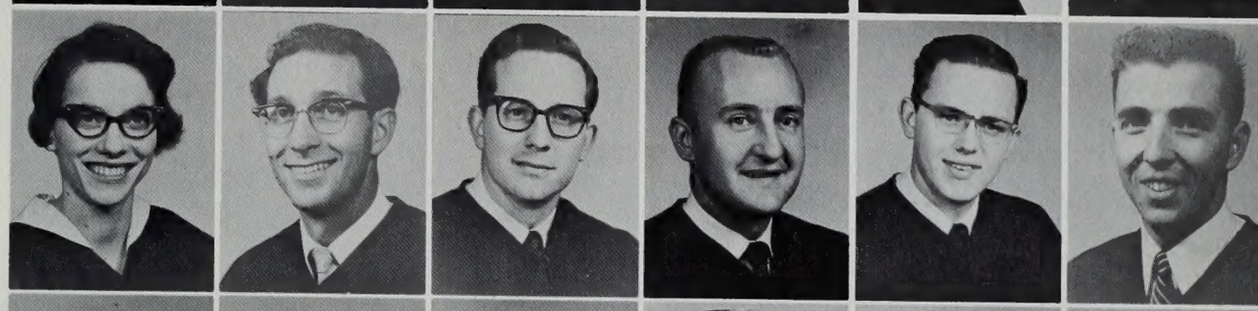

Draper, Vernon Thomas
Davis, Thomas N.
Driggs, Gary Harmon
Du Paix, Mel
Durrant, John
Eagleston, Gerald

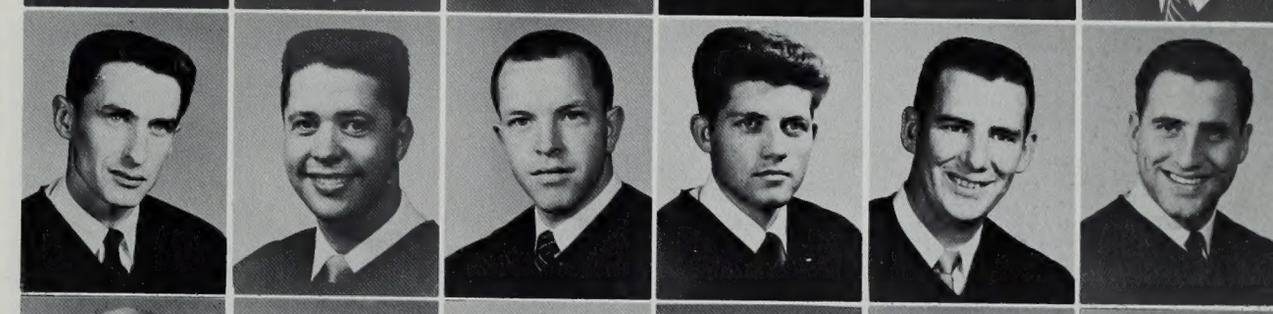

Edvalson, C. Ronald
Ellis, John M.
Ely, Raymond W.
Evans, Earl A. Jr.
Flanary, Paul E.
Fenton, Jean

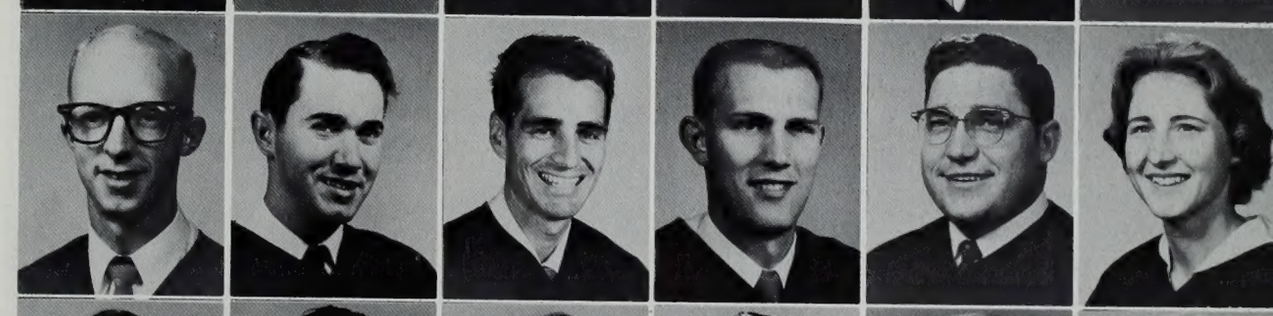

Flenniken, Daisy
Foreman, Richard W.
Fuhriman, Charlene
Fujita, Wilfred
Gibbs, Calvin J.
Glasson, Ruth A.

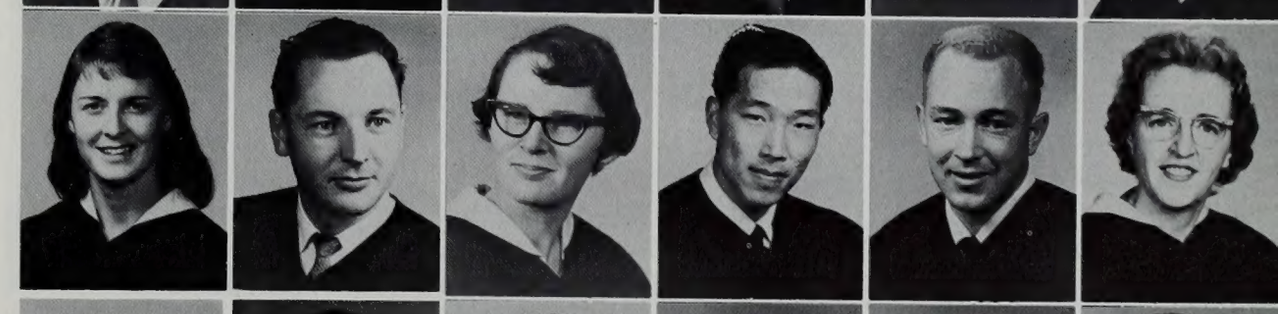

Hair, L. Lamar
Halliday, Ernest R.
Hannig, Gary W.
Hansen, R. Wayne
Harris, Alva A.
Harper, Darrel Albert

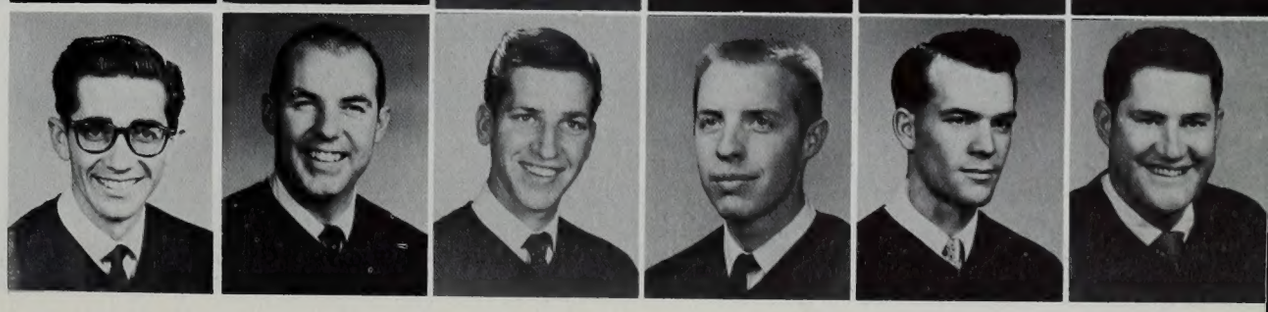

SENIORS

Hendricks, Robert
Higashi, Allan
Hill, Harry
Holmes, Carol Jean
Hotchkiss, John L.
Hulme, Thelma

Howell, Leland H.
Hunt, Jeanette Ruth
Hyde, Donald R.
Jensen, Lee N.
Jeppson, Calvin W.
Johnson, K. Wayne

Johnson, Doris E.
Jones, Elwood T.
Kekauoha, Samuel N.
Kenney, Donald James
King, Randle Roland
Lambert, Joan L.

Klenk, Buddy D.
Larsen, James C.
Lee, Carole Dawn
Lewis, Mark L.
MacKay, Diane Towne
Lundberg, Don C.

Mackay, W. Dale
Mansuy, Edward
Martindale, Robert
McBride, Richard H.
Mellor, Arnold
Messervy, Don C.

Meredith, Gary Edward
Milam, Gary D.
Miller, Marilyn R.
Miner, David Lee
Moesser, Kent L.
Morgan, Jack C.

This &)œ$?æ(& calculator. I could add better myself.

Morgan, Jerrold R.
Mower, Glade

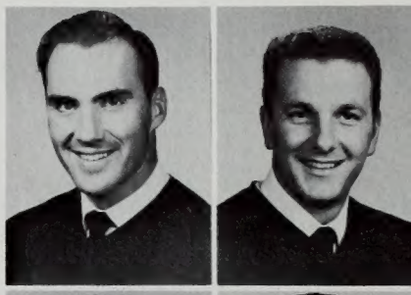

Nelson, Gordon B.
Newman, Walter Dennis

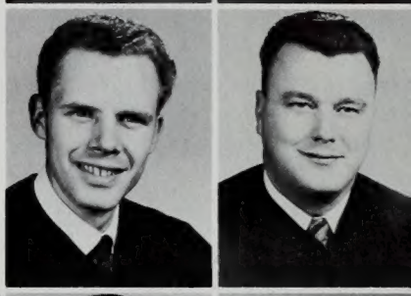

Neser, Paul
Nielsen, Dick Hyatt
Noble, Zina
Nolen, Phillip W.
Oliver, Howard Gordon
Oborn, Neldon M.

Oldroyd, William V.
Olsen, Larry A.
Olsen, Sharon N.
Olson, Lloyd G.
Ontiveros, Lim Hi
Ragonton, Carol N.

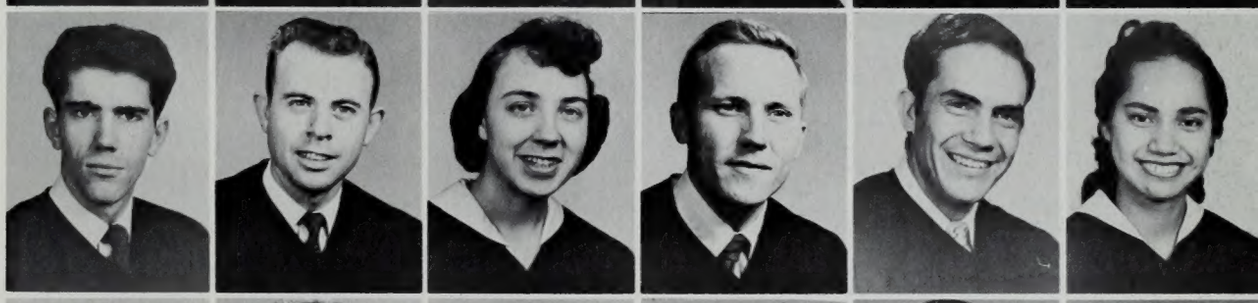

Ramsey, Jimmy D.
Rencher, Paul R.
Robins, Raymond
Robinson, Curtis E.
Rooks, Oran D.
Roche, Marlene

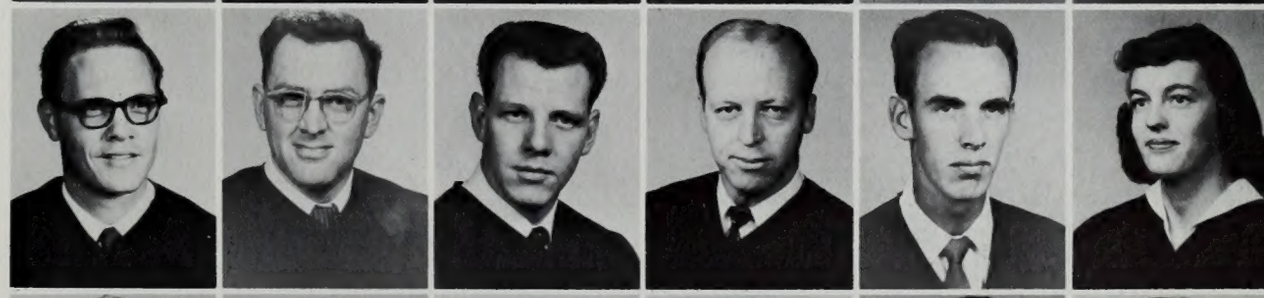

Russell, Georgia
Payne, G. Barton
Pearson, Rikard D.
Perkins, James
Perry, Dale Stephen
Petersen, Bruce J.

Peterson, Kenneth D.
Saxer, Alton

Schneider, John R.
Scott, Anita

Dear Mother, today I am in typing class so I thought I . . .

Sharp, Jerold L.
Skousen, Richard E.
Smith, Nila
Smith, Phil M.
Sorensen, Arthur Bryce
Stanford, Ralph C.

Stewart, Carolyn
Stoddard, Elias Thomas
Tucker, Hal Whittier
Van Dyke, Que M.
Van Wagoner, Willard L.
Vaughn, Ray

Veritsky, William Allen
Weidner, Leo A.
Whitehead, J. Clark
Wilcox, Sharlene
Wilkins, Kent M.
Winkelman, Walter William

Willis, Judy
Winn, Cleona Jones
Winterton, Arlene
Wittmayer, Theodore I.
Wray, Gerald N.
Wood, Lowell D.

SENIORS

Wright, Don C.
Young, Jerry S.
Allred, Lavoy C.
Bloom, Bradley B.
Brian, A. William
Carr, Paul B.

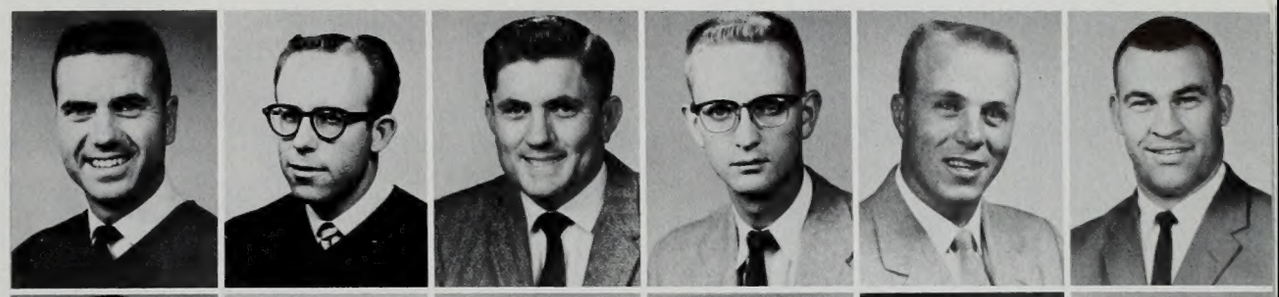

Garcia, Jose E.
Dieu, Douglas
George, Revell
Huish, John M.
Martindale, Larry E.
Koenig, Gerald C.

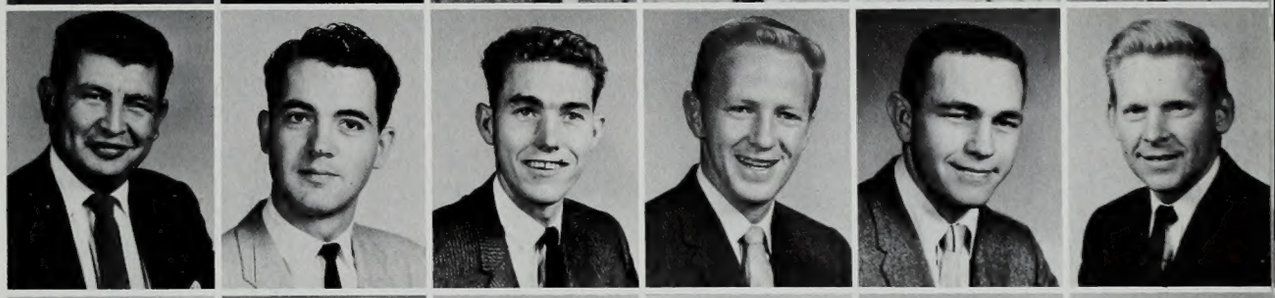

Monson, Farrell Ray
Roberts, Cecil L.
Shelton, Stephen R.
Shields, William G.
Smythe, James W.
Stevens, John

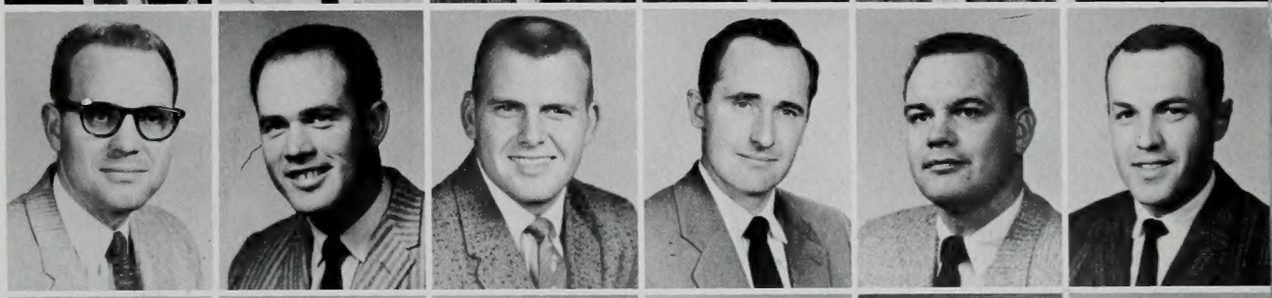

Welch, Ervil
White, Wendell
Williamson, Doris
Willis, Robert
Winn, William D.
Wursten, Robert

Dean Asahel D. Woodruff

COLLEGE OF EDUCATION

With the added importance of education in today's world, new stress is now being placed upon the preparation of tomorrow's teachers. In the College of Education students can receive a thorough knowledge of both subject matter and teaching techniques. Practical experience is gained by observing classroom situations and also in student teaching. Personal characteristics which reflect the best ideals of civilization are emphasized in the teaching certification program. A high capacity for learning coupled with a mastery of major and minor fields are necessary also. The departments of Educational Administration, Instruction, Educational Philosophy and Programs, and Educational Research and Services are included in the program. Preparation for teaching in many fields can be obtained. Training is available for teaching handicapped children, industrial arts, homemaking or kindergarten, with other specialized jobs such as librarian, counselor, superintendent, and administrative supervisor. A new program has also been initiated this year, where students can work towards attaining a Doctor of Education degree.

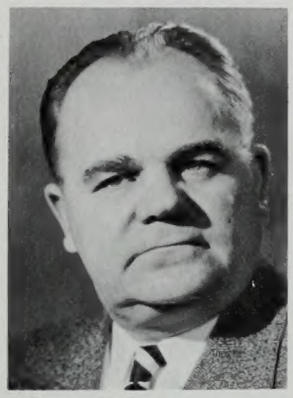

Antone K. Romney
Assistant Dean

Dean C. Christensen
Educational Instruction

Keith Oakes
Educational Administration

Audio visual aids students used the opaque projector to good advantage.

FACULTY

Alder, Lorna
Babcock, Hyrum J.
Barnett, Owen
Bean, John E.
Bennett, Erma
Berryessa, Max J.

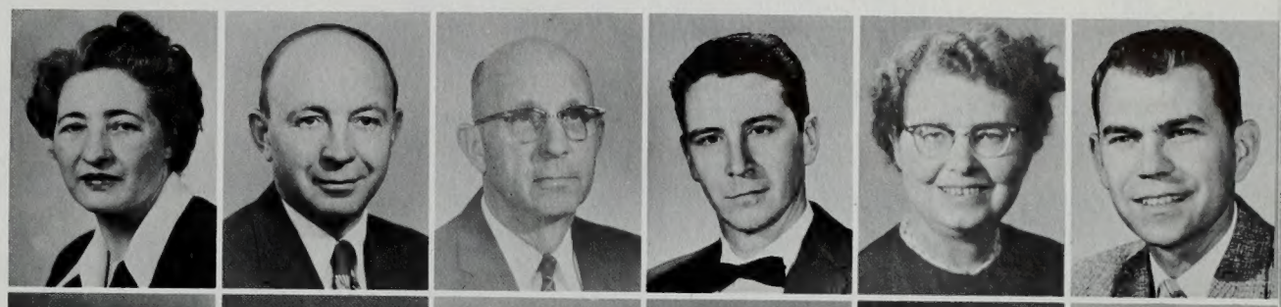

Boyle, William H.
Burrup, Percy
Callahan, Sterling G.
Campbell, Jennie
Clark, Harold Glen
Clarke, A. John

Clark, Monroe H.
Crnkovic, John K.
Daines, Delva
Downing, Lester N.
Flandro, Royce
Gibson, Jed G.

Grimes, Jesse W.
Hammond, May C.
Harris, James M.
Hilton, Lynn M.
Jenson, Edgar M.
Jensen, Vern H.

Krider, Mary A.
Maeser, Georgia
Memmott, Evan J.
Morrill, A. Reed
Ord, John E.
Orrock, Scott

Rigby, Avard
Slater, Arthur
Thomas, Lowell D.
Tyndall, Clarence
Wilcox, Ray T.
Wilson, Marguerite L.

What does he want? Can't he see this is a study area?

SENIORS

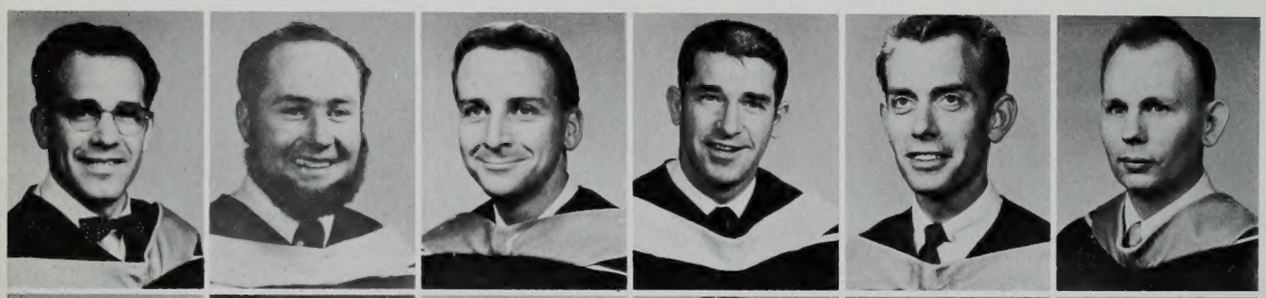

Asay, Robert D.
Atkinson, Nilo
Leach, William G.
Waite, Wendell G.
Clark, Donald Edward
Rands, George C.

Shute, Wayne
Mayfield, Craig K.
Alder, Lillie
Andelin, Hart
Anderson, Gayle C.
Anderson, Lynne

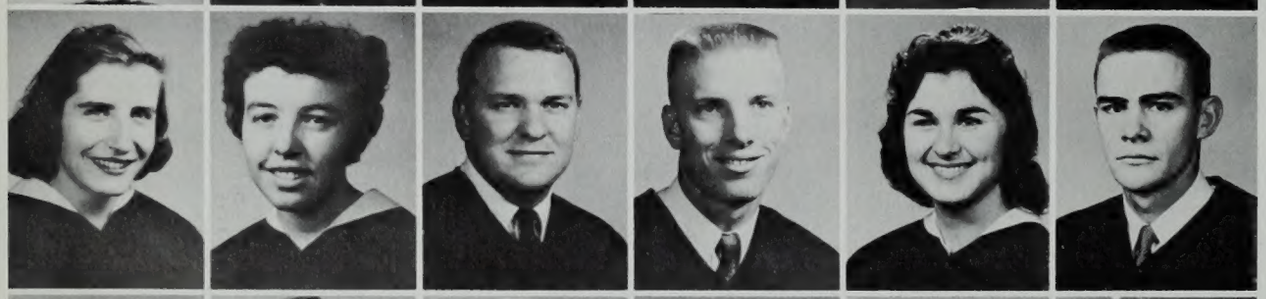

Anderson, Janet Ann
Anderson, Marie R.
Andrus, Floyd W.
Argyle, Phillip
Argyle, Sonja Lee
Argyle, Sterling C.

Austin, Nancy
Atwood, Marguretta
Ashby, Marian
Babcock, Sallee
Bailey, Larry L.
Baker, Susan

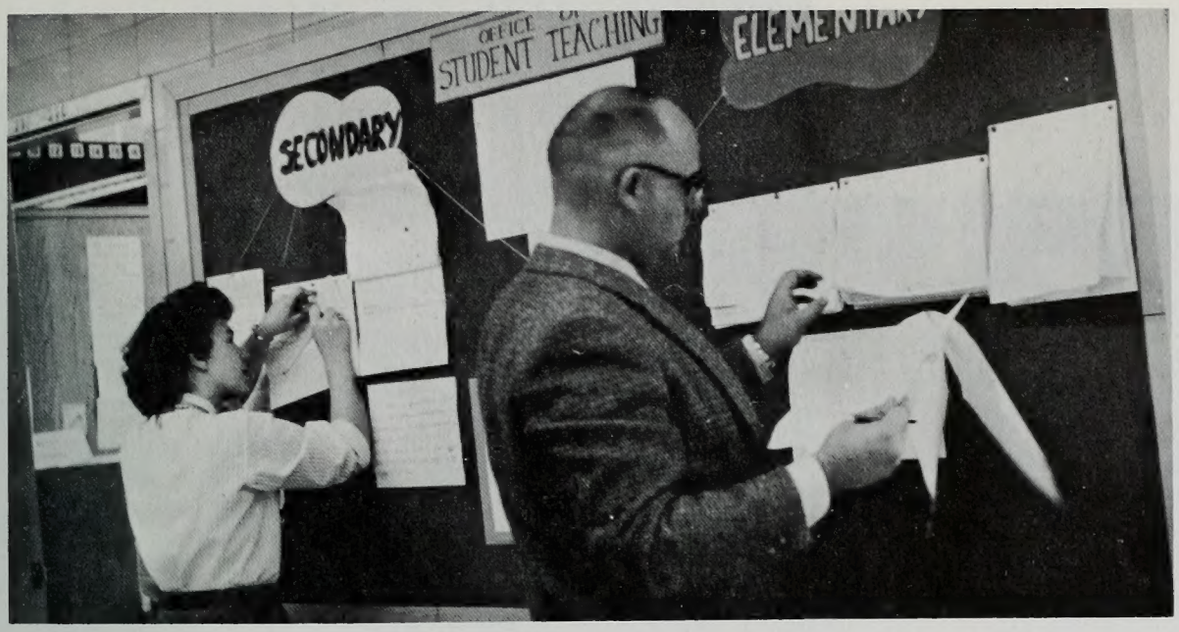

Bulletin boards were either informative or entertaining.

Barnes, Joanne
Barrow, Klee
Barrus, Larue
Barry, Barbara Jean
Bean, Deon
Beckstrand, Therald C.

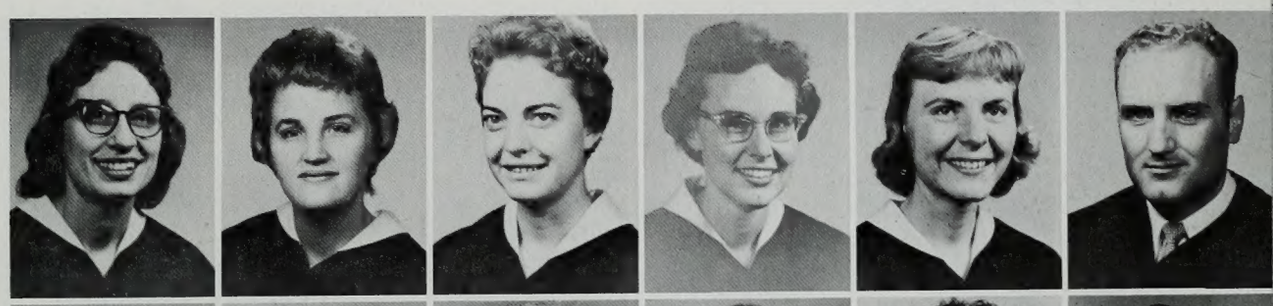

Benson, Lynn H.
Bennett, Hope H.
Bennion, C. Joan
Berryhill, Marilyn L.
Beutel, Johan
Blodgett, Joan

Blackhurst, Colleen
Bloomfield, Beverly
Booth, Beverly Ann
Bowers, Claudia Rae
Boynton, Leo G.
Bradfield, Terry V.

Brasher, Pattie S.
Brim, Beulah
Brown, Nancy B.
Bundock, Nancy S.
Burke, I. Jean
Brown, Ann LaRay

Burnett, Joyce N.
Burrell, Gordon K.

Call, Margie
Burrup, Kaye

Information on almost any subject was available to almost any student.

Carlston, Kathryn
Carling, Marlena M.
Carr, P. Janelle
Chun, Maizie U.
Clark, Betty
Conway, Thomas L.

Cline, Morris
Corak, Eva Marlene
Cordon, Patti Kay
Cornwall, Mary Ellen
Cox, Sharron
Crose, Carrol L.

Daniels, Donna
Crowther, Jean D.
Crystal, Doris O.
Davis, Betty Fay
Davis, Patricia S.
Dixon, Karen

Derrick, Kathleen
Dredge, Jesse R. Jr.
Dunn- Patricia E.
DuPaix, Carol
Fye, Rodney W.
Echols, Robert Lee

SENIORS

Edenfield, Grady
Empey, William Jerry
Enos, Arthur
Enos, Mildred
Erickson, JoAnn T.
Evans, Donald Ray

Fanene, Tauveve L.
Flake, Leona
Flores, Carol Leilehua
Floyd, Clettis E.
Francis, Jane Ann
Foote, Duane H.

Gardner, Sherril
Garfield, Don L.
Gee, Janet A.
Giles, Kathleen
Graham, Glenda
Greenwood, Noal T.

Gordacan, Janice F.
Gummow, J. Fred
Hackney, Kay Elaine
Hafen, Ada Marie
Hall, Ronald D.
Hallen, Gloria

Hamilton, Marilyn
Hansen, Ardith Ann
Hansen, Ralph Leon
Harachuchi, Jean
Harley, Marilyn Ballard
Harrison, R. David Jr.

Harrison, Betty D.
Hartsfield, Audrie
Hausknecht, Jeanne
Hawkins, Earlene
Haycock, Janet
Hensley, Nada

SENIORS

Heninger, Brent E.
Henretty, Thomas A.
Hirschi, Joyce
Holley, Laurie Dea
Hopkins, Eulaleone
Irvin, Nancy

Hurst, Dorothy L.
Jarman, Karen
Javadi, Marjorie
Jensen, David B.
Johnson, Kay Irene
Johnson, Lynne F.

Jones, Ada Ruth
Kaing, Peggy R.
Kamauoha, Florence Leialoha
Kawai, Veda Claire
Kendall, Dorothy Mae
Kiilau, Walter M.

King, Lougene
Knight, Darrell O.
Kresge, Phyllis
La Bree, Ray E.
Lalliss, Coyla
Leishman, Karen

Larsen, Arlene
Lindsay, Margaret L.
Littlefield, Kenneth
Lum, Lorene
Lundell, Connie
MacArthur, Douglas A.

Makaio, Elaine
Manning, Neil H.
Martin, Anne
Masado, Jerry H.
Mayberry, Orlene
Matson, Kathryn

Study study study study study and more study.

McAllister, Carolyn R.
McCormick, Marilyn

McDaniel, Janice
McKay, William R.

Millar, Yvonne
Meservy, Virginia Rae
Miller, Corena
Miller, Lewis Paul
Miller, Sylvia
Millett, Donna E.

Moore, Georgia H.
Minson, Joy
Morgan, Carolyn
Morgan, Fred
Morgan, Marcia
Moss, Lorenzo C.

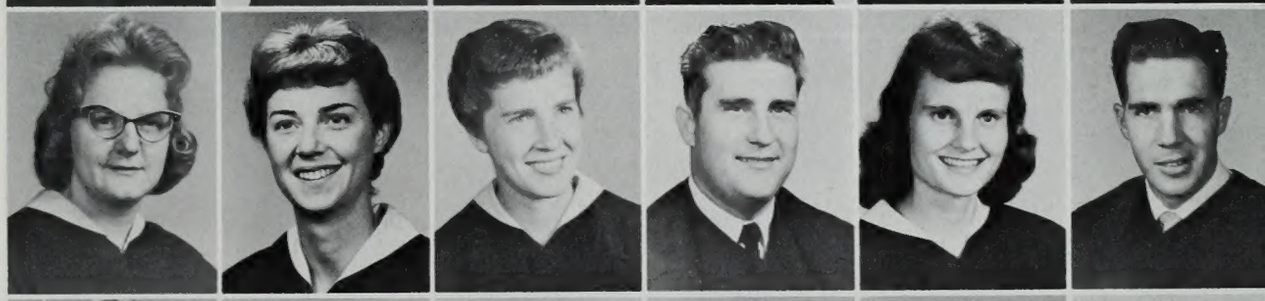

Mortensen, Carolyn
Mortensen, Stuart L.
Mott, Jacqueline
Naumu, Judy Puanani
Neser, Gerald
Neilsen, Lynn M.

Norman, Mary Jean
Nuttall, Carol
Nutter, Diana G.
Okimoto, Howard
Pace, Kaye C.
Osborn, W. Dale

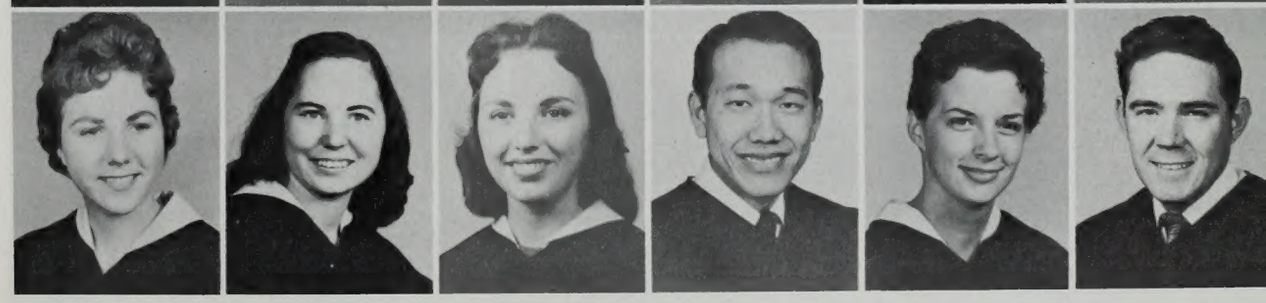

SENIORS

Park, Ivan J.
Palmer, Francis A.

Parkinson, Jerrolyn
Paschal, Julie

Map making students sometimes appeared in search for hidden treasure.

Parkinson, Kay
Pedersen, Sandra
Penrod, R. Gary
Peterson, M. Bonita
Pezoldt, Eleanor E.
Pike, Carol J.

Pinster, William
Pincock, Beverly
Pointer, Ethel
Pommerville, Winelle
Porter, Sherron H.
Posey, Charlotte Ann

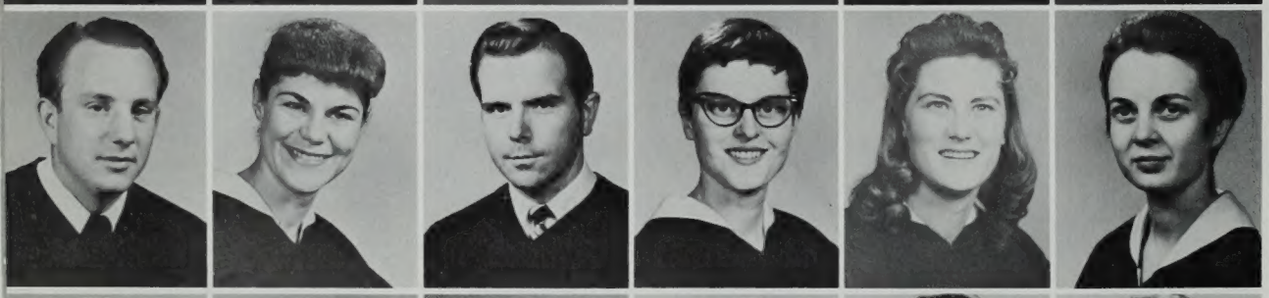

Poulsen, Glen Martin
Prince, Carma Rene
Raile, Frederick N.
Ramsay, Marilyn
Rands, Ellen R.
Rich, Sherron

Read, Robert Leon
Riddle, Thello
Riding, Ronald Edwin
Ritz, Myrna Pedersen
Robertson, Mildred R.
Robinson, ReNell

Archeological displays sought the eyes of many passing students.

Robison, Charole
Rogers, Elizabeth
Rogers, James Keith
Russell, Chyrl Ann
Salisbury, RaNae
Sabey, Linda

Sanderson, James W.
Schlappi, Edith P.
Schlappi, Kent
Sharp, Barbara J.
Shaw, Perry
Short, Marjory G.

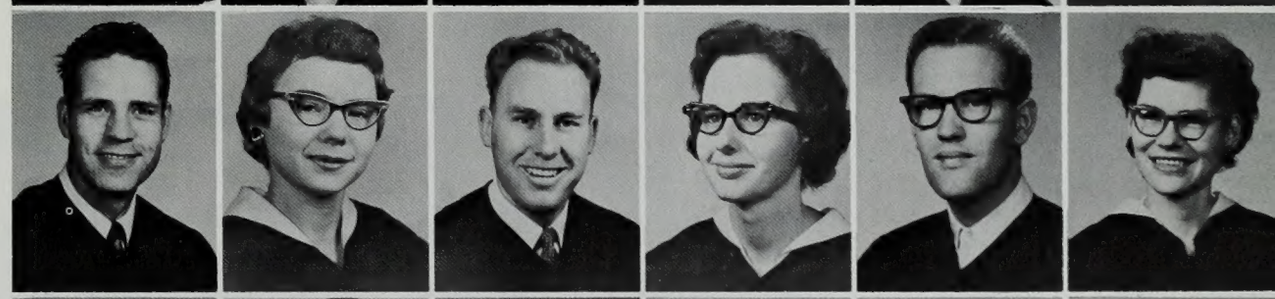

Shirts, Addie Uwarda
Shumway, Carmen
Simonis, Arlene
Skeen, James F.
Skinner, Velda
Smith, Edward W.

Smith, Betty
Smith, Evelyn
Snell, Jacqueline
Snow, Annette
Sorensen, Hazel
Spjut, Norma

SENIORS

Stanfield, Kay R.
Stevens, Carole
Stewart, Marilyn
Steimle, Corinne
Stone, Nancy
Stratford, Karlene

Tannler, Phyllis
Strong, John R.
Tarwater, Edra A.
Tasker, Dorothy
Taylor, Bonnie
Taylor, Carol Dawn

Tedrick, Margaret
Thompson, Lorna
Thornley, Sharon
Thueson, Karla Ann
Tippets, TamaRa
Tolson, Melba Virginia

Movies were invaluable to learning in many classes.

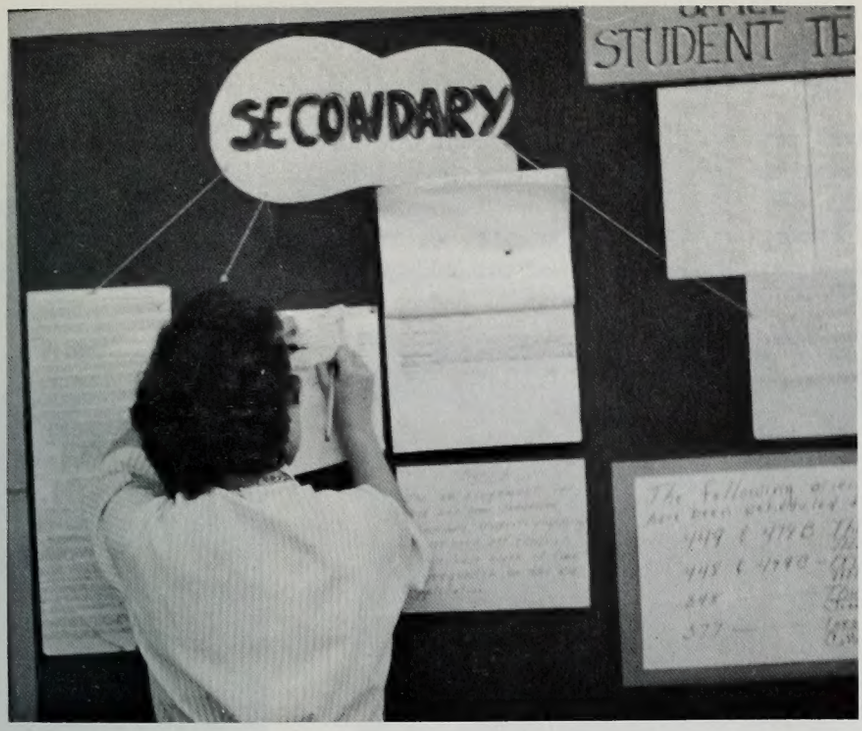

Education bulletin board was the voice of the Education Department.

Tolman, Dee Ann
Toren, Roger

Wade, Evanell
Waldvogel, Caryl Ann
Webb, Karen
Webber, Renata
Webster, Mark E.
White, Orson Hyde

Whiting, Marjorie Jo
Wilberg, Ann
Willes, Frank J.
Williams, Joyce Arlene
Wilson, Wayne P.
Winegar, Eleta I.

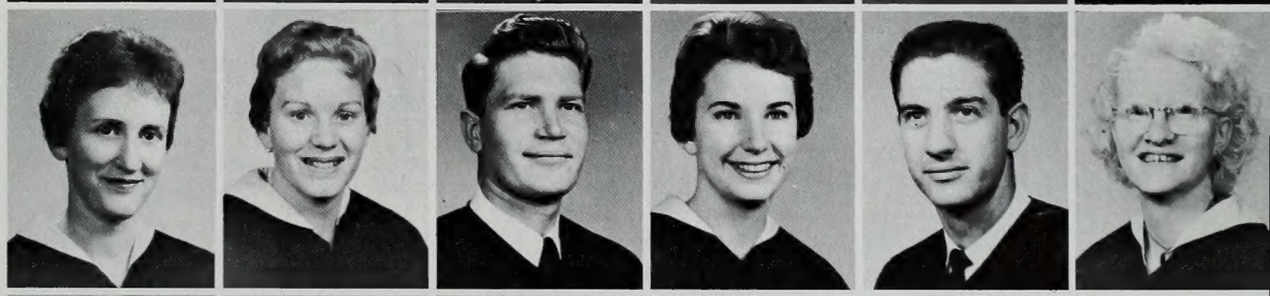

Wallace, Joan
Wiscombe, Anne
Van Leuven, Janet
Verdoorn, Joan
Zander, Karen
Vallozzi, Rosina E.

Walker, Norlan G.
Drew, LaMar
Anderson, Joanne
Lewis, Emery B.
Moser, Calvin L.
Nielson, Eldon (Bud)

COLLEGE OF FAMILY LIVING

The conviction that abundant living evolves primarily from the happy family, creates the platform on which the aims of the College of Family Living rest. Study is conducted under the departments of Clothing and Textiles, Economics and Management of the Home, Food and Nutrition, Homemaking Education, Housing and Design, and Human Development and Family Relationships. A newly instituted research program is chiefly concerned with the addition of a biological dimension to what has been primarily a behavior study. Researchers are studying, as an experiment in preventive medicine, what effect personality types in children have in making them prone to certain diseases when older.

Elizabeth Louise Gardner
Housing and Design

Virginia Poulson
Family Living and Homemaking

Eleanor Jorgensen
Clothing and Textiles

Blaine Porter
Human Development and Family Relationships

Vesta Barnett
Economics and Management of the Home

Marian Bennion
Food and Nutrition

I hope my future husband appreciates my efforts.

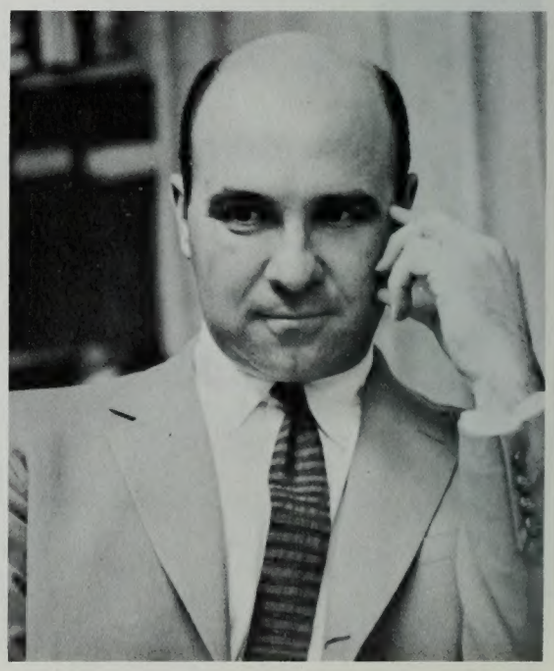

Dean Jack B. Trunnell

FACULTY

Applonie, Evelyn
Barlow, Frances P.
Bowman, Genevieve W.
Bryner, Maurine F.
Domgaard, Mignon

Kondo, Eleanor S.
Lewis, Stella Dixon
Potter, Margaret S.
Trost, Lucille

So the Giant chased Jack to the beanstalk and with a mighty lunge . . .

Hall, Charlotte
Reeves, Kay K.

Alcorn, Marlene
Allen, Jeanne

I could swear somebody in there was watching us.

Alter, Marilyn K.
Anderson, Elvadeen
Anderson, Marian F.
Baker, Evalyn
Bartlett, Janet D.
Bird, Donna

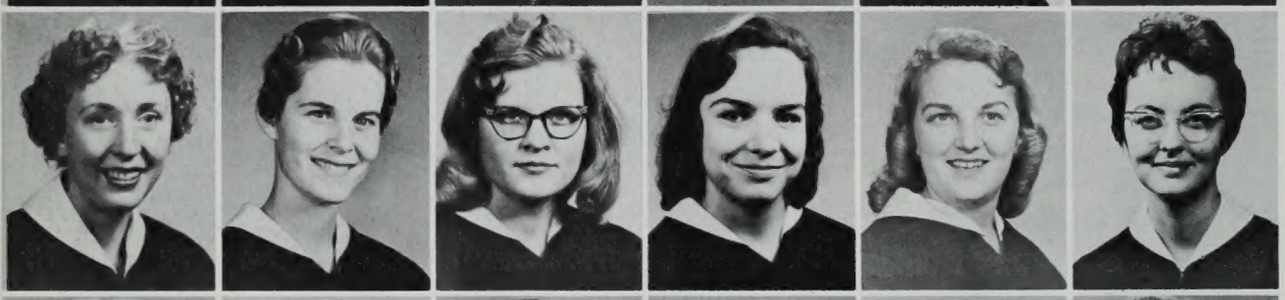

Bjork, Kay
Brimhall, Janelle
Burrell, Janice
Burton, Beverly
Carter, Anita
Crismon, Carole Irene

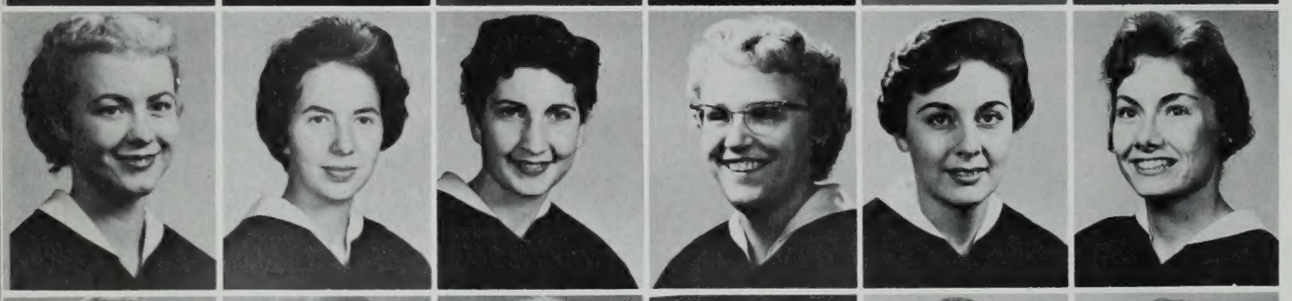

Cluff, Wanda L.
Crapo, Valeria
Day, Sidnee
Dory, Deanna
Dreith, Margery
Gibson, Carol Joy

Edwards, Elaine
Glenn, Darlene
Goodson, Klea
Hansen, Sandra K.
Hawkins, Julia
Herrin, Luhuana A.

SENIORS

Iokepa, Shirley
Inskeep, Bonnie Jean
James, Cheril
Kohler, Carol
Lance, Carma
Markstaller, Jan

Lundberg, Jane L.
McBride, Deanna
McCune, Jeanne
McKell, Mickey
Merrill, Lura Mae
Millar, Jeanne

Miller, Alene
Michie, Carol
Murphy, Myrna J.
Nelson, Barbrajean
Nelson, Elaine
Nielson, Susan Linda

Page, Sharon
Otterson, Jean
Richins, Beverly
Robertson, Marilyn
Schmidt, Rosemarie
Pickering, Kathy L.

Smith, Janice A.
Sorensen, Corinne
Sorensen, Roberta Ann
Stones, Barbara T.
Taylor, Nancy T.
Smithson, Rhoda P.

Watson, Mary Etta
Wilkinsen, Georganne G.
Wright, Pauline
Young, Kathleen
Toone, Winona
Gentry, Evelyn

COLLEGE OF FINE ARTS

"To provide opportunities for all students of BYU to gain general cultural values through acquaintance with one or more of the fine arts; for students who major or minor in one of the fine arts to acquire thorough understanding of the arts and to develop special skills; and for the prospective teachers of the arts to acquire techniques of teaching the fine arts on all instructional levels" are the objectives of the College of Fine Arts according to its dean, Gerrit de Jong, Jr. The College has an excellent faculty with training in some of the best schools of the fine arts in the world. Brigham Young University is noted for its outstanding musical and dramatic performances which are made possible through the efforts of the Departments of Art, Music, and Speech and Dramatic Arts of this College.

Dean Gerrit de Jong, Jr.

Conan Mathews
Art

Creation of many forms was produced by the varied activities of the College of Fine Arts.

John R. Halliday
Music

"The King and I," one of the major productions of the drama department, drew very favorable comment.

Harold I. Hansen
Speech

FACULTY

Andrus, J. Roman
Ballou, Richard E.
Bos, Jacob
Brownlee, Robert S.
Clinger, Morris M.
Cundick, Robert

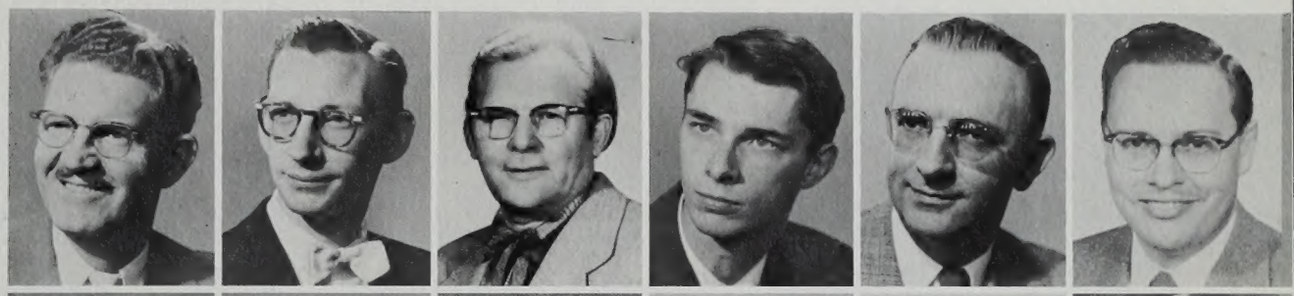

Curtis, Brandt
Darias, Alex B.
Earl, Don L.
Edlefsen, Blain E.
Fuerstner, Carl
Gledhill, Preston

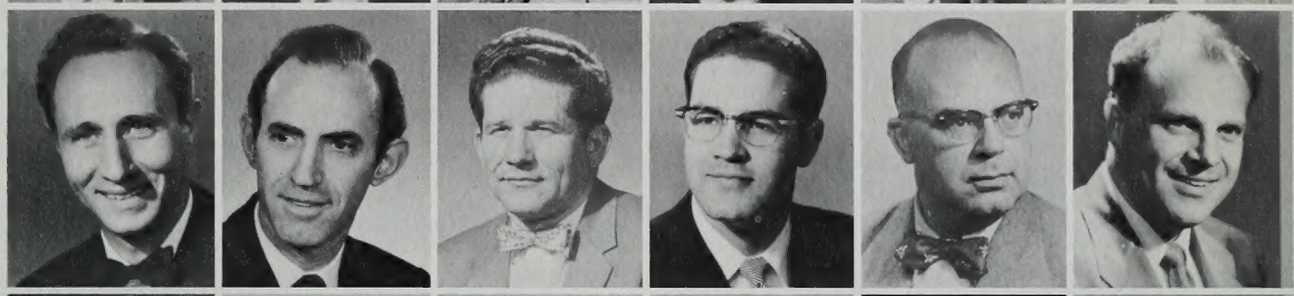

Grosbeck, Lue
Gulbrandsen, Norman R.
Gunn, Richard L.
Hanson, William F.
Henstrom, Richard H.
Johansen, Franz

Jex, J. Loren
Keeler, J. J.
Laycock, Harold
Laycock, Ralph G.
McAllister, John W.
McKinlay, Lynn

Madsen, Florence
Mecham, Merlin J.
Mitchell, Albert O.
Morley, Alonzo J.
Nordgren, Quentin R.
Pardoe, Kathryn

Pardoe, T. Earl
Rich, Owen S.
Richardson, Jed
Sardoni, Lawrence W.
Struthers, Robert
Terry, Elvis B.

Turner, Glen H.
Wakefield, J. Homer
Weinzinger, Kurt
White, Carl K.
Wilkes, William
Wilson, Warren B.

Woodbury, Lael J.
Woodward, Ralph

FACULTY

SENIORS

Adams, Fred C.
McLane, Dale B.
Swensen, A. LeRoy
Yonemori, Shirley K.
Allen, Barbara
Adams, Martha Carolyn

Baird, Leota
Beachler, Bette Lou
Beazer, Gaylen
Black, Marcia
Blinco, Eugene
Clark, Marilyn T.

Coleman, Doreen
Crowther, Duane S.
DaGrade, Don
Day, Roxanna
Dudley, Winone
Frederickson, William E. Jr.

Frost, Merrill F.
Gailey, A. Varney
Gibbons, LeRoy
Gilbert, Reta
Gudmundsen, Ruth
Hall, Leo D.

Hall, Martin
Hansen, Larsen Milton
Harris, Kathryn Kay
Holman, Sharon
Heileson, Sara Lee

Hull, Diane
Jenkins, Marvin L.
Jolley, Donal C.
Kolehmainen, Terttu
Lee, Ronald E.
Lewis, Anthon H.

Lichtenstein, Deanna M.
Lile, John C.
Lowry, Pauline
May, James A.
Misbach, Graham H.
Mortensen, Paul H.

Nelson, Charlotte M.
Oliphant, Norman
Pace, Ralph W.
Ptomey, Lynne
Pugmire, Patricia
Purser, Gerald L.

Roberts, Virginia
Reid, Amy Yvonne
Shumway, Margene P.
Skidmore, Emeline
Stone, Thomas Robert
Stanfield, Ruth

Stroble, Carita L.
Stewart, Mary Lynn
Vanderford, Lee Ann
Wilcox, Marion
Wood, Marilyn Ann
Catlett, Patricia

Baddley, Robert
Grover, Milton Dee
Marker, Betty L.
Mortensen, Loyd
Shumway, Larry
Skillman, Yvonne

An understanding of man, his great heritage, his intellectual creations, his accomplishments, his nature, environment, motives, and relationships, his institutions, and his social problems is the aim of the College of Humanities and Social Sciences. It offers both general and specialized training in these areas. Two new inter-departmenal majors, "humanities" and "area studies" will soon be added to the curricula. The humanities major is designed to give non-vocational training to the student who wants broad cultural goals. The area studies major will offer a variety of studies pertaining to a specific geographical area. It is intended to prepare students for both government and private occupations in foreign countries. Hispanic America studies is the only area study major being offered at present.

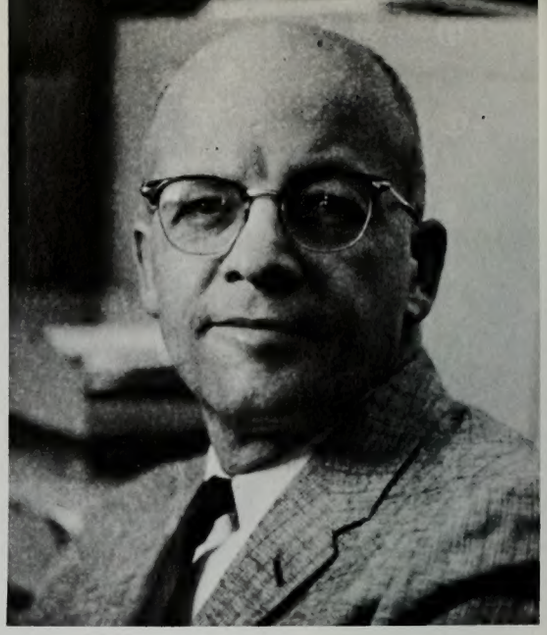

Dean Leonard W. Rice

COLLEGE OF HUMANITIES AND SOCIAL SCIENCES

Mark K. Allen
Psychology

Ralph A. Britsch
English

Stewart L. Grow
Political Science

Harold Lee
Languages

Language students made constant use of the taped language facilities of the departments.

Reed H. Bradford
Sociology

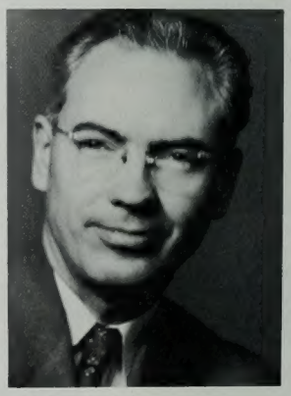

M. Wells Jakeman
Archaeology

FACULTY

Anderson, Floyd M.
Anderson, Vernon L.
Gailey, Dale S.

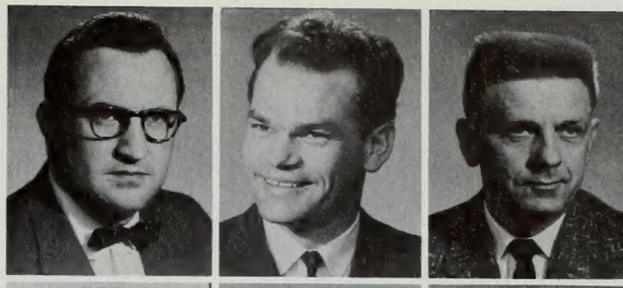

Brady, Marion B.
Caldwell, Gaylon
Campbell, Eugene
Canning, Ray R.
Cheney, Thomas E.
Christensen, P. A.

Christensen, Ross
Christiansen, John R.
Clark, Bruce B.
Clark, Marden J.
Cox, Soren
Craig, Marshall

Drewes, Henry
Duke, Keith E.
Dyer, William
Egbert, Robert L.
Empey, LaMar T.
Evans, David L.

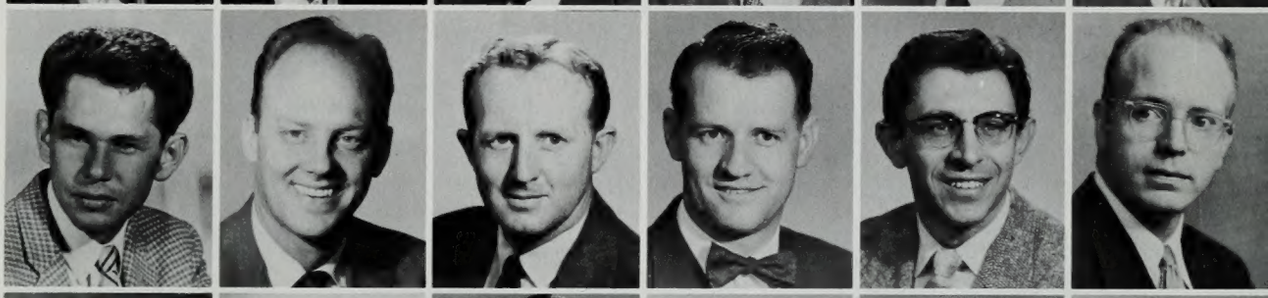

Farnsworth, Dean B.
Fielding, R. Kent
Gibsen, M. Carl
Gubler, Donworth J.
Hafen, L. R.
Hardy, Kenneth R.

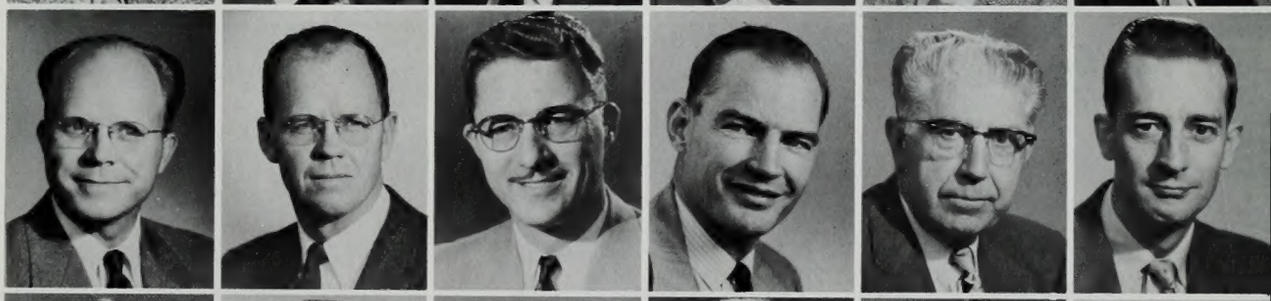

Hart, Edward L.
Horton, Frank K.
Howell, Robert J.
Hunt, Jay B.
Jacobs, Briant
Jensen, Christen

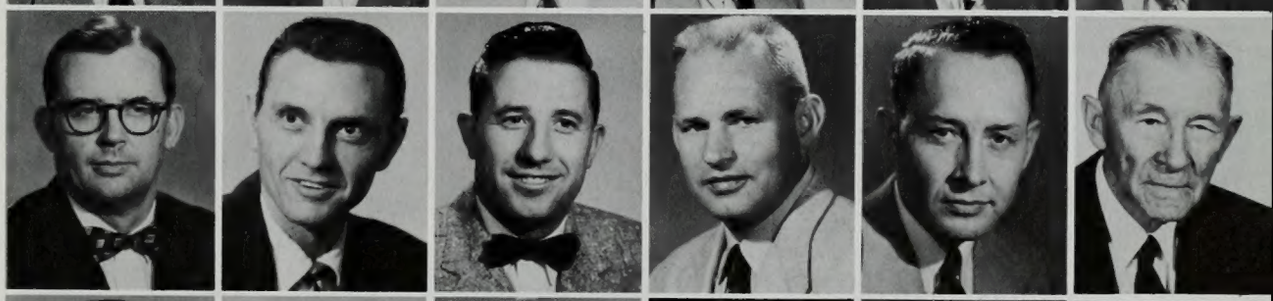

Larson, Clinton
Larsen, Vernon W.
Layton, Robert
McKendrick, John E.
Melville, Keith
Mabey, Melvin

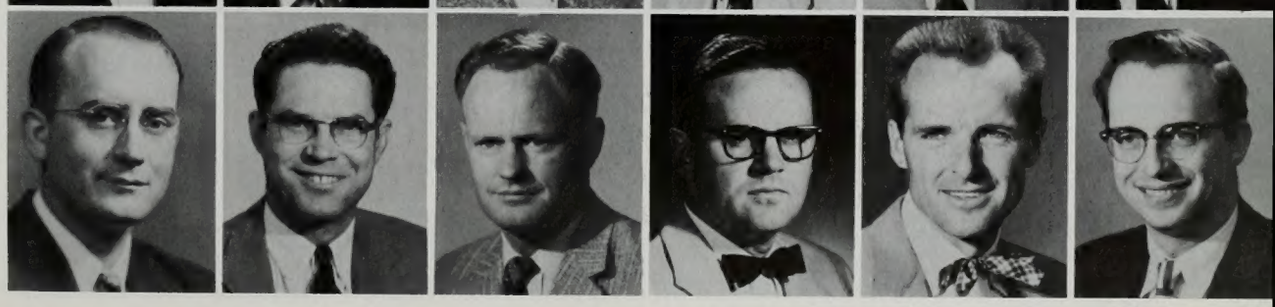

FACULTY

Moffitt, Weldon
Monson, Samuel C.
Payne, John W.
Poulson, M. Wilford
Reeder, Jesse W.
Riggs, Robert E.

Robinson, Burton W.
Rogers, R. Max
Sheffield, Sherman B.
Smart, Lyman F.
Smithson, Rulon M.
Spears, Irene Osmond

Swensen, Russel B.
Symons, J. N.
Tanner, Orea B.
Taylor, Charles
Taylor, H. Darrell
Thomas, Robert K.

Tuttle, L. Elliott
Valentine, Lee B.
Waterstradt, Jean Anne
Watkins, Arthur R.
West, Dale H.
Smith, Wilford E.

Wilkins, Ernest J.
Wilkinson, Frank
Wood, Glena D.
Young, Karl

Who me?

SENIORS

Barber, Kitty S.
Baumgarten, James N.
Anderson, C. Leroy

Call, Owen D.
Cebollada, Francisco L.
Choquette, Lee

Covington, Wayne
Fellows, Kay V.
Gibson, Richard S.

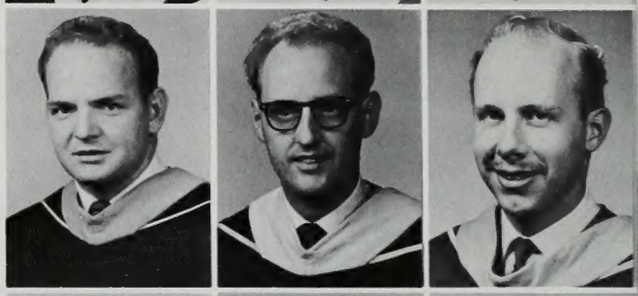

Gillings, James L.
Hyun, Chojong
Johansen, Hans C.
Kilts, Clair T.
Lowell, Merton N.
Oish, Toshio

Moon, Harold Kay
Otterson, Winston
Peterson, Elwood Rey
Richards, Foster Gene
Ridenhour, Ted E.
Taylor, James Scott

Schultz, Ronald W.
Wahlroos, Ulla
Wiese, Glen
Abplanalp, Delloy O.
Andrea, Cal J.
Barkdull, F. Del

Baker, Dennis M.
Barney, Lyman K.
Barnum, Deanna
Blakeley, Lou Ann
Bentley, Joseph S.
Bowles, Roy T.

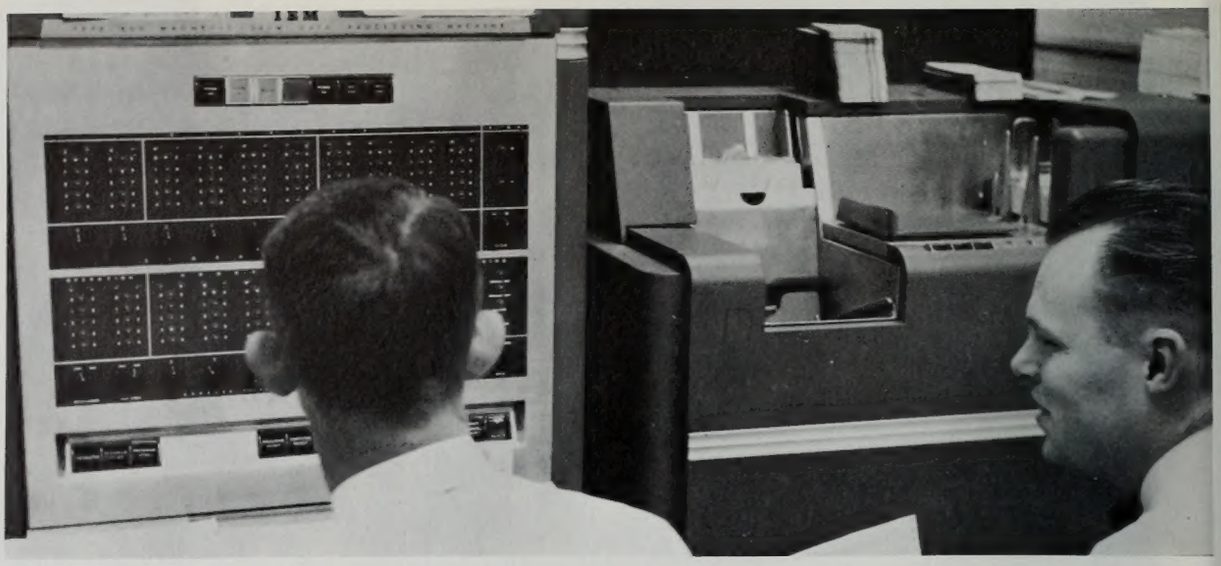

The IBM computer kept students and faculty members busy supplying data for it to analyze and solve.

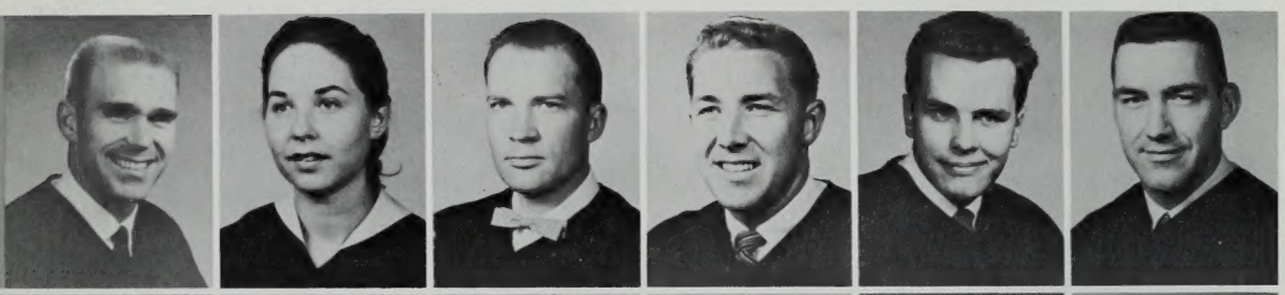

Brown, Richard R.
Bradford, Nancy A.
Braithwaite, John A.
Broman, D. Gary
Buchanan, Frederick Courtney
Busby, Charles E.

Burton, Thomas R.
Call, James Richard
Chadwick, Regenia
Chambers, Gay D.
Chandler, Connie
Coffman, Gordon C.

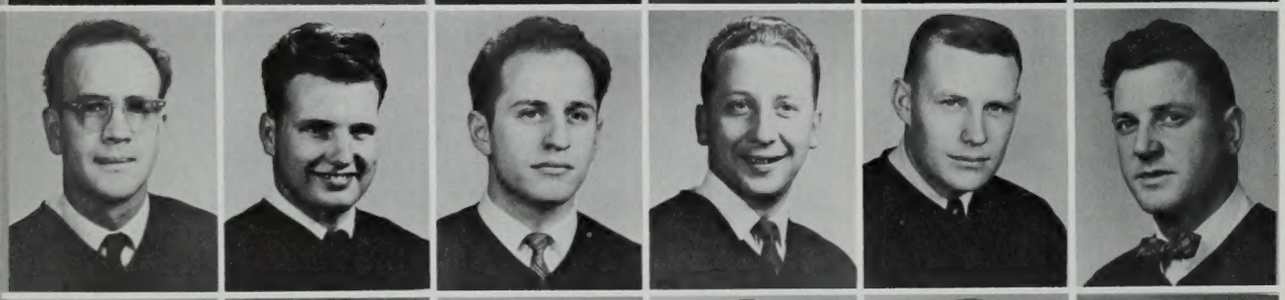

Clark, Ensyne S.
Condie, Arthur Packard
Cook, Philip Charles
Cooper, Keith V.
Cornelius, E. Don
Cutler, Ray C. V.

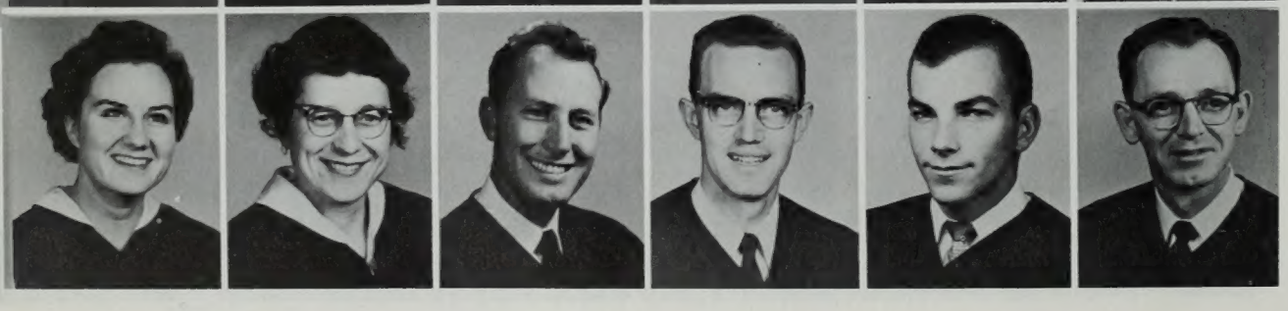

Cunningham, Marilyn Gail
Dam, Ingrid E.
Day, John Laurence
Dayley, Alan J.
Done, Harris N.
Dudding, Earl B.

SENIORS

Dutson, E. Paul
Ellis, Gay M.
Ellsworth, D. Kirk
Ericksen, Thomas L.
Erickson, Maynard
DuPont, Clyde

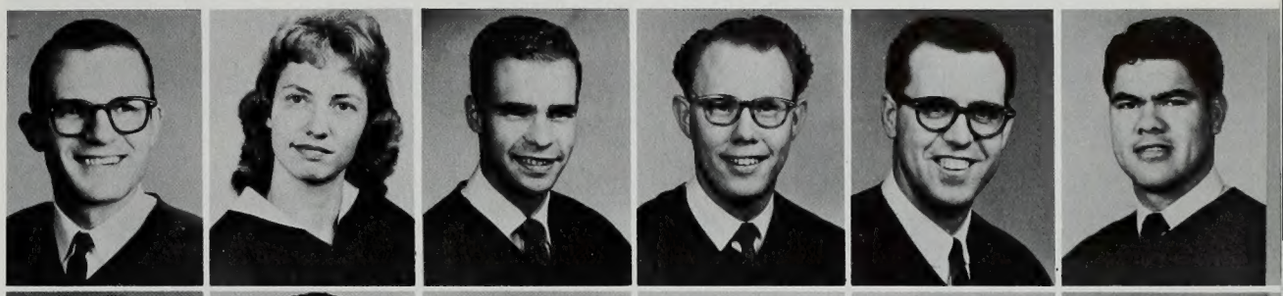

Farnsworth, Clyde R.
Ferre, Carl Martin
Finlinson, Arline
Fishburn, Jerry R.
Fortress, Edwina L.
Forsyth, Ward R.

Francis, Robert E.
Gallup, Norman Ray
Garner, Don R.
Gieck, Fred Gary
Glissmeyer, Floyd
Grey, Patricia Barney

Greer, Deon C.
Hale, Gerald A.
Hamilton, Larry G.
Harker, Gary L.
Harrison, Carolyn L.
Heath, Charles W.

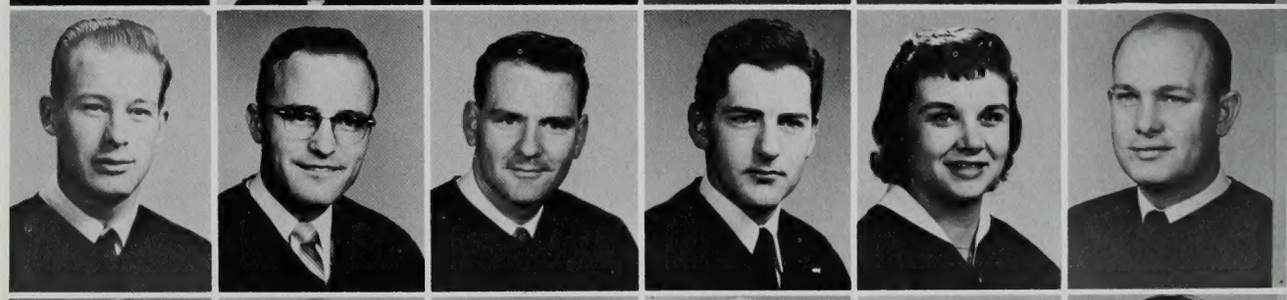

Hendricks, Edgar E.
Hibbert, H. Sherman
Hill, Gordon O.
Hill, Margie
Hirschi, Max G.
Hogensen, Gary J.

Hogge, Rollin B.
Holman, Margaret Jean
Holmstead, R. Kay
Hughes, Gerald Jay
Humphries, Arthur
Hunter, Richard Brent

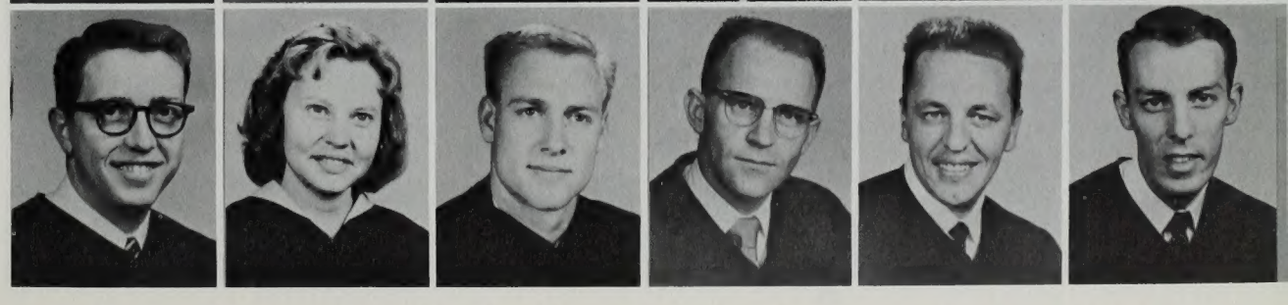

Displays by the Archeological Society were the result of many hours of preparation and study.

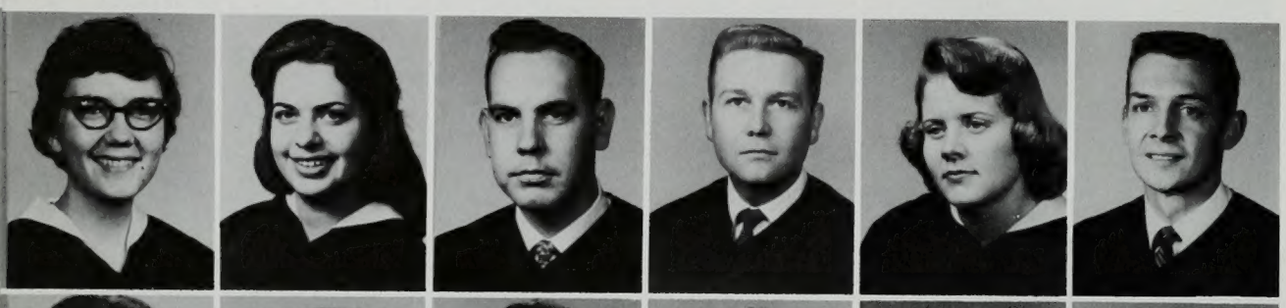

Jacobs, M. Alberta
Jennings, Glenna
Jensen, Donald F.
Johnson, Paul Kent
Johnston, Patricia
Jones, Charles E.

Kahoilua, Edith L.
Jones, Kent
Keppner, Dawn
Kingsbury, Elizabeth
Knauer, Rolf H.
Kirkendall, Hugh

Knudsen, Wendell W.
Kook, Yung Gill
Kotter, Verle
Kunz, Lyle
Lebaron, Theron Cheney
Laney, Alden H.

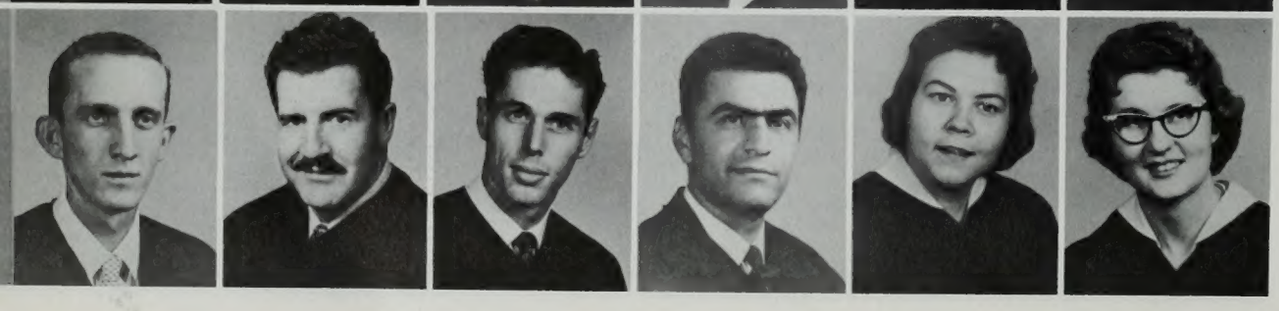

Leifson, Jack W.
Lorah, Clifton L.
Mackay, Ian Wendell
Mahmoudi, Homayoun
Marsh, Mary J.
Lowder, Dixie

SENIORS

Mauzy, Robert
May, Frank Reid
McAllister, Lawrence B.
McBride, Davis O.
Millward, Frank
Middleton, Pat

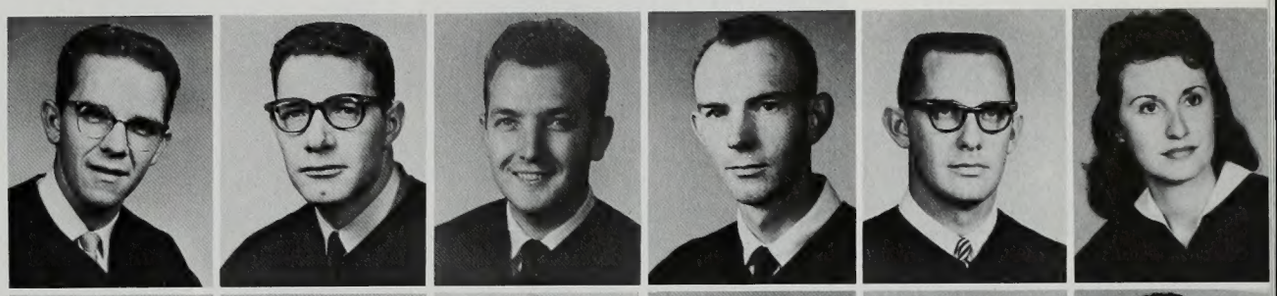

Mower, Virginia
Nielson, Charles F.
Moikeha, Mona-Amy
Ogden, DeVon
Orton, Frederick L.
Paul, Dewitt J.

Owen, Lyle C.
Palmer, Kenley C.
Pearce, Douglas N.
Peel, Robert K.
Phillips, George S.
Pratt, Gail

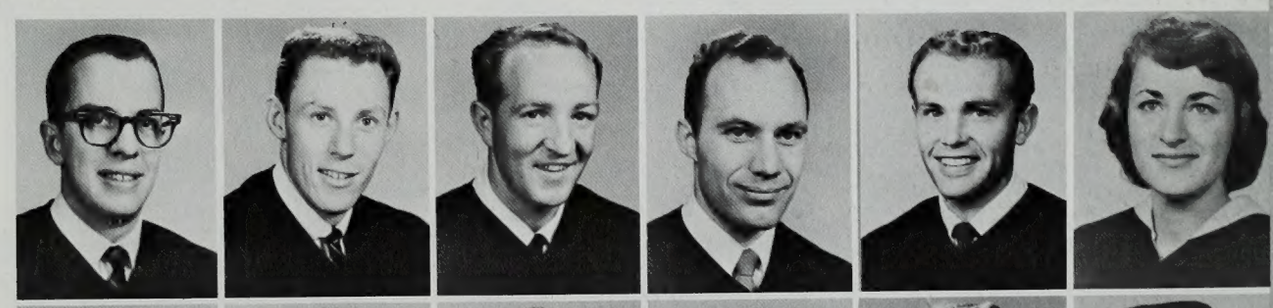

Quinn, Thomas
Richardson, Kaye
Ricks, Gary
Rile, Joseph E.
Robertson, Joyce
Rios, Omar G.

Rodriguez, Adan Raul
Roush, Robert R.
Schulzke, Astrid
Schulzke, Ernest
Shirley, Rowan
Riggs, Abbie Lee

Geography students found map making tedious requiring patience and effort.

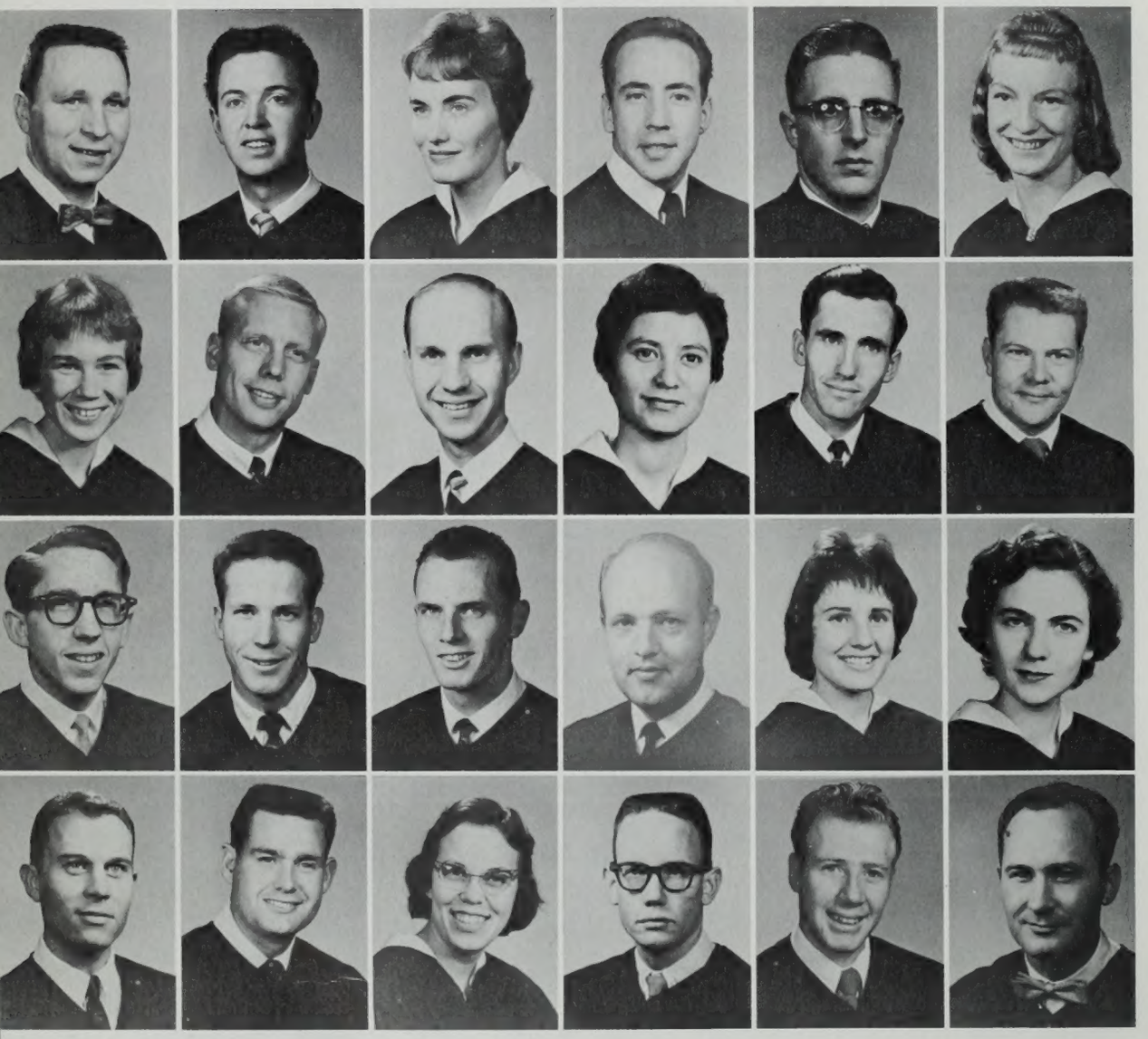

Simmons, Edward J.
Shumway, Jerry
Slater, Cleo
Smith, Paul C.
Sobers, Richard
Sorensen, Joane

Stewart, Norma Lee
Stimpson, David Vern
Stine, Alan
Summers, Rita
Taylor, Clarence R.
Taylor, Paul S.

Tenney, Roy Allen
Theobald, Merlin G.
Thomas, Gordon Kent
Thompson, Ralph W.
Tippets, Marylee
Todd, Sally McClay

Turner, Charles W.
Whipple, Cale
Whipple, Carolynn
Widdison, Harold A.
Wilkinson, Clifton
Williams, Byron C.

SENIORS

Winborg, James
Wirrick, Irene
Wixom, Hart
Wood, Gary Zang
Woodring, Tom M.
Woodward, Marilyn

Woods, Janice
Wuerth, Dieter
Zaret, Ronald
Allen, Lorenzo C.
Allred, S. Patricia
Ash, Wayne R.

Anderson, Loren R.
Asplund, Tom
Baer, Richard D.
Barrios, M. Arturo
Best, Brian S.
Cruser, Lynn

Brown, Dennis D.
Giles, Glade
Hall, Charles M.
Hardy, B. Carmon
Hicks, Robert F.
Jarvis, George

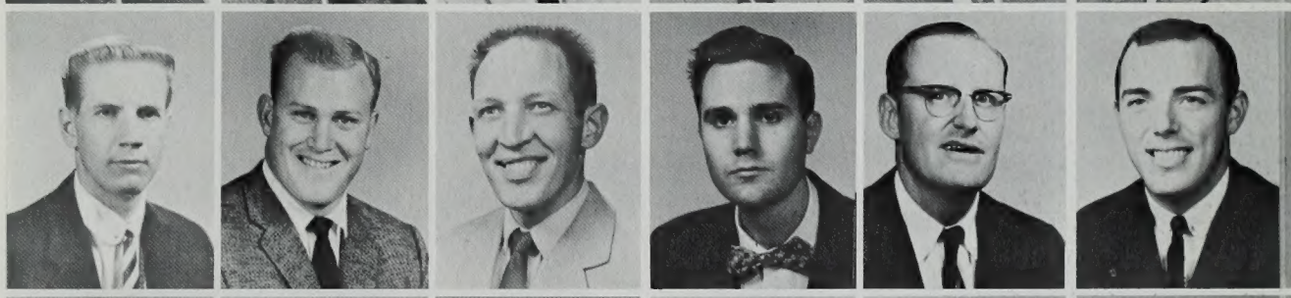

Kim, Kichuen
Mayfield, Craig K.
Miller, Rob
Obregon, Socorro
Richards, Foster Gene
Rounds, Clifford C.

Stephenson, Don Ray
Tuomenoksa, Eila O.
Wahlroos, Ulla A.
Williams, Paul LaVaun
Zohner, Glenn
Walker, Kay L.

COLLEGE OF NURSING

Nursing students donned their white uniforms and ventured into their chosen field.

Dean Bernice L. Chapman

FACULTY

Allred, Mildred E.
Alward, Mignon
Babcock, Vida R.
Bloom, Ruth S.
Gaty, Joan Patricia
Harris, Maurine

Jenny, Martha R.
Kohler, Marion
McBride, V. Joy
Oniki, Mary N. T.
Parsons, Mary Helen
Potter, Norma

Schindler, Ruth P.
Smiley, Dorothy M.
Stevenson, Helen T.
Weston, Donna May
Wilson, Annette

This year the School of Nursing gained the status of a college and its director, L. Bernice Chapman, became dean. Dean Chapman is ably assisted by a staff of 16 instructors. It is the goal of this college to prepare students to fill the positions of professional nurses which are so greatly needed in America today. Facilities to meet this goal are among the most modern available. Nursing majors are required to fill all general requirements for graduation in addition to the special courses in nursing. Mostly during the junior and senior years, student nurses gain valuable clinical experience at the Latter-day Saints Hospital and the Primary Children's Hospital in Salt Lake City, the Utah Valley Hospital of the Church of Jesus Christ of Latter-day Saints in Provo and some public hospitals and agencies in Salt Lake City. Students graduating with a bachelor of science degree in nursing are able to fill positions in all the clinical areas of nursing: maternal and child care, medical-surgical nursing, public health nursing, psychiatric nursing, etc. Perhaps no other professional field offers greater opportunities for service than this. In the event of war or other national emergency, probably no other professional field will be more greatly needed, nor will any be more greatly appreciated by mankind.

SENIORS

Becker, Janice B.
Cheney, Barbara
Christensen, Jolene
Cooper, Shirlee (Shay)
Cornaby, Etholene B.

Erskine, June P.
Fletcher, Bonnie J.
Gundersen, Sherron
Hacking, Eleanore C.
Hacking, Lu Jeanne
Harper, Kathryn

Jasperson, Janet
Jenson, Marilyn Faye
Lewis, Afton R.
May, Helen
Olpin, Violet
Olson, Carolyn N.

Oman, Phyllis F.
Okelberry, Eva Pearl
Peterson, Nancy J.
Snarr, Carol E.
Steele, Barbara H.
Strong, Genevieve

Tobler, Zona Arlene
Wallace, Wanda
Wilcox, LuDean
Young, Elizabeth J.
Snow, Beora M.
Larson, Donna R.

COLLEGE OF PHYSICAL AND ENGINEERING SCIENCES

Col. Barnett S. Allen
Air Science

John M. Simonsen
Mechanical Engineering Science

Jens J. Jonnson
Electrical Engineering Science

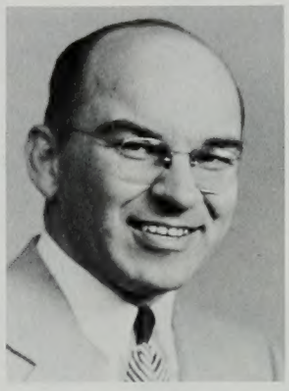

D. K. Fuhriman
Civil Engineering Science

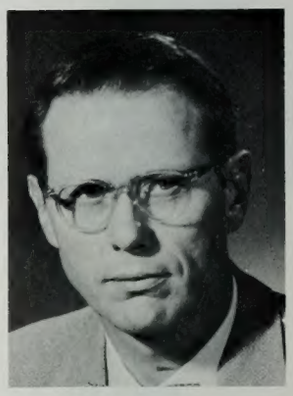

Billings Brown
Chemical Engineering Science

Keith P. Anderson
Chemistry

E. John Eastmond
Physics

Harvey J. Fletcher
Mathematics

Kenneth C. Bullock
Geo. Engineers Science

While enrollment in engineering dropped at a national average of seven per cent this year, it dropped only three per cent at Brigham Young University. In addition to this, BYU had a larger proportion of its students enrolled in engineering than the national average. In view of the present high demand for scientists and engineers in all types of industry, this is an encouraging fact to Dean Armin J. Hill. Dean Hill also had reason to be happy about this year's engineering week which he described as "the biggest in every respect" ever held at BYU. A significant increase in research, especially in the chemistry department, was made during the 1958-59 year. This increase came about partly as a result of financial grants from public and private sources. The college is presently busy planning new space and new curricula to meet future needs.

Dean Armin J. Hill

FACULTY

Bartholomew, Davis

Baxter, Leland K.
Bissell, Harold J.
Blackham, Angus U.
Brimhall, Willis H.
Bryner, Loren C.
Bushman, Jess R.

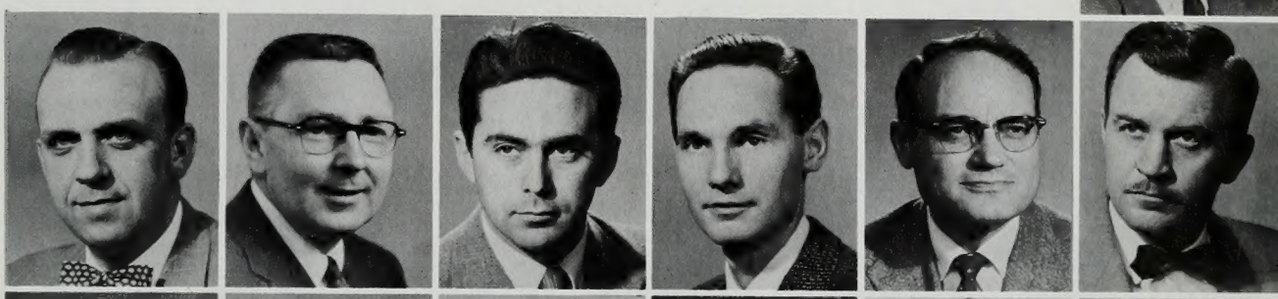

Butler, Elliot A.
Calder, Glen
Compton, Lane A.
Curtis, Clayne G.
Dudley, J. Duane
Dye, Gerald J.

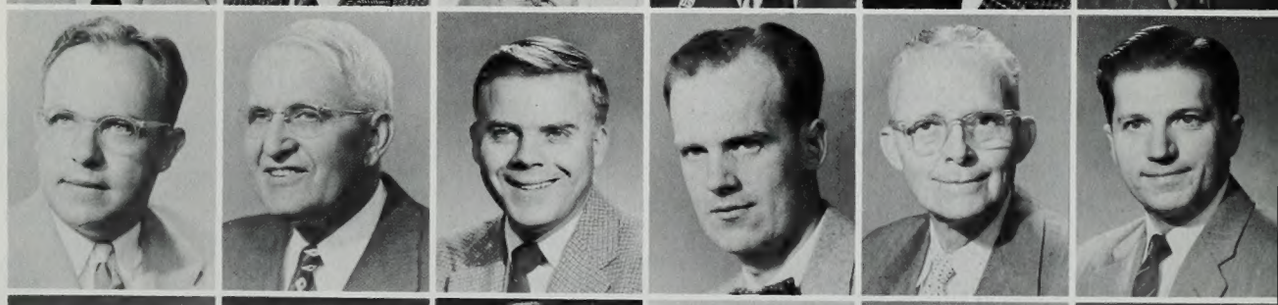

Firmage, David A.
Fletcher, Harvey
Gardner, C. N.
Gardner, John H.
Geertsen, Norman O.
Goates, J. Rex

Grindstaff, Phillip L.
Hales, Richard W.
Hall, David B.
Hall, Tracy H.
Hancock, Morck O.
Hansen, George H.

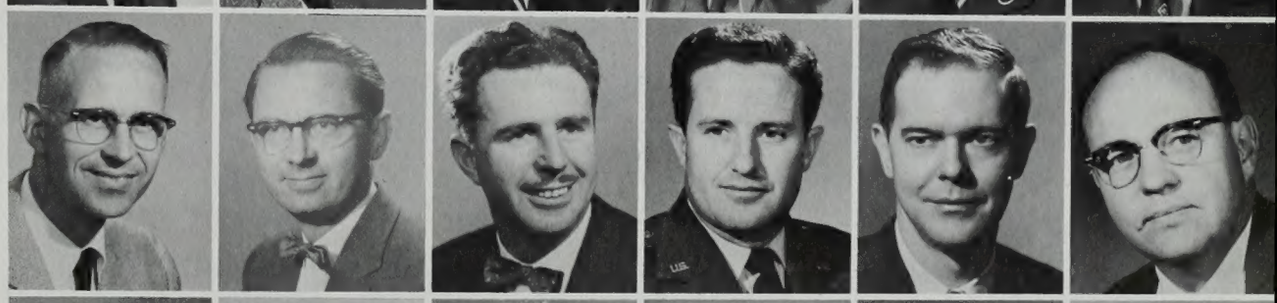

Haupt, Floyd E.
Hintze, Lehi
Hodson, Harry
Huish, Sterling S. Jr.
Izatt, Reed M.
McNamara, Delbert

Marshall, Milton
Meibos, Richard L.
Miller, Martin L.
Monson, Darrel J.
Nelson, K. LeRoi
Nicholes, Joseph K.

FACULTY

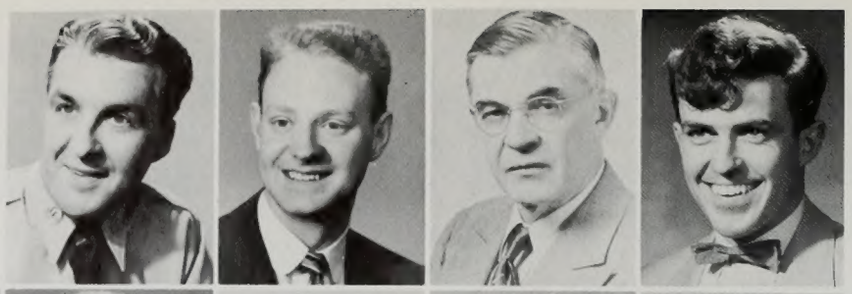

Nielsen, Alfred
Nielson, Fred K.
Olpin, J. Lloyd
Owens, Joseph

Perry, Dale C.
Peterson, Hugh W.
Ray, Ernest L.
Rigby, J. Keith
Robinson, D. W.
Rollins, Ralph L.

Swensen, Albert D.
Tippetts, Frank M.
Vernon, Leo P.
Wickes, Harry E.
Wing, J. H.
Wiser, Wendell H.

SENIORS

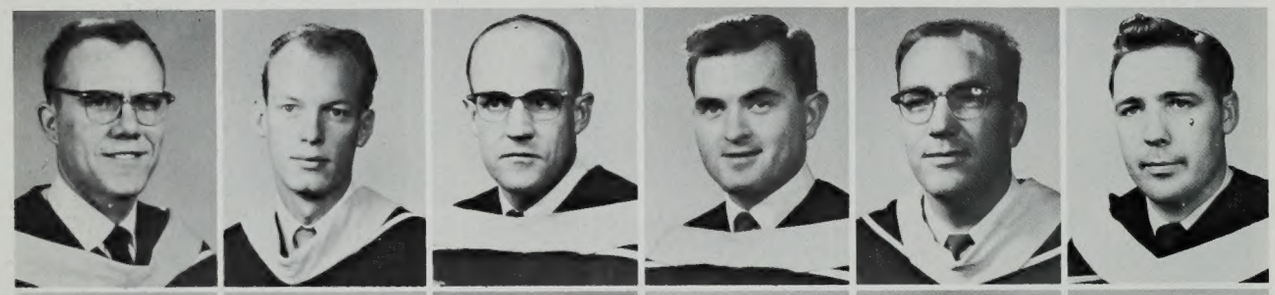

Bender, Russell M.
Davis, Briant L.
Hansen, Kimball
James, MarLynn
Johnson, Kenneth D.
Walton, Wilbur T.

Wrathall, Jay W.
Allen, Terry S.
Anderson, Richard C.
Anderson, Robert W.
Barney, William C.
Bates, Wayne

Butler, Ervan
Brooksby, Merrill
Craft, Robert
Daniels, Neil M.
Davis, Lorin R.
Delange, Leland

Science and engineering students made good use of the Science Center's many gadgets and devices.

SENIORS

Djahanbani, Reza
Dudley, Robert L.
Ellis, Victor G.
Erickson, Clarence E. Jr.
Fowkes, Ivar Gene
Gingerish, Lamont

Grotegut, David
Hansen, Lee
Hansen, Q. Marion
Harris, Ronald Lee
Hegemiar, Gilbert A.
Hansen, Stanley D.

Hess, Garth
Jones, Howard P.
Kaleta, Gary J.
Kleinworth, Frank J.
Kugath, Donald A.
Madsen, Ronald D.

Marchant, Gary Reed
McCosh, Leonard W.
Mohammed, Beheshti
Murray, Fancher M.
Nay, Mateland D.
Newman, William A.

SENIORS

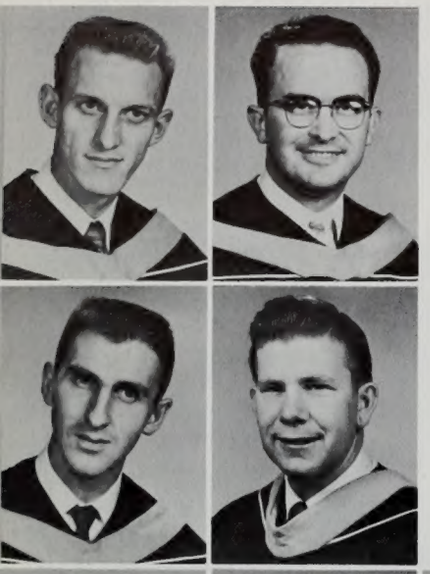

Nybo, Ronald
Page, George

Penfold, Garn F.
Ray, Guy B.

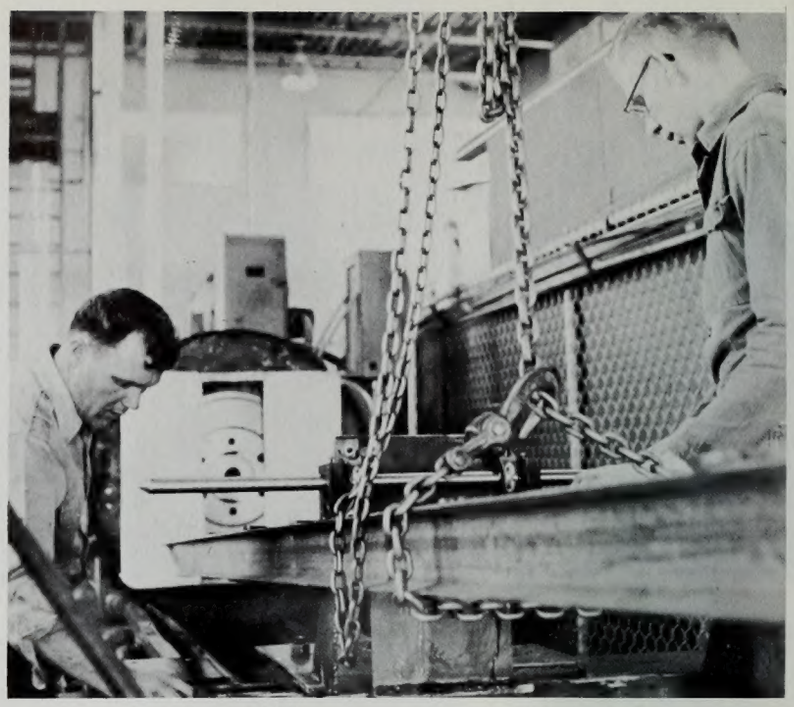

Now down a little, whoa, up some, hold it, that's it.

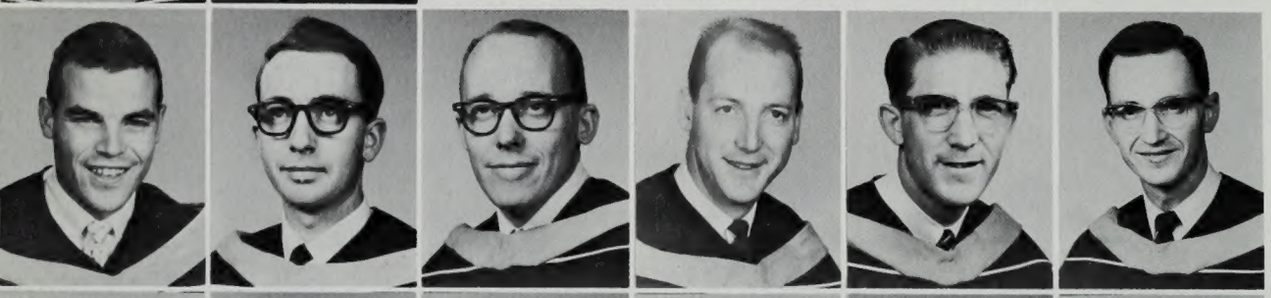

Powell, William
Richards, Nephi
Roberts, John A.
Roper, Laver L.
Saunders, Arlan R.
Shipley, Paul P.

Sirrine, Edwin
Simons, Ronald
Slater, Wayne
Smart, Merrill Jay
Sorensen, Severin L. Jr.
Stephen, Roy M.

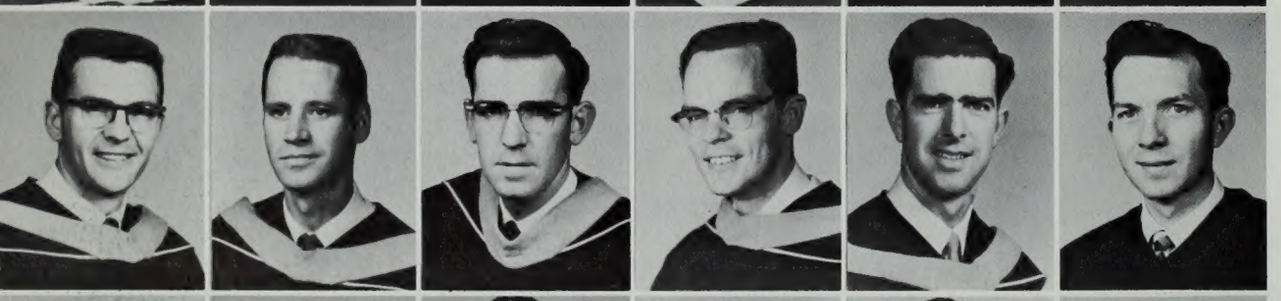

Stapleton, William
Thurgood, Jay D.
West, Leonard R.
Williams, Joseph V.
Wirrick, Thomas K.
Allen, Gylan

Allphin, Nylen Lee
Beers, Monte D.
Beus, Spencer W.
Binch, Wayne G.
Blakely, Robert G.
Bodily, David Martin

Breitenstein, Frank V.
Brady, Lon G.
Broadbent, Berne D.
Budge, Allen N.
Bullock, B. Neil
Bunker, Ivan A.

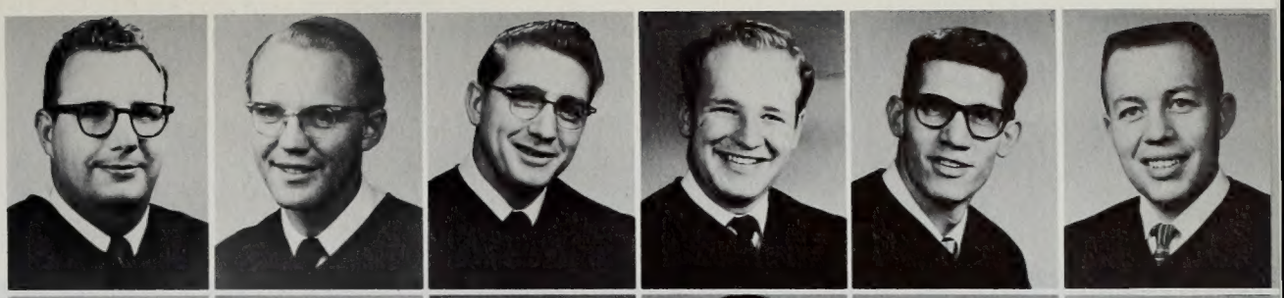

Bush, P. Douglas
Byers, Kenneth
Canfield, Alan R.
Chiang, Weihauan
Clark, Ruel Ross
Christensen, Herbert E.

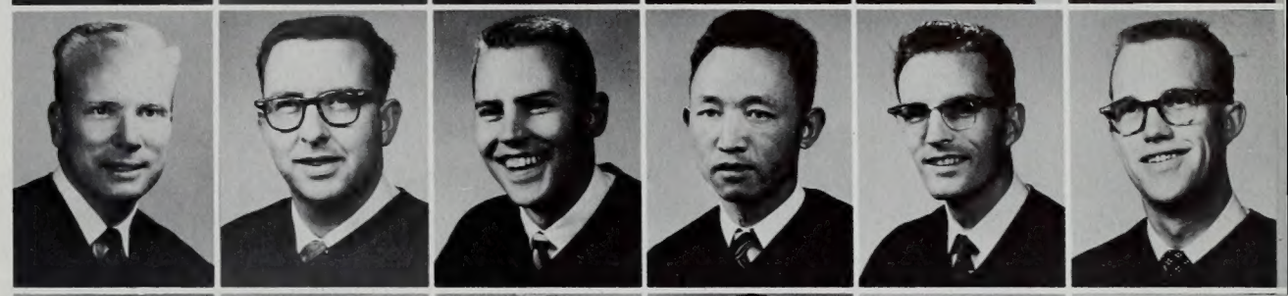

Gifford, Clarence Alvin
Davis, Kiliona S.
Davis, Ronald M.
Decker, Rey M.
Gilger, L. Dwight
Farmakis, Demetrios

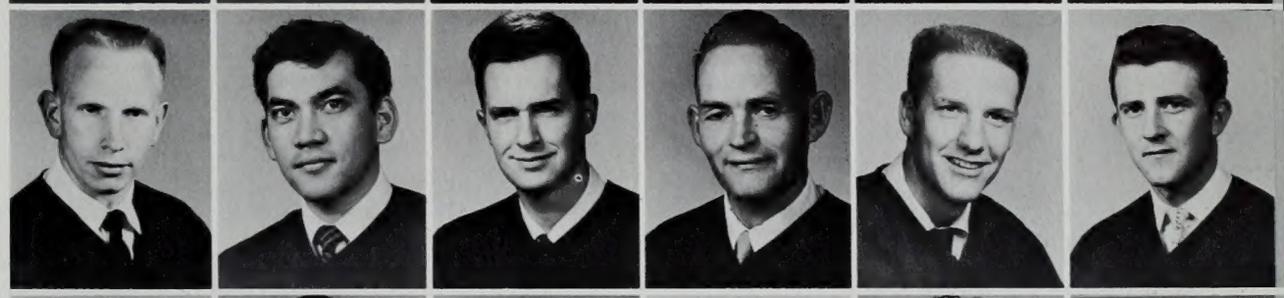

Godfrey, Arvin F.
Green, Gordon R.
Green, James M.
Gunnell, Robert
Haddock, Ian G.
Harmon, Dell Colman

Hanson, Craig Alfred
Hatfield, Gary Keith
Hodgkinson, Kenneth
Hunn, William J.
Jensen, Robert S.
Ihrig, Marshall L., Jr.

Johansen, Gerald A.
Jones, Carl Hugh
Kaminska, Rodney E.
Lasley, Gordon R.
Loomis, Jerry
Luke, Phil

Lysenko, Peter
Mangelson, Evan G.
Mathews, William
Morrell, Lee
Nelson, Alvin J., Jr.
McCann, Louren B.

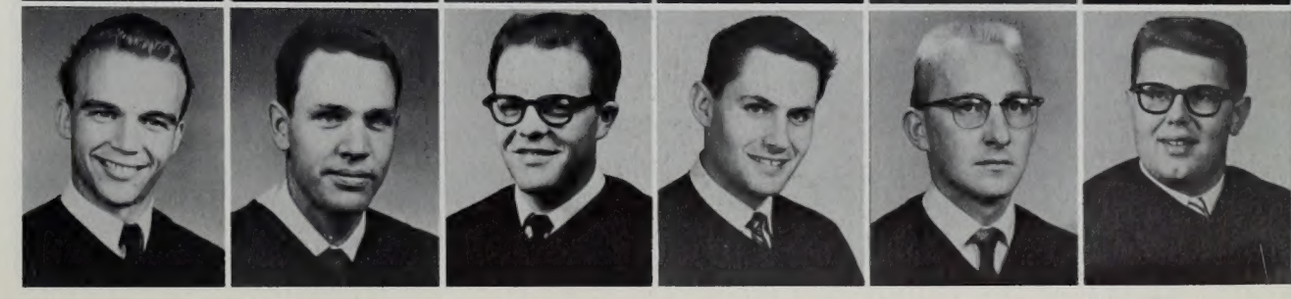

SENIORS

Olpin, Jay Lloyd
Ostler, Mel E.
Paugh, Clifford Edward
Peck, Ronald J.
Pedersen, Gaylen
Pitcher, Max Grow

Peterson, James L.
Rencher, Alvin
Roberts, Richard A.
Robinson, Gerald B.
Rogers, W. Thomas
Sharp, Robert M.

Rusell, John
Shumway, Jesse F.
Strong, Larry M.
Thompson, Ed. J.
Vance, Allen L.
Twitchell, Ancil L.

Varney, Joel R.
Walker, Reed Verdon
Watts, Joseph
White, Dean
Workman, Vena May
Wittorf, John J.

FIFTH-YEAR STUDENTS

Clark, Donald D.
Awerkamp, Dwayne
Bradford, Richard B.
Brim, Larry H.
Cook, William A.
Buckwalter, James B.

Crowther, Ted J.
Crapse, Warren F.
Crum, Paul E.
Dike, James A.
Freeman, Peter H.
Dotson, Robert B.

Graham, Wayne
Ghahremani, Akbar
Hammond, Dale Alden
Harrison, Willis
Harvey, Kenneth L.
Huffman, John H.

Jacobsen, Errol L.
Jensen, John
Jensen, Lester D.
Johnson, Raleigh W.
Kartchner, Lawrence Ned
Jones, Jonnie A.

Miller, Ed
Leavitt, Crayton DeLange
Pack, Elbert
Palmer, L. Merrill
Paris, Charles
Patton, James R.

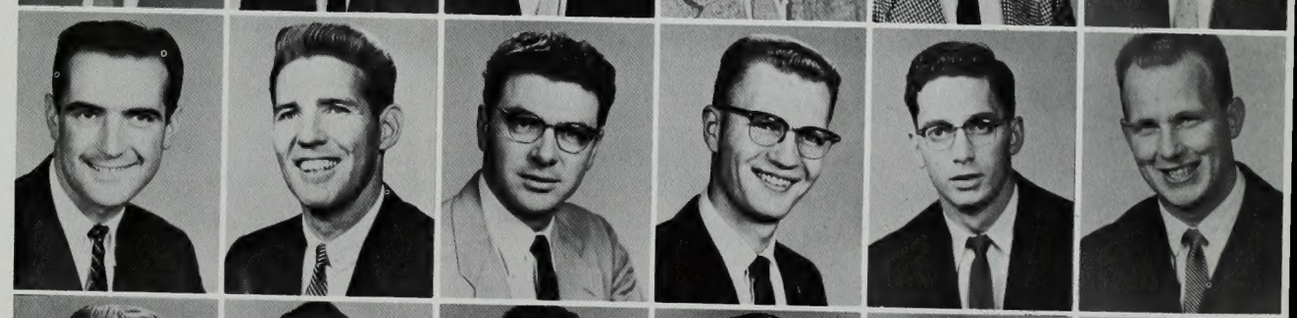

Park, Dennis James
Patton, Joseph B.
Polgar, Peter
Prince, Donald
Read, Juan C.
Shields, Earl D.

Smith, John T.
Smith, Ted L.
Stott, Gary
Thayne, Lloyd
Thomas, David Brent
Weller, Lynn D.

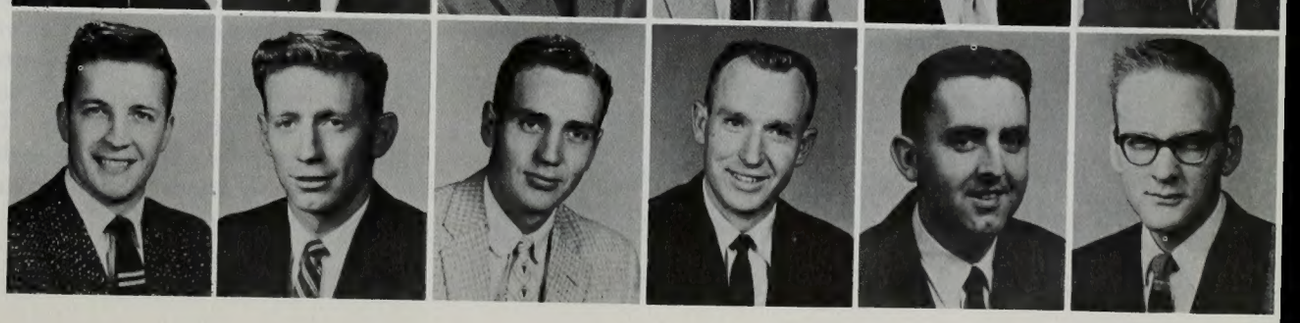

COLLEGE OF RECREATION, PHYSICAL AND HEALTH EDUCATION AND ATHLETICS

Dean Milton F. Hartvigsen

Royal B. Stone
Youth Leadership

Israel Heaton
Recreation

Leona Holbrook
Physical Education for Women

C. J. Hart
Physical Education for Men

Eddie Kimball
Intercollegiate Athletics

David Geddes
Health Education

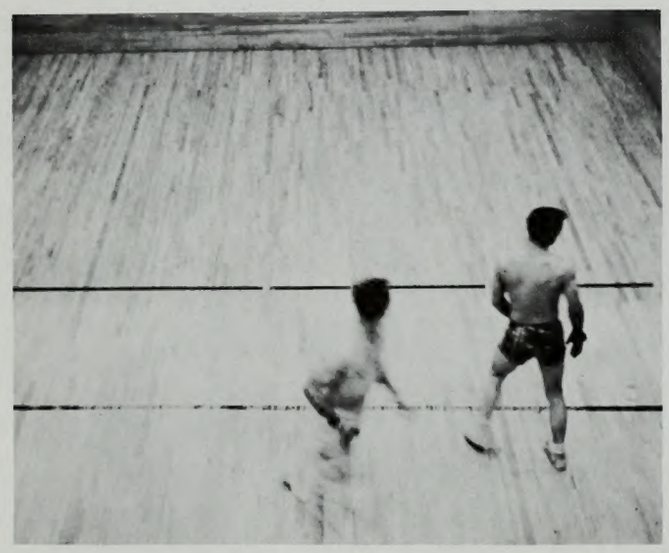

Handball kept many hustling for good exercise

This college, with its departments of Health Education, Intercollegiate Athletics, Physical Education, Recreation, and Youth Leadership, served over 4500 students this year with a variety of classes ranging from basketball and horseback riding to personal hygiene and philosophy of recreation. Under the direction of Dean Milton F. Hartvigsen and a full time staff of 36, the college provides students with physical development and prepares them for the responsibilities of youth leadership. A large outdoor athletics play area was begun this year south of the fieldhouse. Construction of an extension on the west side of the fieldhouse was also expected to begin very soon. A new football coaching staff was named after the resignation of Coach Hal Kopp. Tally Stevens, formerly an assistant to Coach Kopp, was the new coach. As his assistants, Tally chose Chris Apostal, Owen Dixon, Hal Mitchell, and Carl Rollins.

FACULTY

Varied activities proved interesting to women.

Barney, Vermon S.
Bunker, Robert
Calderwood, JoAnn
Cowan, Cynthia
Crowton, David M.
Davis, Allan

Dixon, Fred W.
Dixon, Owen G.
Hafen, William J.
Heaton, Alma
Jacobson, Phyllis C.
Jensen, MaryBee

Kimball, Rodney C.
Kopp, Harold
Leake, Robert L.
Robison, Clarence F.
Soffe, Wayne
Stevens, Tally

Van Noy, Jay
Wallace, Lulu
Watters, Ray
Watts, Stanley H.
Witbeck, Alan
Bangerter, Blauer L.

Many took advantage of good weather for outdoor sports.

Prospective nimrods developed skill in archery.

Cook, Jack R.
Moe, Rudy
Tung, Grace
Yang, Linda Ching Tze
Adams, John H.
Adams, Gweneth

Anderson, Joyce
Applegate, Thayne R.
Barg, Kathryn
Bateman, Marietta L.
Berg, Kathryn
Bodily, Teth Alene

Bolander, Giles Terry
Bone, Lorin
Buhler, LeRoy
Caldwell, Colleen R.
Dayton, Kenna B.
Condie, Howard G.

SENIORS

Evans, Sharron R. (Sally)
Foss, Charleda

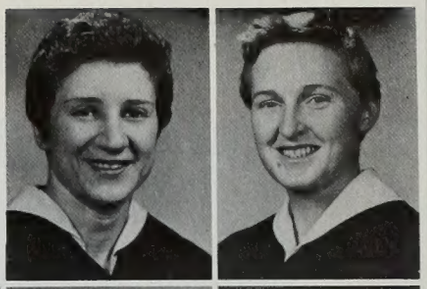

Fuchigami, Ronald
Foss, Maralee
Grimmett, Dixie
Holman, Albert N.
Holmes, Thomas
Grimmett, Karen

Hutchison, Wallace W.
Jameson, Kirk M.
Johnson, Gary T.
Johnson, Richard H.
Kimber, Richard D.
Laub, Marvin

Lewis, Dale
Lewis, Allen E.
Mickelsen, Richard
Mortensen, Ruthdale
Nolen, Diane O.
Orr, Richard A.

Park, Clifford W.
Pritchett, David L.
Pyper, Idonna
Reid, Jack
Ricks, Nedra
Slade, Thomas E.

Sawyers, (Jack) Sherrell
Schmidt, Nathalie C.
Spencer, Lael A.
Sprague, Lois
Startin, Wayne
Stokes, Mirl Winn

Thacker, Roy
Todd, Henry
Trent, Dennis Wayne
Wanlass, Geri
Wilcox, Gerald Allen
Ward, Georgeanna

COLLEGE OF RELIGIOUS INSTRUCTION

Dean David H. Yarn, Jr.

Religious knowledge, properly integrated with secular learning is the purpose of the College of Religion. In the two hours of required religion each quarter, students receive a broad acquaintance with the many facets of the Latter-day Saint religion. Bible and modern scriptures are taught along with courses in LDS History. Principles, doctrines, and philosophy of the church are also studied. In addition students have the opportunity to learn about church organization and administration in religion courses. These classes provide specific knowledge of Mormonism and enable students to continue a more educated study of the Gospel.

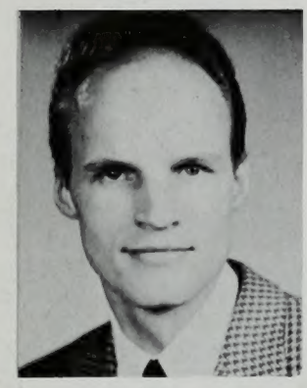

Truman Madsen
Theology and Philosophy

Sidney Sperry
Graduate Studies

Russell R. Rich
Church History

Eldin Ricks
Bible and Modern Scripture

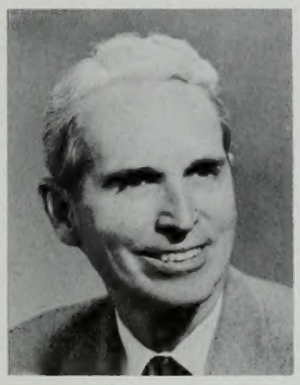

Byron G. Done
L.D.S. Church Organization
and Administration

STUDENTS

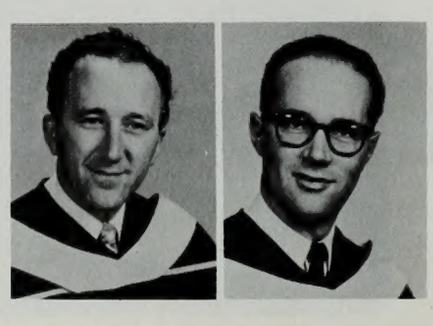

Whipple, Walter L.
McCue, Robert J.

FACULTY

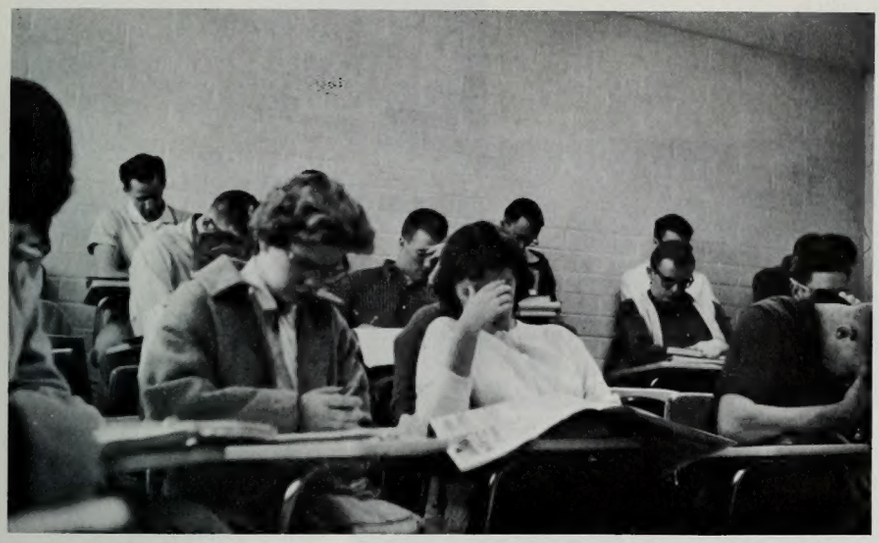

Afternoon classes were attended by wide awake, attentive students.

Andrus, Hyrum L.
Bankhead, Reid E.
Barrett, Ivan J.
Barron, Howard H.
Belnap, B. West
Bentley, Anthony I.

Brown, Harold
Clark, James R.
Doxey, Roy
Ellsworth, J. Orval
Fitzgerald, H. Alvah
Horsley, A. Burt

Larson, Gustive O.
Ludlow, Daniel
Nibley, Hugh
Pearson, Glen
Rasmussen, Ellis T.
Riddle, Chauncey C.

Rogers, Lewis M.
Tingey, Dale
Turner, Rodney

GENERAL COLLEGE

He who hesitates needn't be lost, at least as far as choosing a major and minor are concerned. The Division of Provisional Registration, one of the departments in the new General College, advises incoming students who are undecided about their life's work. A series of two-year technical programs are also outlined as part of this college which accepted students for the first time fall quarter, 1958. Here students can receive special training in the fields of engineering, business, and agriculture. Industrial Education majors are also registered in this college, taking courses in drawing, metalwork, woodwork, and other related subjects.

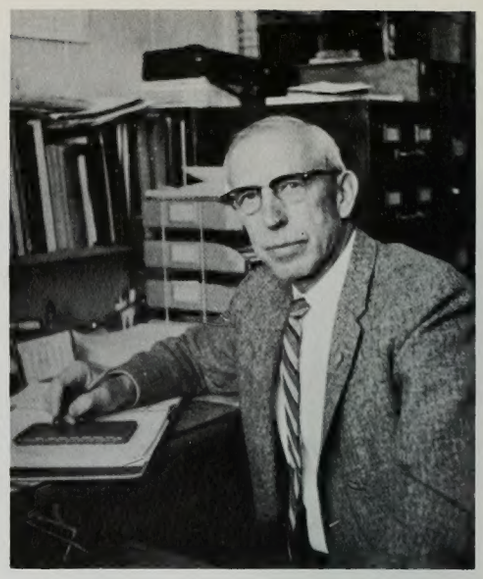

Dean Wayne B. Hales

FACULTY

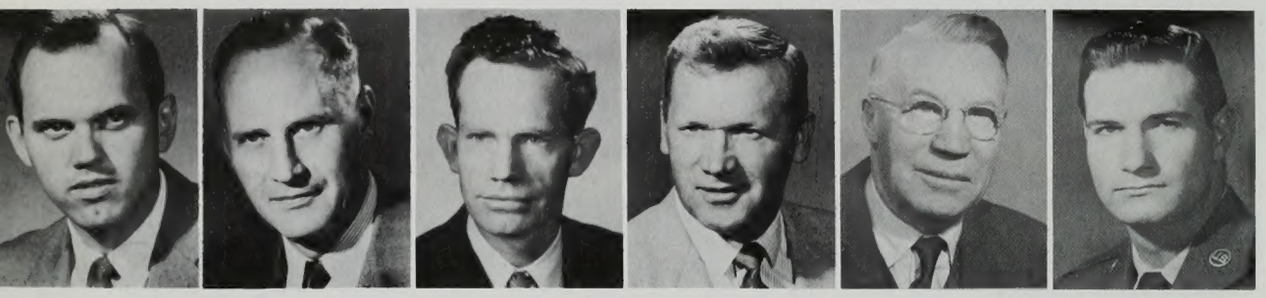

Faux, Charles M.
Gammett, Lavell C.
McArthur, Ross J.
McKinnon, Max E.
Snell, W. H.
Willden, William K.

INDUSTRIAL SENIORS

Arbon, Lloyd E.
Carter, Don C.
Christiansen, Richard O.
Crosby, Edward E.
Dawson, Kenneth E.
Grimaud, Donald Leroy

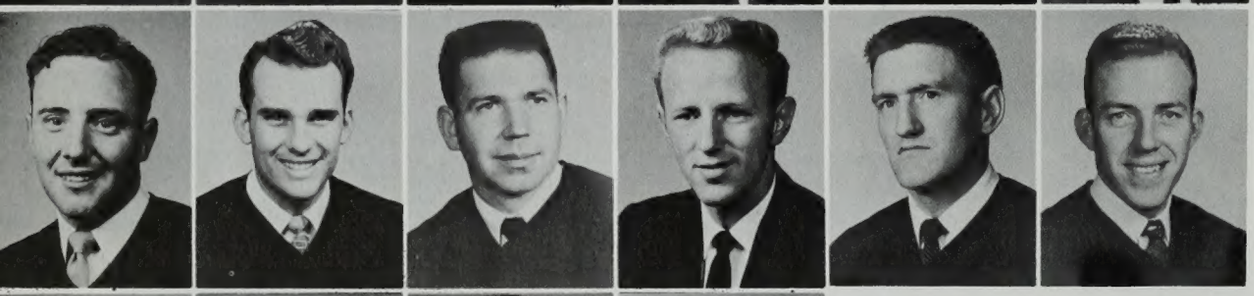

Harris, Paul
Hill, Garth
Hitesman, Ferrell J.
Huish, Jim
Lowry, Thomas E.
McAllister, Myron

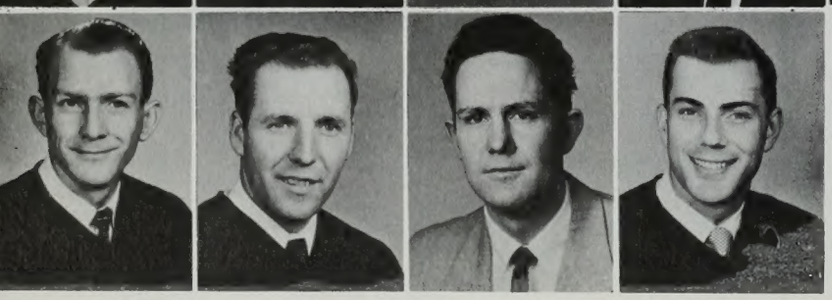

Noble, Wayne
Peterson, Charles L.
Richardsen, Theral B.
Thompson, Ronald L.

MISCELLANEOUS FACULTY

Anderson, Leland
Bendixsen, Grant D.
Berry, June
Brooks, Melvin
Buttle, Faye J.
Caine, Julia

Carlisle, June
Christensen, Lillian
Davidson, Bertha
Golightly, Max
Hansen, Ralph
Hart, Anna B.

Hatton, Betty Jo
Hellberg, Ray W.
Hilton, Ross C.
Hogan, Henrietta
Jensen, Lucille
Knell, Lee

Madsen, Parke
Mercer, Winston
McConkie, Don
Miller, Elva
Miller, Karl Fred
Nelson, Elmer E.

Porter, Leroy E.
Rasband, Mima
Rogers, Sadie
Snow, Donald
Sparks, M. LeRoy
Taylor, Lynn D.

Webb, Frederick M.
Wengreen, Earl W.
Whiteford, June
Williams, J. Kenneth

GRADUATE SCHOOL

Secretaries were constantly keeping offices in top order.

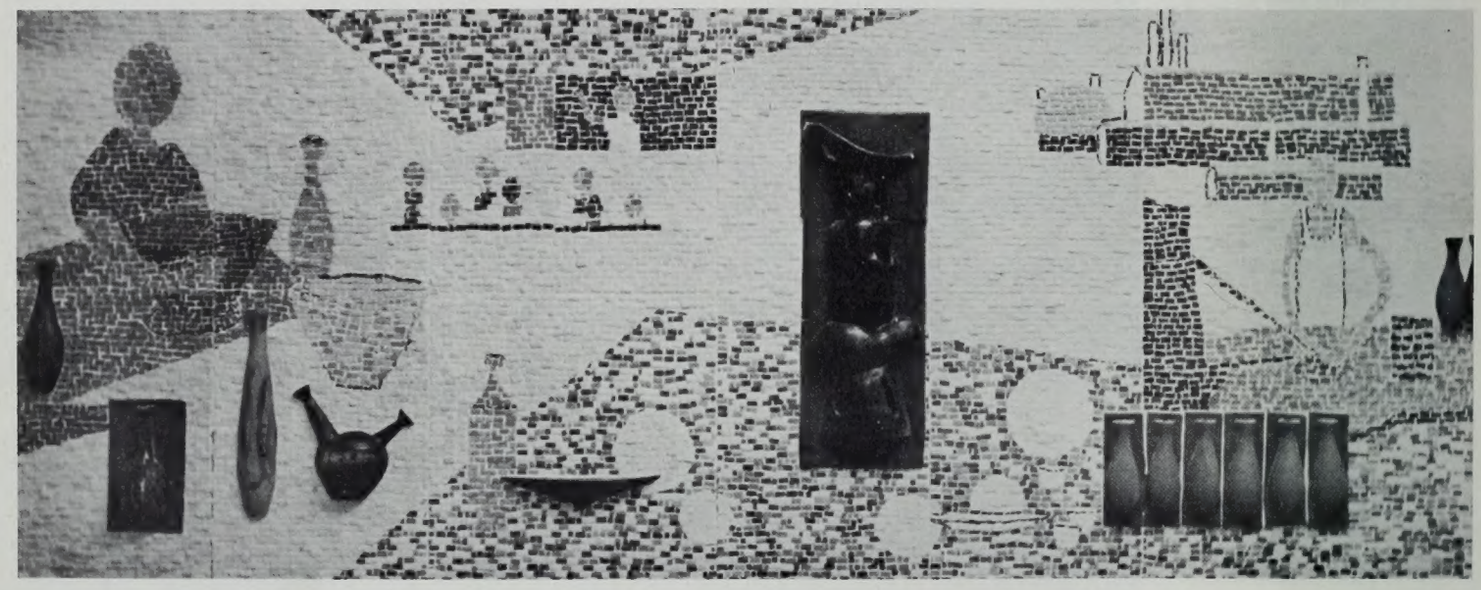

Graduate students produced beautiful designs and patterns in advanced work of ceramics and pottery.

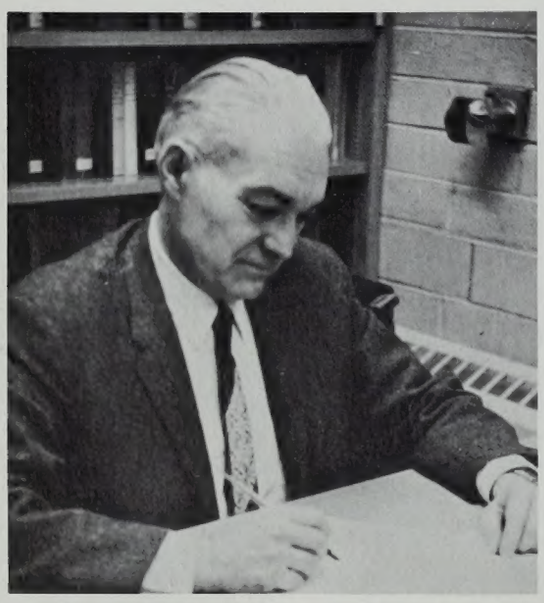

Dean A. Smith Pond

Brigham Young University offered university work at the highest level this year with the initiation of a doctorate program in the Graduate School. Doctor's degrees were offered in nine different fields. The program is to be expanded in 1959-60 to include three additional fields, bringing the total to twelve. Under the very capable leadership of Dean A. Smith Pond and an excellent graduate faculty, several hundred graduate students were successful this year in meeting the rising academic standards of the School. A new library being planned on the campus, along with the many fine facilities now available, will aid the Graduate School in accomplishing its original purpose as announced when the division was established in 1922. That purpose was stated in these words: "The essential aim . . . is to develop the power to do independent work and to encourage the spirit of research."

STUDENTS

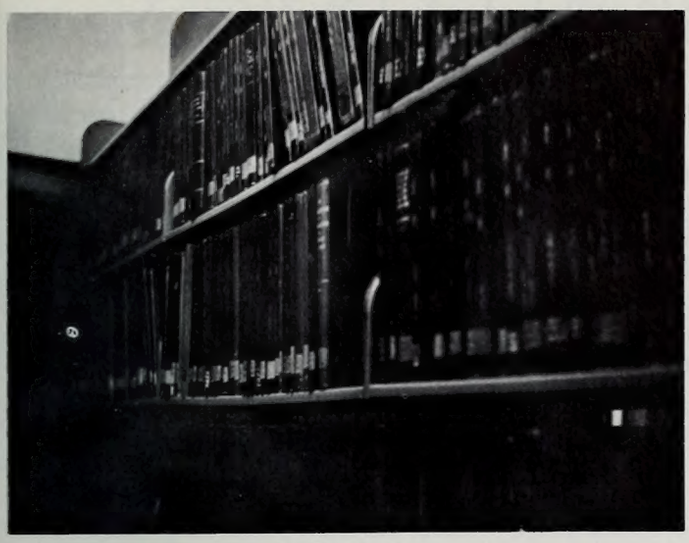

Not unfamiliar to graduate students were the many volumes of material on hand in campus libraries.

Bush, Richard A.

Fugal, John P.
Fletcher, George A.
Hatton, LeOra
Hsu, Tsin-Sheng
Marlowe, Darold
Goodman, N. Joyce

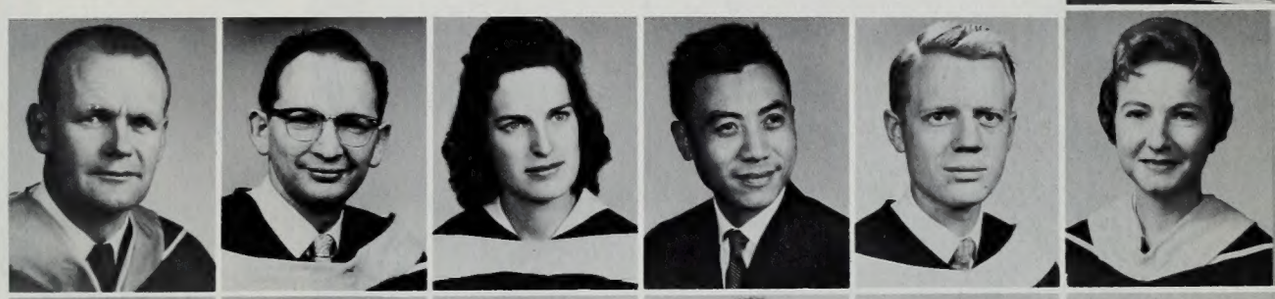

Reneer, Sharon P.
Rosen, Harold E.
Shah, Shashi K.
Bethsold, Eleanor
Bragg, Mary H.
Briggs, Gwen

Bartholomew, M. Grant
Carruthers, Joyce
Hogge, Elmer M.
Hilton, Bruce
Noori, Hossein
Nilsson, Bruce R.

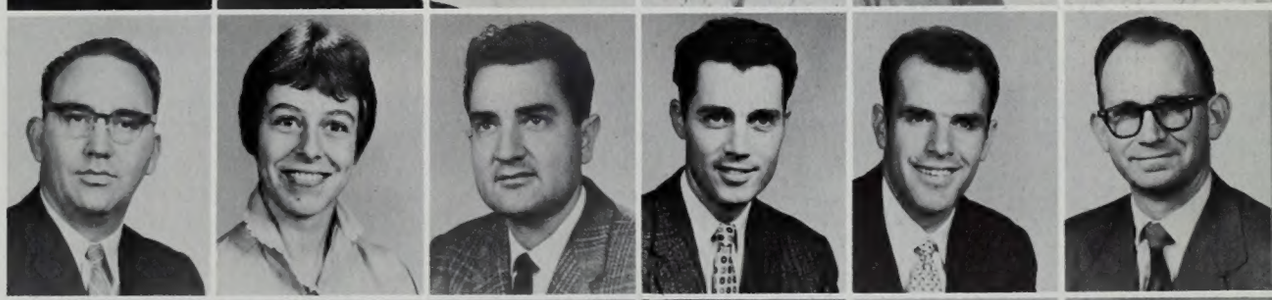

Pearson, Dean N.
Papenfuss, Elaine
Palmer, Revier
Sharp, Gay
Seely, James Dale
Thompson, Sam O.

Harold Glen Clark, Director

ADULT EDUCATION AND EXTENSION SERVICES

The Adult Education and Extension Services division performs a variety of tasks ranging from supervising home study courses and evening school to sponsoring many special credit and non-credit classes for adults outside the university curriculum. At the BYU Centers, located in Ogden, Salt Lake City and Idaho Falls, a program of adult education is carried out. In addition classes are also sponsored in many other cities. Travel studies, which send students to such places as Quebec, Hawaii, Old Mexico, Europe, Alaska and even on world-wide and church history tours is also a part of this division. It is also responsible for the audio-visual aids department, which supplies teaching aids such as films and phonograph records to university classes.

Lynn Hilton, Asst. Director

Audio visual aids, one of many extension division activities.

SENIOR CLASS CABINET

Row 1 (left to right): Jean Burke, Susan Baker, Velda Skinner, Lee Ann Vanderford, Kathy Matson, Susan Nielson. Row 2: Bill Hunn, Ada Ruth Jones, Nila Smith, LaMont Ririe.

SENIOR CLASS

In traditional spirit the Senior Class started the school year for new students with Frosh Week. The Freshmen made a trek to the block "Y", enjoyed a Frosh Find 'um Party and were given a good introduction to college life.

In the Homecoming Parade the Senior Class entered a beautiful, modernistic float.

In November, January and May successful class parties were held. Class activity cards were sold for admission to the parties and the proceeds helped in the fund-raising for the class project.

The climax of their college experience came to the members of the graduating class of 1959 during Senior Week. Just before graduation, members of the Senior Class participated in the Senior Trek, the Class assembly, a Senior Ball and a Class testimonial. During the same week the gift of the Class was dedicated and presented to the university. This was a lovely fountain on the patio of the Smith Family Living Center. It will be a monument to the happy years spent at BYU by the Class of 1959.

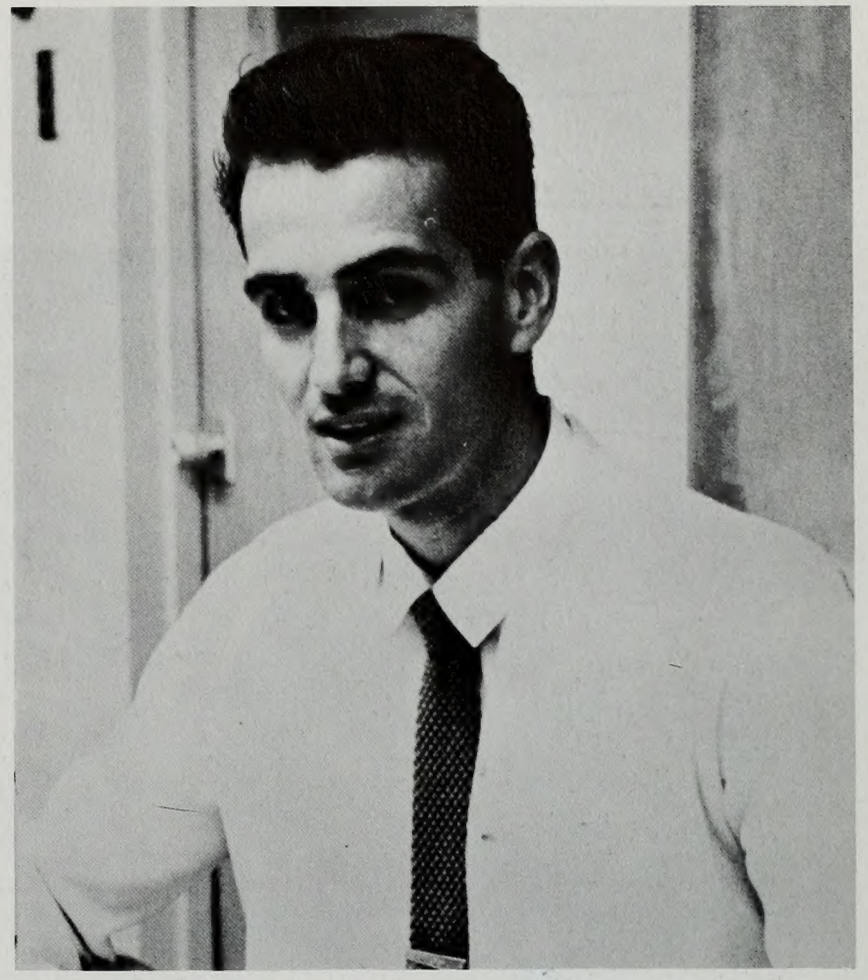

Raymond Ely, President

Marna Todd, Vice President

Lillie Alder, Secretary

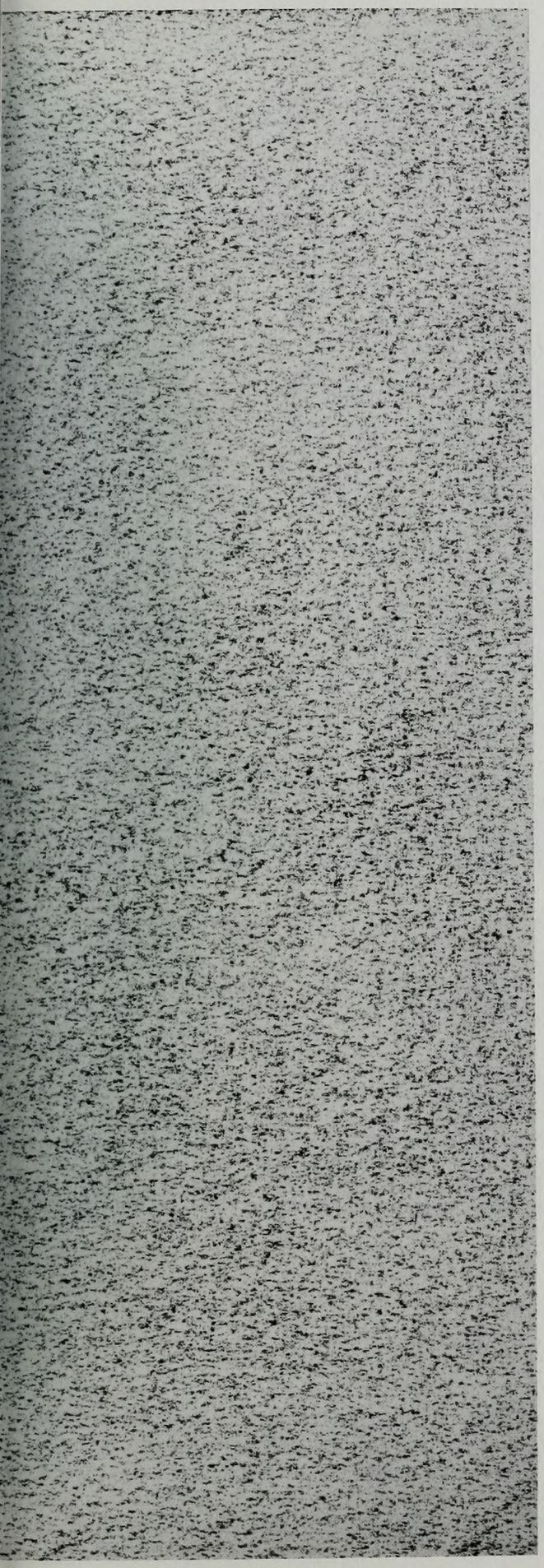

FINE ARTS

George W. Aaron, Gerald T. Aaron, Edwina Acker, Christine A. Allred, Sheldon L. Anderson, Robert W. Atwood, Bonnie M. Bagley, Arlene E. Bahe, Durant H. Ball, Bonnie L. Ballif, Kay Bassett, Judith A. Bishop, Aaron C. Blauer, Judith L. Bodine, Ethel C. Bond, Rae A. Bringhurst, Joan Brower, Cleo E. Brown, William K. Burris, Vernean Butcher, Janice Bybee, Lynne Canning, Elanor Capson, Elsie M. Christensen, Daryl E. Cooper, Marba Cottle, Joyce L. Crockett, Raymond C. Cutler, James D. Davis, Carole A. Derrick, Jeanette L. Dieudonne, Jesse R. Dregde, Allien R. Dunster, Agnes A. Eddington, Elaine Ellis, Sharlene Ellsworth, Mary L. Escobar, Shirley Eyring, Sharon L. Fuller, Gayleen Garlick, Susan Gillette, Loyia Greene, Jeannette Grimes, Kathleen L. Gurney, Gloria D. Haecker, Geraldine Hall, Karen E. Hanna.

Joyce Hansen, Nadine Harding, Claudia E. Hardy, Bonnie L. Harman, Claire Hatch, Janis E. Hirst, Susan C. Hopper, Mary E. Huse, George V. Ipson, Jeane F. Jacobsen, Mary D. Jensen, Alice Beth Johnson, Carol Johnson, Theodore P. Johnson, Karen L. Kapp, Philip R. Kunz, Edna R. Lamb, Judith I. Lambert, Ruth H. Lamberty, Gordon L. Langford, Barbara A. Lapray, Kenneth B. Lauritzen, Penelope L. Lewis, Edith L. Lyman, Helene I. Lysy, Joy D. Madsen, Donald R. Marshall, Nola D. Matthews, Lolene McAllister, Evalyn L. McCauley, Mary L. Merrell, Carolyn A. Miles, Dale B. Miller, Mary M. Miller, Robert W. Miller, Virginia Millward, Jon L. Monasmith, Joan Monson, Janice A. Morgan, Brenda A. Morrison, Douglas W. Morrison, Don R. Muller, Ethel L. Murphy, Judy A. Nelson, Laura L. Nielson, Lola Ogden, Ralph W. Osmond.

UNIVERSITY CHORALE

Ellen S. Patchell, Katherine M. Peck, Kathryn L. Phegley, Patricia Pierson, Carol L. Pinkston, Delray B. Platt, Terrel M. Plotts, Judith Ralph, Joan D. Ranck, Donna D. Rinquest, Gale W. Roach, Eugene L. Robertson, Clyda J. Robison, Gaylin W. Rollins, Sharron J. Rowe, Barbara A. Rumel, Ann R. Russon, Frank Schetselaar, Maria L. Shepherd, Clair H. Shields, Rodney H. Showalter, Delores M. Simpson, Linda L. Smith, Patricia A. Smith, Jennett Smithson, Linda A. Smoot, Sylvia J. Snow, Augustus D. Stephens, Mary R. Stevens, Ann Thomas, Galen B. Thomas, Patricia L. Tipton, Mary L. Van Dam, Stephen W. Vanderkooi, Bryan K. Wahlquist, Glenn R. Walker, Patsy D. Weatherbee, Carolyn Westenskow, Sharon J. Whitaker, Janice K. White, Kristine Whiting, Linda D. Wightman, Laurence E. Webb, Judy Wagner, Evalyn Baker.

Vermoyne Beecher, Carol A. Bell, Marsha R. Bluemel, Dean L. Bolles, Ida Diane Bowers, Maureen Boyack, Gwen E. Briggs, Wyn D. Brown, Norman D. Calhoun, Ruth D. Claridge, Joyce Cook, Jessie M. Covey, Reneta A. Cushing, Gloria E. Day, Dixie Rutson, Sydney H. Dyal, Jeannette Foote, Laura C. Fox, Roland T. Gallagher, Myrna L. Gilbert, Sharon Greene, Mary Howlett, Eugene P. Jensen, Ruth M. Johnson, Janeen L. Jolley, Mary G. Jones, Patricia A. Kelly, Joyce F. Luth, Douglas Q. Maclean, Kathleen E. Maynard, Karen O. Moss, Alice Neal, Karen L. Ogden, Helen K. Olsen, Merlin V. Olsen, Reta M. Payne, Connie Pierson, Deanna Rasmussen, Gary L. Roper, Helen R. Sanderson, Beth Schrumpf, Norma K. Senzee, Terry A. Shawcroft, Charles L. Shumway, Judith O. Simonds, Colleen R. Sullivan, Carol Anne Whatley, Natalie Wickes, Val E. Evensen, Silvia L. Bennett.

More than two hundred singers make up this enthusiastic group. It is open to all interested in developing musical gifts. Cougar Devotionals have often heard them. And their music at concerts includes selections like "Te Deum" and "Rejoice Beloved Country." Extensive social activities are regularly carried on, under the direction of President Donald Marshall, and student conductors Duane Crowther, Keith Burris and Mary Howlett. The University Choral aids students to become better musicians while entertaining audiences.

Conductor:
Ralph Woodward

Since its organization in 1949, the A Cappella Choir has toured extensively throughout the western states. The greatest musical tradition of BYU serves as an excellent background for this specialized type of choral music. This past Christmas season the Choir broadcast was presented on a nationwide radio broadcast. Extensive auditions are held each year to select the seventy-five voice choir, which has thrilled innumerable audiences.

Conductor:
Norman Gulbrandsen

A CAPPELLA CHOIR

Row 1 (left to right): Nancy Skeen, Rodie Slade, Beverly Morrison, Diana Bell, Margaret Kohler, Arleen Mulhern, Ruth Stanfield, Nanette Hinckley, Lynda Lee, Mary Waldron, Naomi Davis, Carole Dawn Lee, Mel Rae Bateman, JoeAnn Neubert, Virginia Lutz, Barbara Allen, Carolyn Broberg.

Row 2: Sunya Evans, Heide Remde, Annette Hansen, Cami deGaston, Marsha Hoyt, Clare Schroeter, LaMar McCloy, Ronald Nielson, Richard Linford, Ronald Lee, Nilo Atkinson, Karen Zanders, Hannah Oldroyd, Bonnie Benson, Jane Weaver, Ada Barlow.

Row 3. Marilyn Ramsay, Beverly Fincock, Marian Ashby, Gwen Jensen, Gloria Bills, Delano Hughes, Junior Drake, Dick Robbins, Gary Heiner, Larry Shumway, Ronald Frazier, Jim Rawls, John Lile, Fred Williams, Charles Soper. Karen Keller, Nancy Folsom, Joyce Barney, Barbara Niles, Clifta Bright.

Row 4: Doreen Kurr, Marilyn Hansen, Ronald Dixon, Carl Harris, Earle Larson, Dee Tracy, George Jarvis, David Perry, Ken Heaps, Reed Millar, David Shepherd, Nyle Kinghorn, Jay Olpin, Keith Child, Graeme Frehner, Bill Jackson, Farrell McKiney, John Thompson, Evelyn Parry, Gloria Norr.

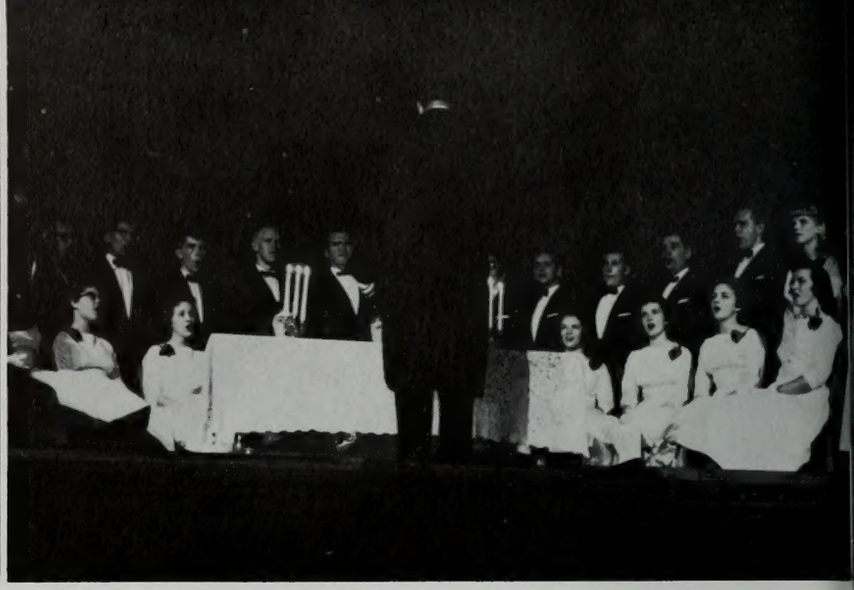

MADRIGALS

Row 1 (left to right): Sharon Reneer, Sally Waddoups, Norma Gwilliam, Vanja Yorgason, Diane Heder, Carol Halliday, Luene Kleinman, Celia Ann Haynie, R'Lene Jensen, Billie Lou S. Johnson, Patricia Pugmire, Norma Pocock.
Row 2: Karma Jean Kay, Charlene Anderson, Marcia Black, Jim Guinn, Mike Suzuki, Alden Sorenson, Sam Hammond, Rick Raile, Gerald Jensen, Rod Zabriskie, Maughan McMurdie, Theron Burgess, Kent Van Wagenen, Lloyd Tew, Ross Brown, Judy Grover, Colleen Redford, Pat Babbel.

Conductor:
John R. Halliday

Vocal talent alone does not qualify one to be a Madrigal singer. Besides that he has to have a stage personality and ability to "sell" BYU, music, and Mormonism. Dr. Halliday's elite group is booked heavily on concerts. From the Salt Lake Tabernacle to their ten-day tour of the San Francisco area, audiences have acclaimed them. They appeared on TV over KUED, sang in the "Messiah," and at Commencement. Their president is Rodney Zabriskie.

Row 1 (left to right): Wanda Brown, Andrea Everett, Ruth Moss, Sara Calapp, Joyce Roberts, Karen Derrick, Natrone Ward, Lynne Croft, Sylvia Cropper, Yvonne Blaylock, Juliane Johnson, Jeanette Ludlow, Carolyn Merrill, Mary Ann Grudzinski, Beverly Odonnal, Penny Druke.
Row 2: Jacqueline Richardson, Kathy Low, Diane Hartley, Jean Palmer, Lael Heiner, Bonnie White, Karen Benfell, Gilberta Fjeldsted, Mary Korth, Lorrie Walker, Deanne Rhodes, Kathy Howard, Betty Peterson, Cerita Moore, Lynda Boone, Norma Blake, Carol Hollingshead.
Row 3: Thelma Black, Judy Stienmetz, Vera Butler, Shirley Nordgren, Elaine Storrs, Ruth Marie Kearl, Michalene Packer, Kay Paris, Nila Smith, Zelda Lee, Judith Hallet, Beverly Armstrong, Carol Criddle, Linda Nielson, Doris Madsen, Adele Nielson, Carolyn Crawford, Joyce Anderson.
Row 4. Clara Goates, Pat Fish, Carol Pulley, Nancy Robinson, Gail Spilsbury, Roxie Madsen, Sharlyn Hart, Linda Palmer, Alyce Giles, Elmary Davidson, Emeline Skidmore, Margaret Hansen, Rella Sproul, Donna Mortenson, Mary Ann Keeler, Linda Potter, Sylvia Berg, Charlene Johns, Charlene Edmunds, Connie Whipple.

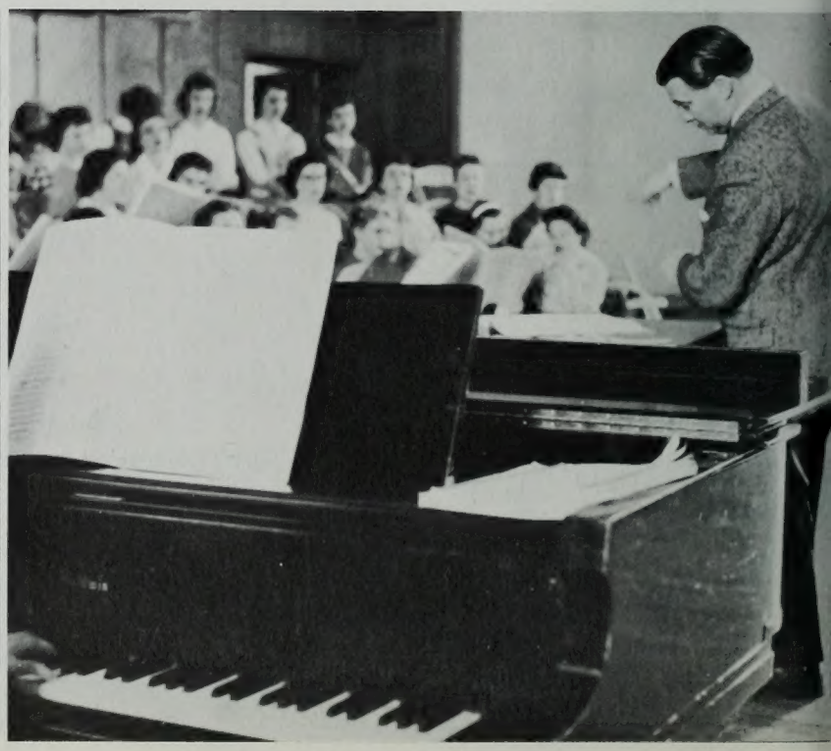

WOMEN'S CHORUS

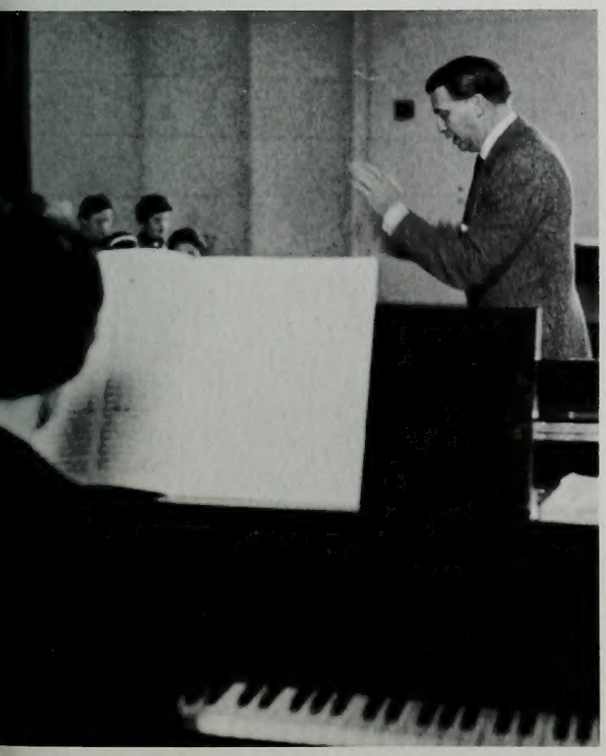

Conductor:
Norman Gulbrandsen

The University Women's Chorus is in its sixth year of concerts. Last year the Chorus toured through Wyoming, Idaho, and Utah. They have performed at stake conferences, at devotionals, and this year participated in the "Messiah." They joined with the combined choruses to sing for General Conference, and in the past have presented an assembly. Members are selected after exacting auditions on the basis of voice, musicality, charm and poise.

MALE CHORUS

First row (left to right): Layne Evans, Eugene Hughes, Arthur Daniels, Bernard Packard, Richard Smack, Robert Jenkins, Lary Walker, Max Anderson, Marlo Sagers, Ronald Sirrine, Charles Cummins, Wayne Mayberry, Gary Anderson, Donald West.
Second row: Kay Salmon, William Ashmore, Paul Thomas, Lamar Pond, John Jones, Robert Turley, Vernon Mattson, Thad Stewart, Donald Jarvis, DeMoyne Bekker, George Turner, Gary Lloyd.
Third row: John Bingham, Earl McDaniel, Gary Hart, David Foulger, Hugh Alsop, Clifford Sorensen, Dwight Kelsey, Leonard Larsen, David Bush, William Rice, Arnold Jameson, David Noyes, Robert Matheson. Not shown: Robert Roush, Paul Kirkpatrick, Newell Dayley, John Sharpe, Kenneth Blair, Justin Colyar.

Though not strictly limited to classical selections, the Male Chorus certainly has its accent there. They have engaged in two major concerts, taken part in the "Messiah," sung at April Conference, toured to Snow College, and other doings. They have performed before the National Music Educators Conference in Salt Lake. With Women's Chorus their annual Spring Banquet was a success. President Gary Lloyd says entering requirements for the 45-man group are high, but its worth it.

Conductor: Ralph Woodward

First row: (left to right) :Roland Washburn, Marvin Jenkins, Orlene Mayberry, Marvin Gay, David Thayne, Brent Faulkner, Roxanna Day, Naomi Boyer, Mary Thomas, Linda Callister, LaRue Barrus, Janet Grigg, Robert Bowden, Darrell Hart, Clifford Sorensen, Ada Barlow, John Winters, Doris Dahle, Su Maurer, Mary K. Davis, Carol Nielsen. Second row: Mary Oveson, J. Buscaglia, Nancy Carey, Marian Anderson, Kathleen Stewart, Howard Eastland, Lee Choquette, LeRoy Gibbons, Marian McCarty, Bruce Beaman, Lewis Sutherland, Ruth Anne Peterson, Don DaGrade. Third row: Charlotte Elder, Susan Rich-

CONCERT BAND

Because of the performances and tours of the Concert Band, many people have gained greater appreciation of good music. Each quarter they gave a campus concert, and supplemented this with Thanksgiving and dinner-dance appearances. Audiences evidenced large gratitude on tours—one to central Utah, and another to northern Utah and southeastern Idaho. They were chosen to perform before the Utah Music Educators Association January 19 in Salt Lake, and again the brass section performed before the national convention of that group. Its seventy-five members include musicians from 18 states and Canada. Florida performers sit beside Alaskans. President is Don DaGrade.

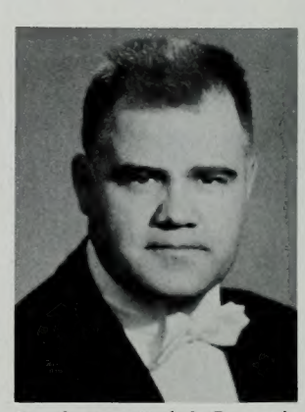

Conductor: Ralph Laycock

ards, Elda Schoonover, Jack McAllister, Bobby Newell, Carolyn Decker, Newell Dayley, Cornelia Bates, Clifford Madsen, Brent Packard, Eugene Webb, Harry Boley, Noel Jewkes, David Tucker, Dale Hardy, Michael Kirkham. Fourth row: Bernell Berrett, Dean Pace, Robert Campbell, Elmonda Heimark, James May, Martin Thorne, Larry King, Delbert Carbine, Cherrie Beauregard, Lurae Ahrendes, Roy Rummler, Veldon Bennett, Wilson Brown, Cordell Chipman, Leon Badham, Jack Sharpe, Larry Wright, Grant Erickson, Paul Mortensen.

First row (left to right): Barbara Barry, Concertmistress; Jean Nesbit, Linda Peterson, Howard Christensen, Carita Stroble, LeAnn Vanderford, Loya Vance, Karen Ogden, Second row: Phyllis Clay, Nancy Barnes, Linda Luckau, Brenda Morrison, Marilyn McMeen, Mary Ellen Cornwall, Naomi Boyer, Roxana Day, Wayne Wood, Prof. Harold Laycock, Eugene Jensen, Selene Sandberg, Lynn Shurtliff. Third row: Ronda Jeffery, Carole Bates, Signe Slangerup, Carolyn Morriss, Donna House, Sonia

SYMPHONY ORCHESTRA

The widely-traveled BYU Symphony Orchestra has gained an enviable reputation as one of the major university orchestras in America. Professor Sardoni has brought the orchestra to its present eminence. Under his direction they have performed in Utah and Colorado, before the National Music Educators Association in Salt Lake, in such productions as the "Messiah" and "Sand In Their Shoes." Each year they accompany about five student vocalists, and are usually found with a major role in campus musical productions. Admission to the classical performers is by audition. Paul Mortensen is President, Marvin Jenkens, vice president, and Maria Brimhall, secretary-treasurer.

Peterson, Marvin Jenkins, Bill Washburn, Larry Merrill, Don DaGrade, Jeanne Millar, Mocella Brimhall, Bruce Everton, Fourth row: Carolyn Decker, Karen Polly, Joan Long, Mary Allen, Robert Campbell, Marita Brimhall, Lurene Dennison, Glenna Stahle, Gary Lundell, Mary Louise Jacobs, Anne Marie Ward, Beulah Lee Choquette, Prof. Richard Ballou, Clifford Madsen, Cornelia Bates, Jay Terry, Paul Mortensen, Veldon Bennett, Wilson Brown, John Beardall, Gloria Dotson, Dawn Watson, Sharon Ward, Irene Webb, Harmon Hatch.

Conductor: Lawrence Sardoni

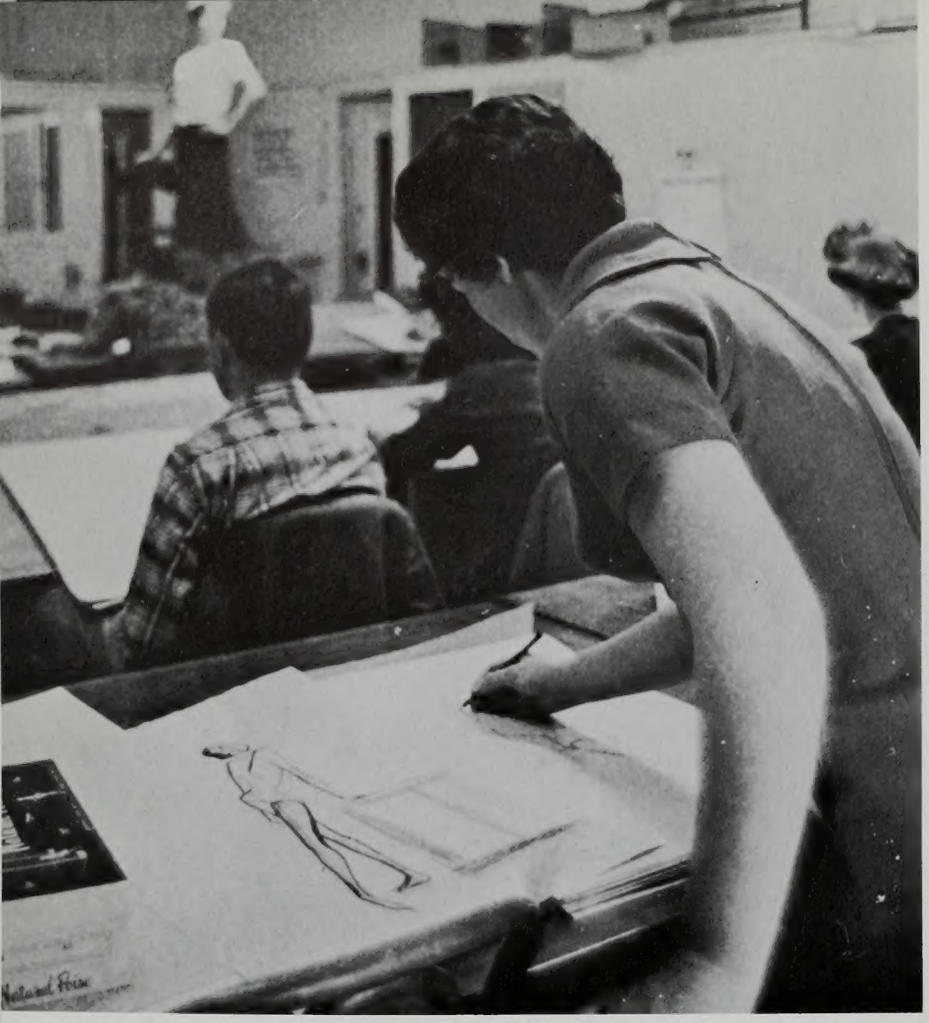

Both model and artist spend many hours to gain an abstract reality

The arduous task of selecting pictures for the exhibition

STUDENT ART

The big event of this school year in the art department was the Anual Student Art Show which started May 4th and continued to the end of the month. Every student who entered the student art contest was represented.

In the artistic field every student has the opportunity to create, to express a nonverbal form of creativity. Something directly from the mind to the hand is made. Art is found in many forms and made from many materials. The students in the department select from these varied forms and materials and learn proficient use of them. After the proper techniques are learned they may be applied in a life profession or an enjoyable hobby.

Creativity in the form of mosiac work

Students gather to observe the opening of the Annual Student Art Show

Wood is made into an art form.

Students display the results of an art excursion to southern Utah.

OPERA WORKSHOP

Members of the Opera Workshop are seen in the pictures above in costume for their production, "The Masked Ball."

Dr. Don L. Earl

Grand opera, light opera, and musical comedy are all part of the stock of the Opera Workshop, under the direction of Don Earl. "Masked Ball" by Verdi was their outstanding work this year, followed by Victor Herbert's "Red Mill," during Spring Quarter.

Two tours, to Los Angeles in the Spring, and Utah high schools in the Fall, have been taken. Several members have won honors, and Don Earl has been selected for special training at New York City Opera Company. Eugene Blinco is president of the organization.

Opera Workshop Members: Judith Applebaum, Jacqueline Arnold, Lorene Black, Donna Dean, Nancy Empey, Carolyn Evans, Donna Rae Garrett, Boyd Hancock, Sharon Healy, Patrica Hunter, David Jarvie, Loretta Johnson, Joan Justis, Susan Kearns, Phillip Keeler, Patricia Kelsey, Barbara Key, Turlene Levar, Dennis Linde, Robert Merrill, Julia Nielson, Duane Perry, Jacqueline Roberts, Barbara Savage, Margot Schauman, Brent Shaw, Klint Stander, Louise Stoddard, Otto Stone, Carl Stones, Jean Sidwell, Faye Wittever, John Young, Dorene Moesser, Nancy Mills, Charlotte Elder, Kenneth Adams, Russell Bender, Raul Crum, John Eastman, Joie Falsler, Margaret Grange, Dee Green, Patricia Hammond, Shirley Harrison, Evelyn Hegsted, Peter Henderson, Dorothy B. Hicks, Nancy Irvin, Jolly Clark, Judith Keller, Claire Leavitt, Lila Levar, Sandra Sue McMaster, Evelyn Oaks, Richard Olsen, Jane Reese, Sherron Rich, Rita Ringquist, Gilbert Taylor, Samuel Thompson, Tilley Dunn, Deanna Turner, Norman Oliphant, Eugene Blinco, Louise Judd, Bill Harris, Lynn Mecham, Ina Lou Cheney, Ray Samuelson, Ruth Melville, Klair Bybee, Nanette Hinckley, Gary Hulshoff, Alice Hilden, Kathy Snow, Margaret Stoors, William Wiscomb, Lawrence Manerman, Rex Johns, Darrell Hadley, Sirlee Boebles, Jeanette Griggs, Carmen Shumway, Ann Sheffield, Ann Voyles, Beverly Harris, Jane Swift, Beverly Whitford, Leon Ricks.
Theatre Orchestra: Ina Ammons, Cornelia Bates, Juane Hansen, Carrie Jacobs, Richard Oliver, Lewis Sutherland, Glen Williams, Wilma Homer, Barbara Barry, Bobby Newell, Martin Wiiks, Eleanor Hart, Barbara Beers, Merilyn Rich, Marvin Jenkins, Bruce Beaman, Lynn Shurtleff, Harry Tarr, Allen Nielson, Karen Ogden, Sharon Ward Weeks.

A love scene at the foot of the gallows marks a high point in the Opera Workshop's production of "The Masked Ball," by Giuseppe Verdi. In the eternal triangle, Ricardo, the hero is in love with his best friend's wife. Renato discovers this following the love scene between Ricardo and Amelia under the gallows at the edge of town. Renato decides to join Ricardo, the king. At a masked ball attended by both friends and enemies of Ricardo, the conspirators succeed in the plot. Renato bribes a page to reveal Ricardo's disguise, Renato shoots the King and faces death by the courtiers. However, the dying Ricardo tells Renato that his wife has been loyal to him. Renato, full of remorse, accepts Ricardo's forgiveness.

"Beyond Reasonable Doubt," was the crux of the plot in "Twelve Angry Women." The production played December 9 to 13 in the Arena Theatre at the Arts Building. Twelve women of divergent backgrounds are sitting in judgment at a murder trial. Only one of the women believes the boy on trial is innocent. She teaches her colleagues something about democracy, something about justice, and something about the intangible quality known as human kindness. The play was "Without Reasonable Doubt" one of the stellar productions of the year.

TWELVE ANGRY WOMEN

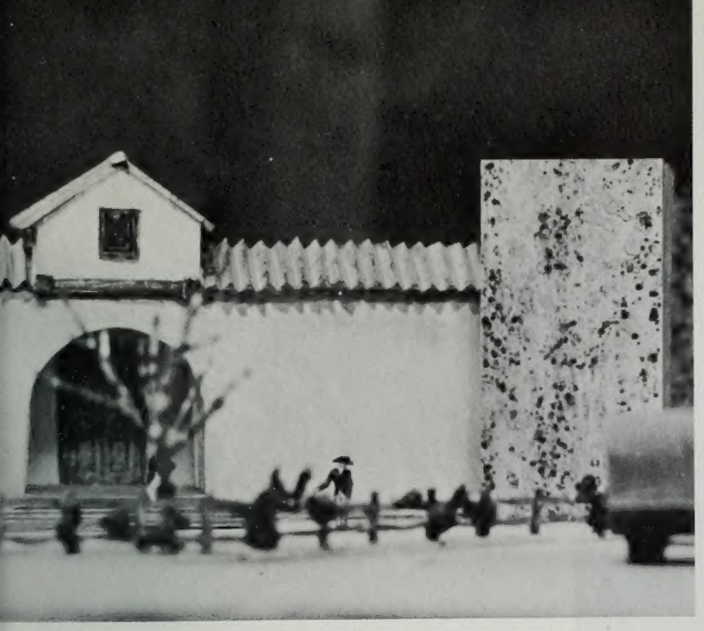

Pictured are the scale model scenes from the production to be held May 29 to June 3rd.

A cast of over 700 will present "Sand in Their Shoes" in the Brigham Young University stadium.

"Sand in Their Shoes" has been in preparation for two years, and represents a dedicated effort by the Brigham Young University to catch the spirit of this soul-stirring movement and preserve for future generations a realization of the sacrifice and toil of the courageous pioneers who declared "This is the Place" over the Salt Lake Valley.

The original script was written by Don Oscarson, an alumnus of B.Y.U. A powerful musical score has been composed by Dr. Crawford Gates, who is well known for his music to the Utah Centennial production of "Promised Valley," and the music for the Hill Cumorah Pageant. Dr. Harvey Fletcher, world famous pioneer in the field of stereophonic sound, has designed an elaborate sound system especially for this production. The choreography is under the direction of Eugene Loring, who has produced dances for many outstanding Hollywood and Broadway productions.

Leading roles in this production will be played by such well-known stage personalities as Ewan Harbrecht, highly successful soloist with the Salt Lake Tabernacle Choir on their European Tour; Ina Lou Cheney, who has had many leading roles in BYU operas; Lorna Erickson, formerly of Plymouth Summer Stock Company; Walter Richardson, former soloist with the St. Louis Symphony; Howard Ruff, who has been soloist with the U.S. Navy Band; and Lael Woodbury of the B.Y.U. Speech Department and veteran of many outstanding B.Y.U. productions.

Directed by Dr. Harold I. Hansen, for years the director of the highly-acclaimed Hill Cumorah Pageant, the production will be the most outstanding performance of its kind ever produced in the intermountain area.

SAND IN THEIR SHOES

GEORGE WASHINGTON SLEPT HERE

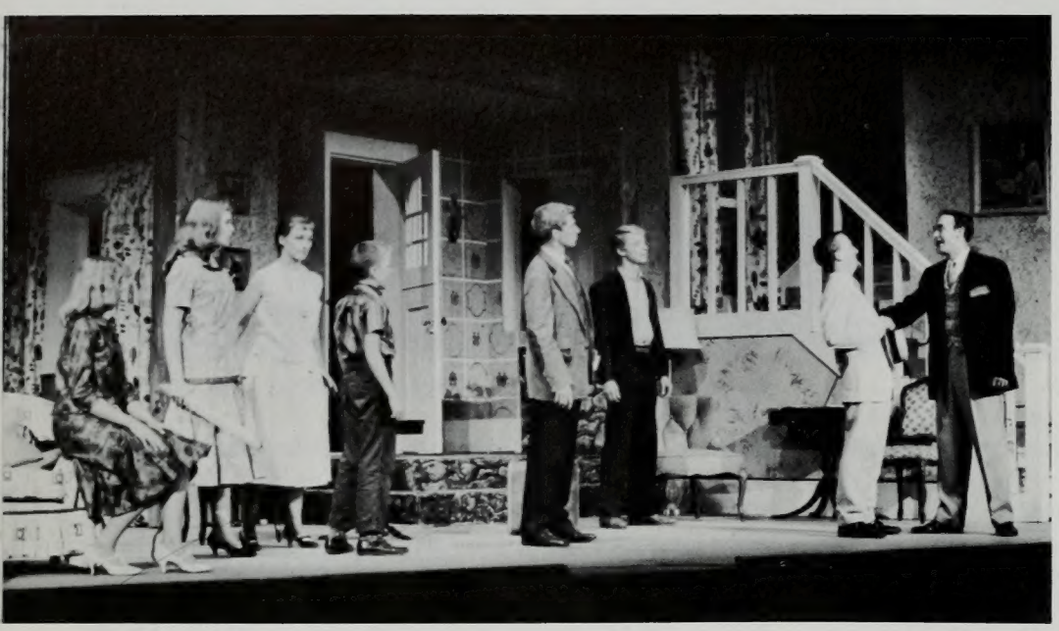

In "George Washington Slept Here" he really didn't. Benedict Arnold did. A man in a gray flannel suit buys a home in which George Washington was supposed to have slept. The whole idea of buying the place was to "get away from it all," but the hard-pressed family merely "bring it with them." Tensions mount and comedy reigns as the city dwellers try to make a go of it in the virgin wilderness of upper New York. The Moss Hartfi George S. Laufman production played the Smith Auditorium, November 5-8, it was a Homecoming play worth coming home for.

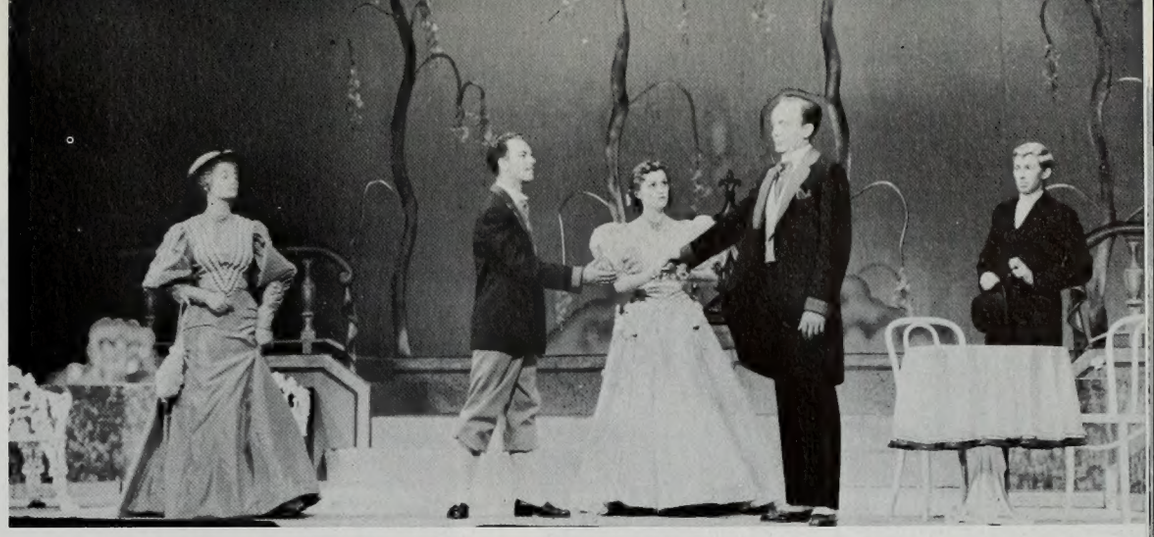

THE IMPORTANCE OF BEING EARNEST

An earnest group of dramatists presented Oscar Wilde's most earnest farce, "The Importance of Being Earnest," October 15 to 18 in the Smith Auditorium. The production was so succesful that it was taken on an extensive tour with full cast, sets and lights. Apparently the play is based on the old saying, "I'm me unless I was switched in the incubator." Gwendoline Fairfax, played by Martha Adams, refuses to marry a man whose name isn't Earnest. John Worthing, played by Duane Ryan, sets out in earnest to become Earnest. He even goes so far as to make an appointment to be re-christened. Everything is peachy in the end, when it is discovered that John Worthing is in reality Earnest. He was left in a satchel in a train station as a child and thus the mix up in names.

Director ..... Dr. Lael J. Woodbury
Music ..... Dr. Don L. Earl
Scene and Light Designs ..... Charles Henson
Choreography ..... Shirlene Oswald and Diane Russon
Costume Designs ..... Dorothy Whittaker
Technical Director ..... Robert E. Struthers

THE CAST

Captain Orton ..... Harry Whittaker
Louis Leonowens ..... John Ferguson
Anna Leonowens ..... Lynne Bloomfield
Interpreter ..... Wayne Phillips
Kralahome ..... Varney Gailey
King ..... John K. Crnkovic
Phra Alack ..... Ron Olauson
Tuptim ..... Gwen Newton
Lady Thiang ..... Suzanne Harris
Prince Chululongkorn ..... Roger Porter
Lun Tha ..... Richard Baer
Sir Edward Ramsay ..... Dick Walsh

PRODUCTION STAFF

Stage Manager ..... Charlene Anderson
Construction ..... Wayne Phillips
Paint Supervisor ..... Warren Luch
Make-up .... Paul Anderson and Members of Make-up Class
Construction and Painting .. Members of Stage Craft Class
Lights ..... John Beach and Members of Stage Craft Class
Costume Construction ..... Laura Porter, Merilynne Rich, Carol Mitchie, Martha Christensen
Special Assistance ..... JoAnn Barker, Betty Porter
Music by Members of Theatre Orchestra

THE KING AND I

With a gigantic set lending realism and costumes adding beauty to an already beautiful story, "The King and I" by Rogers and Hammerstein was the outstanding production of the year. Presented January 21-24, the "King," played to packed houses throughout. The production combined the directing talents of Dr. Lael J. Woodbury in acting and Dr. Don Earl in music. The cast numbered over fifty, with John Crnkovic, Lynne Bloomfield, Suzanne Harris, taking leading roles. The play is taken from the book, "Anna and the King of Siam," by Margaret Dorthea Landon. It was adapted to music and had a successful run on Broadway with Yul Bryner and Gertrude Lawrence. With lighting, costumes and music integrated beautifully, the BYU performance needed to take a back seat to no one.

THE MATCHMAKER

With "just the right amount of adventure and the right amount of sitting quietly at home," the cast of "The Matchmaker," by Thornton Wilder captivated the audience. Played in the Joseph Smith Auditorium, March 11-14, the play was a riot from start to finish. The heros, Cornelius Hackle and Barnaby Tucker, decide to leave their dull lives in Yonkers and have a fling in New York. Their authoritarian boss, Horace Vandergelder discovers them and the result is riotous. Cornelius was played by Ron Olauson. Tom Stone played Barnaby Tucker, who had to be told when he was having an adventure and when he was in trouble. Summing up the production in words of Barnaby Tucker. "Booding!"

PRODUCTION CASTS

GEORGE WASHINGTON SLEPT HERE

Director, Dr. Harold I. Hansen

Set Design, Robert E. Struthers

Technical Director, Charles Henson

Costume Director, Dorothy Whittaker

CAST

Mr. Kimber	Fred Dixon
Newton Fuller	Duane Ryan
Annabelle Fuller	Martha Christensen
Madge Fuller	Diane Markham
Steve Eldridge	Ron Olauson
Katie	Eileen Blake
Mrs. Douglas	Marilyn Cunningham
Clayton Evans	Fred Adams
Rena Leslie	Judith Baxter Olauson
Hester	Janeal Christensen
Raymond	David Dixon
Uncle Stanley	Roger Jordan
Leggett Frazer	Ray DeSpain
Tommy Hughes	Frain Pearson
Sue Barrington	Carma Nichols
Miss Wilcox	Jean Leavitt
Mr. Prescott	Tom Macaulay

THE MATCHMAKER

Director, Dr. Preston R. Gledhill

Set Designer, Charles Henson

Technical Director, Robert E. Struthers

Costume Designer, Dorothy Whittaker

CAST

Horace Vandergelder	Fred Dixon
Ambrose Kemper	Thomas Macaulay
Joe Scanlon	Varney Gailey
Gertrude	Sally Thorne
Cornelius Hackle	Ron Olauson
Ermengarde	Julia Harmon
Malachi Stack	Robert Nelson
Mrs. Levi	Carol Lynn Wright
Barnaby Tucker	Thomas Stone
Mrs. Molloy	Judith Olauson
Minnie Fay	Suzanne Calder
A Cabman	Arnold Stringham
Rudolf	John Beach
August	Richard Keller
Miss Flora Van Huysen	Mickey Halladay
Her Cook	Eileen Blake
A Gypsy	Ross Brown

TWELVE ANGRY WOMEN

Director, Dr. Preston R. Gledhill

Costume Director, Dorothy Whittaker

Technical Director, Charles Henson

CAST

Guard	Pat Catlett
Forman	Lynne Ptomey
Two	Sandra Hill
Three	PaeMona Reynolds
Four	Lorna Nielsen
Five	Judi Judd
Six	Beverly Stephensen
Seven	Martha Christensen
Eight	Kathleen Kent
Nine	Beverly Whitford
Ten	Eileen Blake
Eleven	Mickey Halladay
Twelve	Joanne Tidey

THE IMPORTANCE OF BEING EARNEST

Director, Prof. Morris M. Clinger

Technical Director, Robert Struthers

Designer, Charles Henson

Costumes designed by Dorothy Whittaker

CAST

John Worthington, J. P.	Mr. Duane Ryan
Algernon Moncrieff, his friend	Mr. Fred Adams
Rev. Canon Chasuble	Mr. Thomas Macaulay
Marriman	Mr. C. Paul Andersen
Lane	Mr. Roger Jordan
Lady Bracknell	Miss Carol Lynn Wright
Hon. Gwendoline Fairfax	Miss Martha Carolyn Adams
Cecily Cardew	Miss Elaine McMeen
Miss Prism	Miss Marilyn Ord

THE MASKED BALL

Musical Director and Conductor, Don L. Earl
Set Designer, Charles A. Henson
Stage Director, Robert B. Chambers
Technical Director, Robert E. Struthers

	FIRST CAST	SECOND CAST
Gustav III, King of Sweden	Brandt Curtis	Sam Thompson
Count Johan Ankerstrom	Roy Samuelson	Wayne Keith
Amelia	Joie Falslev	Nancy Irvin
Ulrica	Ina Lou Cheney	Ruth Melville
Oscar	Lila Levar	Nancy Empey
Silvano	Gilbert Taylor	Boyd Hancock
Count Ribbing	Klair Bybee	Brent Shaw
Count Horn	Gene Blinco	Gene Blinco
Lord Chief Justice	Darrell Hadley	Otto Stone
A Servant of Amelia	Nannette Hinckley	Nannette Hinckley

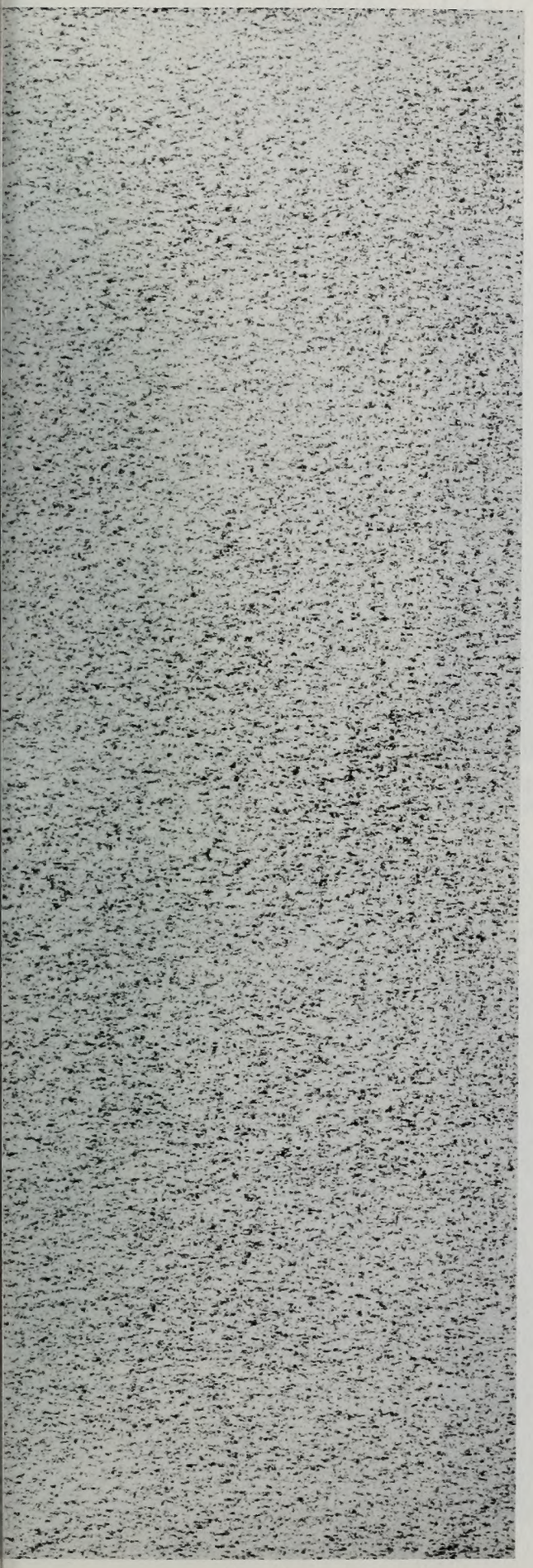

ORGANIZATIONS

INTER-ORGANIZATIONAL COUNCIL

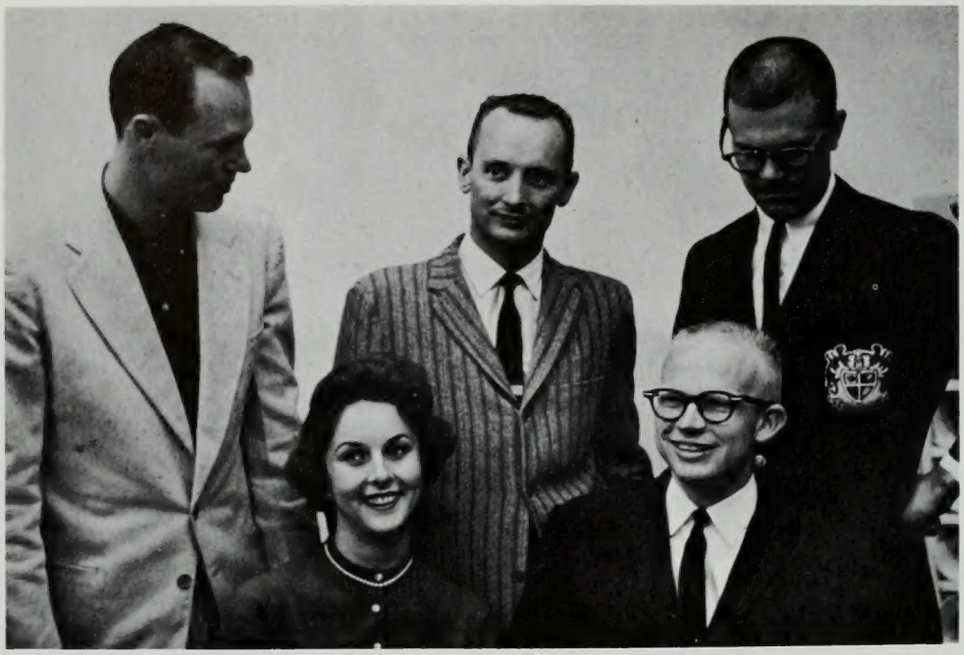

Keith Larson, Publicity Chairman; Bob Walker, Auditing Committee; Wayne Bales, Central Rush; Jo Paine, Planning sub-committee Chairman; Chuck Nielson, Student Organization Week.

Inter Unit Council Presidents, Clark Rogers, Ernie Schulzke, Scott Morgan, Thelma Black, Lee Ann Vanderford.

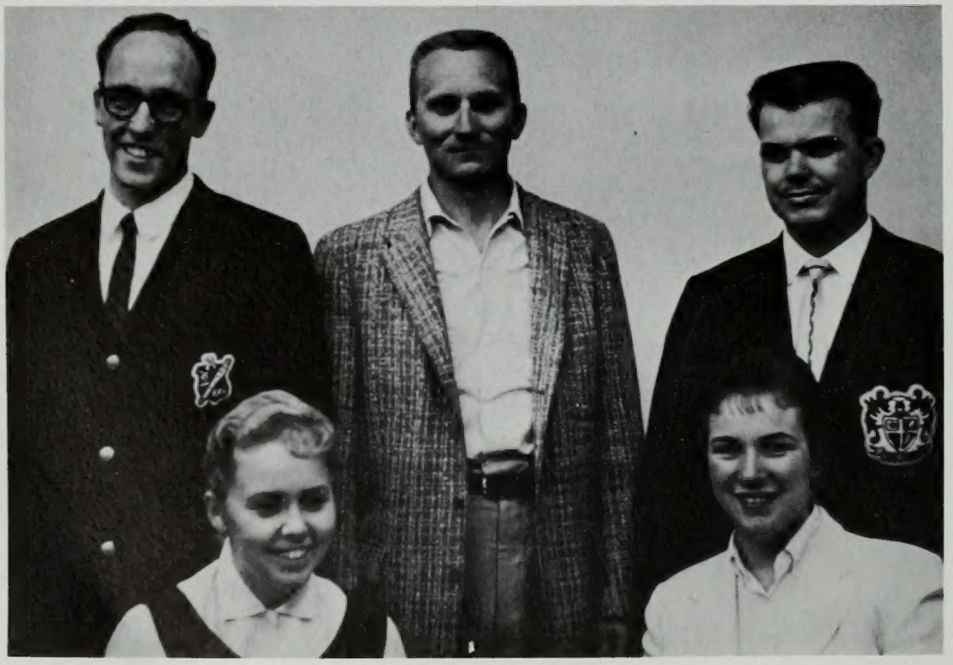

Six kinds of organizations were legislated and coordinated by the Inter-Organization Council, this year. Departmental, honorary, religious, service, social, and geographical groups combined together in supporting many campus activities. Skits and slides illustrated organization activities to incoming freshmen during orientation. An organization booklet was compiled and given to freshmen for the first time this year. Student Organization Week, sponsored by IOC, was marked by displays constructed by different campus groups. The IOC also presented a student assembly during this week. International Week was another IOC responsibility. The officers and staff spent many hours clearing the way for organizations to follow their functions on campus. Coordination between the administration and the various organizations was handled by the IOC also. Carrying the idea that organizations should govern their own affairs, the IOC keeps legislative actions to a minimum.

Gary Driggs I.O.C. President

Astrid Schulzke Executive Assistant

Joanne Kolby, Anne Williams Executive Secretaries

WHITE KEY

Senior women with records of active participation in university affairs are admitted to White Key honorary service unit. The 25 members must have a 3.2 cumulative grade point average. White Key organized in 1934 as a pep club. Its only present pep activity is leading the homecoming parade. Other projects include yearly production of the student directory, sponsoring of Cougarettes, freshman women's pep-service club. This year White Keys donated hours working in the picture files of the alumni office. In the spring they acted as hostesses at the invitational track meet. White Key Karen Dixon was chosen attendant to the 1959 Homecoming queen.

Taylor, Kay, President

Homecoming found the White Keys marching

Alder, Lillie
Allen, Barbara
Ashby, Joan

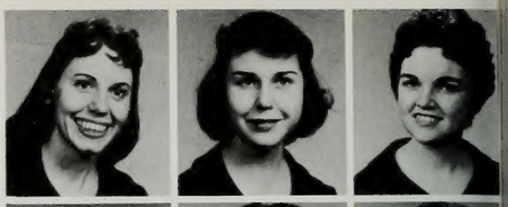

Bird, Donna
Brim, Beulah
Burke, Jean

Burrup, Kaye L.
Cook, Barbara
Dixon, Karen

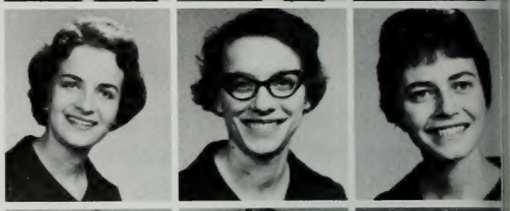

Leishman, Karen
Lundell, Connie
Matson, Kathy

Millar, Jeanne
Miller, Corena
Nakashima, Donna

Norman, Mary Jean
Pratt, Gail
Skinner, Velda

Snell, Jacqueline
Stanfield, Ruth
Taylor, Ann

Vanderford, Lee Ann
Barry, Barbara Jean
Waldvogel, Caryl Ann

BLUE KEY

Blue Key Honor Fraternity is represented on many campuses of the nation by high calibre students. Blue Key combines scholastic, personal and leadership achievement as the basic requirements for entrance. The national organization sprang from a select group of students who were asked to take charge of Homecoming events at the University of Florida in 1924. The group was organized for the purpose of serving the University and the interest of the university community. Service became the tradition of the permanent organization which followed. Among the objectives of Blue Key are betterment of the studentbody and the university through support of the studentbody officers and various projects, and betterment of society in general by producing men who will be able to serve well in their communities. Ye old Wagon Wheel, the Activity calendar and the Y Bell tower are sponsored by Blue Key. Gordon Conger is president and Clyde Sandgren sponsor.

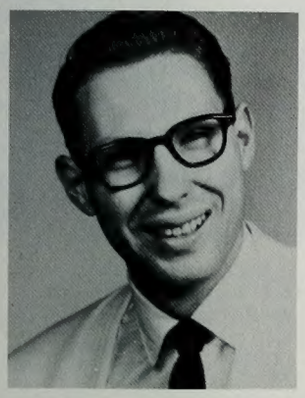

Conger, Gordon G., President

Blue Keys parade the treasured wagon wheel

Anderson, Paul
Anderson, Robert D.
Barkdull, F. Del
Berry, David K.
Brundage, Joe
DaGrade, Don
Cardon, Bartell Wilson

Dahl, Sheldon
Driggs, Gary Harmon
Gardner, Blaine Avery
Goodson, Grant
Hammond, Samuel J.
Hunter, John
Lehr, Wallace Boyd

Liechty, Victor Jay
Marshall, James T.
Martin, A. Keith
Merrell, V. Dallas
Paul, Dee
Olpin, Jay L.
Pitcher, Max

Ricks, Gary R.
Schulzke, Ernest
Sharp, Ed
Skousen, Richard E.
Sandberg, Howard E.
Stone, Tom R.
Ward, David

The "Gold Y" chapter of Intercollegiate Knights, national honorary service fraternity, has 60 members. Their service projects throughout the year range from ushering at lyceums, devotionals, and ball games and assisting in charity drives, to special projects performed under supervision of university administration. Highlight of the year's achievements was presentation of the Joseph Smith mural to the university. The IK's performed various services such as production of the Heritage Halls directory, guiding visitors around campus, and awarding scholarships to worthy students. IK's co-sponsored Belle of the Y Week and Hello Week with Y Calcares. Traditional activities of IK's are ringing of the Old Y Bell after BYU victories, and lighting of the huge block Y on occasions such as Y Day, Homecoming, and graduation.

Sorensen, Linc B., President

Bahr, Don F.
Bean, Walter E.
Benson, Kent

Bloom, Bradley B.
Brinhall, Eugene
Brossard, Ben E.

Dredge, David Ray
Drennan, G. Bryan
Farr, Michael D.

Fletcher, Wayne C.
Hale, Boyd J.
Hammond, Dale Alden

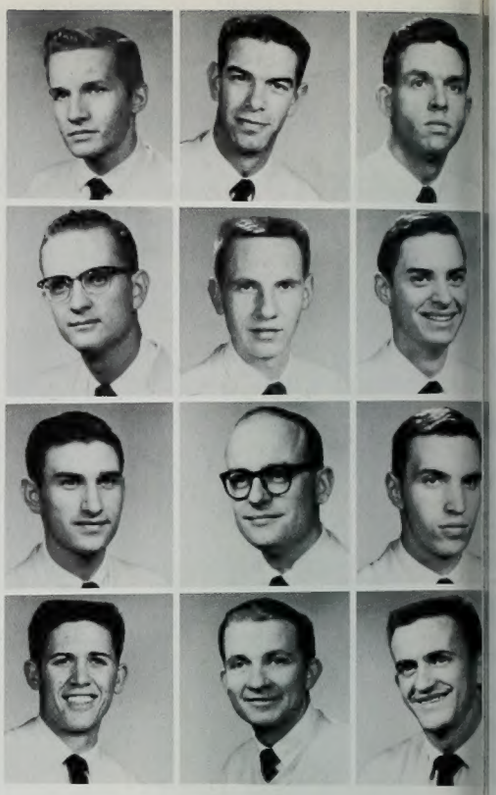

INTERCOLLEGIATE KNIGHTS

Dale Hammond, Linc Sorenson, Lynn Thacker, Fran Palmer, and Brad Bloom rejoice in the return of the long-lost "Y" Bell.

The I.K.'s model of the planned "Y" Bell Towe took second place honors in the snow sculpture con test.

Hancock, Richard M.
Harvey, Don
Hunn, William J.
Hyde, Osmond
Ivie, Ray
Jackson, Malan R.
James, Donald E.

Jones, Ron
Jones, William D.
Kirkham, Mike R.
Lewis, J. Ronald
Lewis, Laury
McDonald, Jerry
Michelsen, Stan C.

Millar, Z. Reed
Palmer, Fran A.
Palmer, Philip L.
Parker, John W.
Peters, Gordon C.
Rigby, Sterling C.
Sabey, Wayne

Stander, Klint
Swensen, Donald G.
Swensen, John A.
Thurman, Gordon
Tolman, Lynn J.
Watson, Chuck W.
Watts, Dan L.

Weller, Lynn D.
Winterton, Arlan E.
Young, L. Grey

Pages Dick Weaver, Douglas Hansen, Jay Markham, Clark Neuron, Richard Scott, Jon Enos, Bill Elison, Kaye Cox, Don Hughes, David Hansen, Doug Perry, David Rust, and Ron Lewis say, "You'll smile like this too, if you had just come from a two hour meeting."

The I.K.'s latest gift to the University, the Joseph Smith Mural, is unveiled by Lavon Boyenger, chairman of the project.

The fifty members of Y Calcares are traditionally chosen on the basis of high scholasticism and participation in student affairs. Their call as service unit members is to serve the university and the community. With Intercollegiate Knights they sponsored Hello Week and Belle of the Y Week. Other service projects included ushering at lyceums, ball games, and devotionals, selling tickets to dances, visiting Utah State Hospital, reading to blind students, selling Banyans, and working in the Fall registration process. Y C's held an invitational and several exchanges with the IKs. They marched in the Homecoming parade and entered a float in the parade. Among other activities were a hero party, dinner-dance, firesides, and presentation of a winning trolio in Snow Carnival competition.

Beers, Barbara, President

Anderson, Connie
Anderson, Carol
Anderson, Rachel

Arrington, Ann Louise
Barrus, Nola J.
Black, Thelma

Bright, Clifta
Calder, Colleen
Cooper, Glenna

Chatham, Betty Jean
Christensen, Janet

Y CALCARES

Y Calcares perform for Homecoming

Prize-winning Trolio

Coombs, Suzanne
Dalton, Janet
Darley, Lucille
Dillman, Tanya
Dorny, DeAnne
Draughn, Norma
Fritzsche, Mary E.

Foutz, Pauleen Marie
Fjeldsted, Gilberta
Grange, Margaret
Grover, Tereece
Halgren, Pat
Hansen, Myrla Vee
Hoyt, Marsha Ruth

Hoggan, Jilene
Hudson, Mary
Kearl, Marie
Lee, Zetta
Lendt, Welda B.
Lewis, Maxine
Mathews, Karen

McBride, Carol
Moosman, Jewell
Olsen, Audrey J.
Palmer, Jean
Peck, Pat
Pittman, Sue
Porter, Patricia E.

Reichert, Maxine
Rich, Merilynne
Smith, Carol
Valentine, Gay
Worthen, Connie L.
Young, Carol Gay
Wiltbank, Joyce

The Y Calcares float

Friendships were made and renewed at open house.

Christine Atkerson, Vice President; Marian Holmes, Historian; Julie Pingree, Editor; Christy Redford, Secretary; Judy Moss, President; Jeannetta Thiriot, Treasurer; Barbara Beers and Zetta Lee, Jr. Advisors.

Atkerson, Christine
Barney, Diane

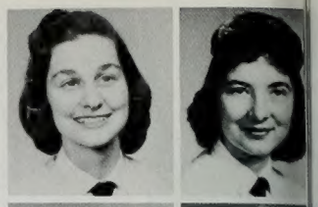

Bateman, Melrae
Belton, Linda

Bilderback, Judith
Boyer, Naomi

Bradley, Ione
Bundy, Claudia Gail

Clark, Kathleen
Clark, Sonia

SPURS

A willingness to uphold BYU standards, participation in school and church activities, a sense of honor, unselfishness, democracy, and a 3. accumulative academic average are what makes a "Spur." To prove this, one might see such outstanding alumni such as A.W.S. President, Georgeanna Ward; White Key President, Kay Taylor; Y Calcares President, Barbara Beers; and National Spurs Region III Director, Zetta Lee. Serving as officers this year are Judith Moss, President; Vice President and Social Chairman, Christine Atkerson; Secretary Christie Redford, and Miss Patricia Hurran is Sponsor. Traditional activities include tapping breakfast for "tapees", initiation ceremony, and the annual invitational. "Service" is the word most often used at Spur meetings. This year the group has made baby dresses for the Primary Children's Hospital, visited the State Hospital, celebrated Founder's Day, marched in the Homecoming Parade, and ushered at forums.

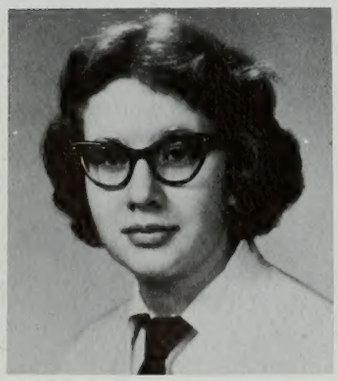

Moss, Judith, President

Fun made for a happy Valentines' day.

Clynick, Carole E.
Conover, Ina
Croft, Lynne
Davis, Linda Gale
Day, Martha R.
Ellsworth, Lyn
Hegsted, Evelyne

Hamilton, Carollyn L.
Hellewell, Sandra J.
Holmes, Marian
Judd, Pauline
Justis, Joan R.
Kearns, Susan P.
Kelly, Patricia A.

Lillywhite, Susan
Magleby, Mayva
Millar, Carol Ann
Morrell, Nancy Ann
Nelson, Linda Lee
Olsen, Linda
Pingree, Julie Anne

Redford, Christie
Rex, Katherine
Rigby, Janet
Sandberg, Selene
Senzee, Norma Kay
Sheffield, Ann
Stone, Jackqueline

Thiriot, Jeannetta
Watts, Mary
Wilhelmsen, Gail
Thurston, Louise

Spurs had fun with their Trolio.

Spur awarded for fine needlecraft:

THEA ALEXIS

Thea Alexis started its fourth year with sixty-five members taking part in the Freshman elections. Many are the activities which keep the girls busy in this popular unit. Besides ushering every other Friday at student assemblies, they have taken on a new project this year. The group will work sixty hours a week in the alumni office. This project is to become a traditional activity of the group. Other activities include selling tickets and brochures for various campus organizations and activities, participating in IOC week, manning the voting booths at election time, ushering at basketball games and visiting the patients of ward 21 at the Utah State Hospital once a week. Here they play games and dance with the patients. Alexis members look forward to the series of cultural evenings, the monthly paper, "Alexis Reflexis", and the annual invitational. Officers are Janet Morris, president; Ann Heaps, vice president; Lawrin Greene, secretary; Kathy Fagg, treasurer; Sue McMaster, social chairman.

Morris, Janet S., President

Thea Alexis served the studentbody by selling tickets and working in elections.

Clark, Claudia G.
Adams, Tillie
Allred, Doris
Allred, Christine
Bowen, Nancy M.
Copeland, Marian
Card, Kenlyn

Carlston, Jill
Cochran, Judy
Coleman, Coleen
Colvin, Julie
Davis, Elaine
Dieudonne, Jeanette
Dayes, Carolyn

Dosal, Sandra
Fagg, Kathleen F.
Gardner, Dianne
Greene, Lawrin
Heaps, Anne
Henderson, Joyce
Jeppson, Marilyn

Ice, Carole L.
Johnson, Judy
Kleinman, Dianne
Klingler, Linda
Madden, Merna
Leonard, Louise
Kolby, Joanne

Aiumni office found faithful workers in Thea Alexis.

Friendship made the unit close, and meetings fun.

Officers of Thea Alexis (left to right): Cris Allred, Nadine Waldvogel, Janet Morris, Lawrin Greene, Ann Heaps, Kathy Fagg.

McFarlane, Glenda
Madsen, Margaret Anne
Malmstrom, Deanne
McDowell, Margaret
McMaster, Sandra Sue
Moody, Linda
Nissen, Shirley E.

Olpin, Sherry Lynne
Park, Judy F.
Pond, Carolyn
Ragon, Donna Jeanne
Reid, Lois
Rencher, La Veta
Ross, Luzon

Richardson, Jacqueline
Russell, Suzanne
Sands, Caralinda H.
Sandberg, Chralotte
Schumann, Cella
Sheffield, Joyce
Roundy, Esther Jane

Silcock, Gloria
Simonds, Judy
Skidmore, Linda
Smith, Doris
Stewart, Kathleen
Stoddard, Kathryn
Thompson, Carla

Tipton, Pat
Van Dam, Lou
Waldvogel, Nadine S.
Webber, Joyce
Wingfield, Judy Lynne
Wood, Judy
Wood, Loretta

Sponsors, ROTC members, and their dates enjoyed themselves at the Military Ball.

Adamson, Jeanene
Aina, Mildred L.
Allen, Charlette
Barney, Yvonne

Bates, Yvonne
Brown, Geraldine
Bush, Susan
Calder, Allene C.

Calder, Suzanne
Carlson, Harriet C.
Castagno, Ella Merle
Chambers, Dora Lee

Christensen, Kay
Clement, Sharilyn
Clynick, Joanne B.
Crose, Carrol L.

Del Fium, Dorene J.
Doty, Ann Marie
Farnes, Kathryn
Giltemer, Barbara E.

SPONSOR CORPS

Military Ball Queen and attendants: Barbara Larsen, Ann Doty, and Judy Hull, members of the Sponsor Corps, were presented to the guests.

Harger, Sherry
Hartley, Diane
Haws, Virginia L.
Howe, Janey Bucher
Johnson, Connie
Johnson, Joyce A.
Johns, Loretta

Judd, Janet G.
Keller, Barbara Y.
Kemp, Julianne
Larsen, Barbara
Leishman, Nancy
Lunt, LaRaine A.
Meatoga, Yvonne

Merrill, Maureen
Milne, Nancy A.
Montgomery, Linda J.
Nielson, Hope
Palmer, Linda
Parry, Venita G.
Patchell, Sue

Petersen, Eleanor
Robinson, Marjorie
Rogers, Elizabeth A.
Rutherford, Peggy
Rutz, Mary Ann
Seneca, Loretta
Smith, Anna Joy

Shurtleff, Kathleen
Sorensen, Janice
Spencer, Maylene
Stirland, Diane
Stringham, Judith L.
Tanner, Darlene
Symons, Margene

Taylor, Lin
Vincent, Neldine
Williams, Vila Jean
Williams, Ann
Watson, Dawn R.

Organized at the request of the Fourth Air Force, Sponsor Corps have seen considerable growth and have gained an enviable reputation on campus. They were officially recognized as a campus organization by the IOC soon after their organization in 1952. Led this year by President Joan Ashby, Executive Officer Barbara Larsen, Administrative Officer Carrol Crose and Social Chairman Alene Calder, the 70 members participated in many campus activities. The blue uniformed girls were seen working in election and ticket booths, as ushers, on fund drives, the Sponsor Corps blood drive, and many other projects. All was not work with the unit as they co-sponsored an outstanding assembly and military ball with the ROTC. Highlight of the year's activities was the annual dinner dance held this year.

Ashby, Joan, Commandant

Members of Sponsors portrayed strange inhabitants of a new planet explored in their assembly.

COUGARETTES

The Cougarettes are BYU's famous marching group of freshman girls. They are well-known for their participation in half-time activities at football and basketball games. This year, as well as their participation at home, the group traveled with the basketball team to Oregon to perform there. Social events are also included in the activities of the Cougarettes. They have held several exchanges this year and produced an assembly with the Athenian Social Unit. The commandant is Carolyn Crawford. Annette Humphreys was the President and Mary Jensen acted as faculty advisor.

Crawford, Carolyn, Commandant

Bright smiles enhanced the Cougarettes marching skill.

Berkline, Carol A.
Bodily, Sandra
Brienholt, Karen
Campbell, Judy
Clark, Mary Jean
Cordner, Joyce Kay
Davis, Karren

Edmunds, Charlene
Fliedner, Vicki K.
Garwood, Marjorie
Giles, Linda C.
Gold, Linda Lou
Griffith, Maralyn
Hastings, Ann

Hickox, Carol L.
Holley, Leah
Humpherys, Annette
Jarman, Murna
Johnson, Karen
Kunz, Viccie
Lindholm, Beverly

Maxwell, Gloria
Ogden, Linda
Perkes, Elaine
Schade, Robin
Swensen, Shauna
Thomas, Darla
Thorpe, Tamara

Vogler, Mary R.
White, Beverly
White, Bonnie Y.
Whitmore, Gayla

Row 1 (right to left): Owen D. Roper, Stephen E. Frazier, Norman Holman, Bill Leach, Craig B. Whitehead, Bill Adams, Paul L. Williams, Manual Miera. Row 2: Mark J. Hagmann, Kenneth D. Martin, Paul Jones, Kent J. Olsen, Roger C. Flick, Dale A. Miller, Don Thorne, Lawrence A. Maureman, Duane D. Allred. Row 3: M. Nelson Dibble, E. Blake Hart, F. Richard Campbell, Darwin L. Cheney, Dick Bolton, Don Eastman, George J. Scott, Evan Herbert Ludwig, William J. Mortimer, Karl Seethaler.

ALPHA PHI OMEGA

Alpha Phi Omega, national scouting fraternity, established one of its chapters at the BYU in 1951. Having 37 members under the direction of officers William Leach, Craig Whitehead, and William Adams, the service unit participated in many campus activities including responsibilities at the Annual Invitational track meet, first aid during Y Day, and ushering at assemblies.

CIRCLE "K"

Circle K is the newest service club on campus, and is one of several hundred nationally affiliated clubs which are dedicated to service and fellowship. Organized less than two years, an active program has been established which gives students opportunities to serve their club and school, and in so doing, develop their own lives. There are presently twenty-five members.

Row 1 (left to right): Roy Welty, Doug Andrews, Richard Stratton, Craig Rasmussen, Stephen Burningham, Sam Brewster, Advisor; R. T. Dalley. Row 2: Marion Lund, Lynn Steffensen, Kelly Blair, Juergen Menssen, Kay Huff. Row 3: Bruce McMaster, Bill Harris, Bernell Loveridge, Robert Burningham, David Gardner.

Baker, Tamra
Barrow, Klee
Blake, Barbara
Bridge, Mary Jo
Brown, Marlene
Cockayne, Barbara

Crawford, Shirley
Cockayne, Lynne
Crose, Carrol
Cushing, Reneta
Eittreim, Donna
Grigg, Janet

Gee, Janet
Girrard, Judy
Gurr, Kathy
Halfacre, Bonnie
Henderson, Cecil
Hill, Sally

Hiltbrand, Ann
Hixson, Pat
Holdaway, Dianne
Holmes, Carol
Hunt, Jeanette
Jeppson, Annlee

Knudson, Alice

ALCYONE

The fast rising star of Alcyone has shown down on the BYU social calendar since 1951 when the unit was organized. Fall quarter started the 1958-59 school year out with such activities as the construction of a Homecoming float, an after-Preference Ball party, and a western satire assembly with Brigadiers. Alcyone members also earned the AWS Scholarship trophy with a 3.2 average. A Beatnik party and a first place in the trolio competition were followed during Winter quarter by exchanges with Val Hyrics and Vikings, and also "Miramar", the annual Alcyone-TauSigma Invitational. During rush, Alcyone pledges sported a newly designed pledge pin with abstract star motif. Spring quarter included participation in Songfest, the traditional Hawaiian Luau with Athenians, and a dinner dance at the Fort Douglas Country Club in Salt Lake City. All activity was under the direction of sponsors Mrs. Wilford Smith and Mrs. Dolores Jeppson and officers, Donna Schipper, Carole Stevens, Janet Nims, and Carrol Crose.

Schipper, Donna, President

Jan Griffin brings memories of Alcyone's Fashion Show.

Johnson, Norma
Johnston, Pat
Jones, Nancie
Kawai, Vee C.
Kimball, Sara Ann
Kuykendall, Kathy
Matthews, Dixie

Lambert, Joan
McClure, Joan
McClure, Linda
Mulhern, Arleene
Neil, Bobbie
Nims, Jan
Perkins, Margie
Pearce, LaReta

Potter, Linda
Price, Jacki
Ray, Kathyleen
Rencher, Lureen
Rockwood, Eleanor
Robins, Lorene
Russell, Jeanette

Smythe, Helen
Smyth, Laurel
Stead, Diane
Stevens, Carole
Tannler, Phyllis
Tuttle, Ruth
Whipple, Connie

Alcyone-Brigadier Assembly, "How To Catch A Man."

Alycone Homecoming float "Mirrors the Years."

Officers: Janet Nims, Secretary; Carole Stevens, V. President; Donna Schipper, President.

ATHENIANS

President of the Men of Athens welcomes rushee.

Unit truck monopolized the attention of Athenians in the Homecoming parade.

Athenians and Cougarettes find happiness in "Manhatten Tower."

Anderson, Gary
Bagley, Jerry
Bates, Wayne
Baxter, Gene
Black, Max

Bodily, Arlyn R.
Bolander, Terry
Christensen, Herbert E.
Bradford, Phil A.
Clark, Brent

Cottrell, William R.
Davis, Jack
Dockstader, Bruce Jay
Dockstader, James D.
Edwards, Charles B.

Ferguson, James E.
Fisher, Budd
Fisher, Scott
Fuller, Robert A.
Genet, Donald K.

Giauque, David H.
Griffiths, Roy D.
Houston, Tosco
Hunsaker, Glen L.
Larson, Keith

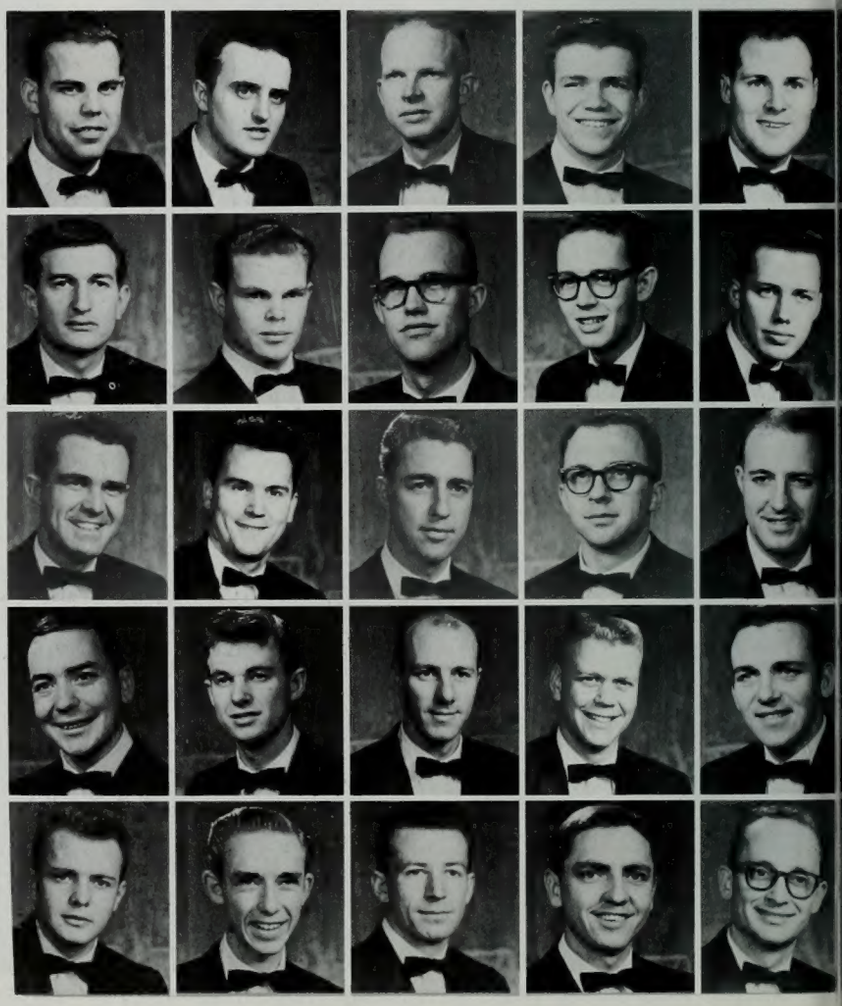

The Athenian social unit is one of Brigham Young University's youngest units, having been organized in 1951. Among other honors, the organization was named winner of the Supremacy trophy in 1958 for the fourth consecutive year. Athenians are especially noted for their participation in all phases of intramural sports, including skiing. The unit introduced a new rush program this year and also received a trophy for the best assembly of the year. Athenians annually sponsor the Debonette marching group which performs in half time shows. The group also plans a series of exchanges and parties throughout the year and in addition participates in many campus activities including Song Fest, Homecoming, and Winter Carnival. The Dixie Ball dinner dance annually tops the Athenian social calendar. Athenian officers were Mike Moore, Wayne Bates, Bruce Dockstader, and Harold Scholes. Sponsors were Ben Lewis and Lynn McKinlay.

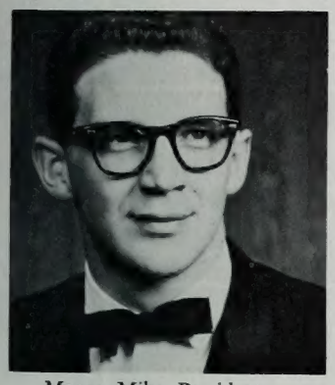

Moore, Mike, President

Officers: President Mike Moore, Steve Shelton, Jerry Bagley, Wayne Bates, Bruce Dockstader, and Bruce Moore.

Leckie, Ron
Lee, Robert T.
Lindford, Richard William
Maughan, Berklee A.
Morr, Bruce
Moxley, Allen V.
Powell, Brad B.

Peck, Hayden
Raile, Rick
Rasmussen, Robyn K.
Rehm, Bob
Rice, Bill
Riley, Gerald
Santiago, Frank

Schilling, Jim L.
Shaw, Douglas
Shelton, Steve R.
Smith, Sloan
Smith, Joseph
Sorenson, Kenneth
Stephens, Jon

Speed, Eldon
Stephens, Kent
Stevens, Jay A.
Stevens, John
Taylor, Richard C.
Tomlinson, John
Tracy, Lyman F.

West, Don J.
Wirthlin, Lee
Wilson, John M.
White, Wendell C.

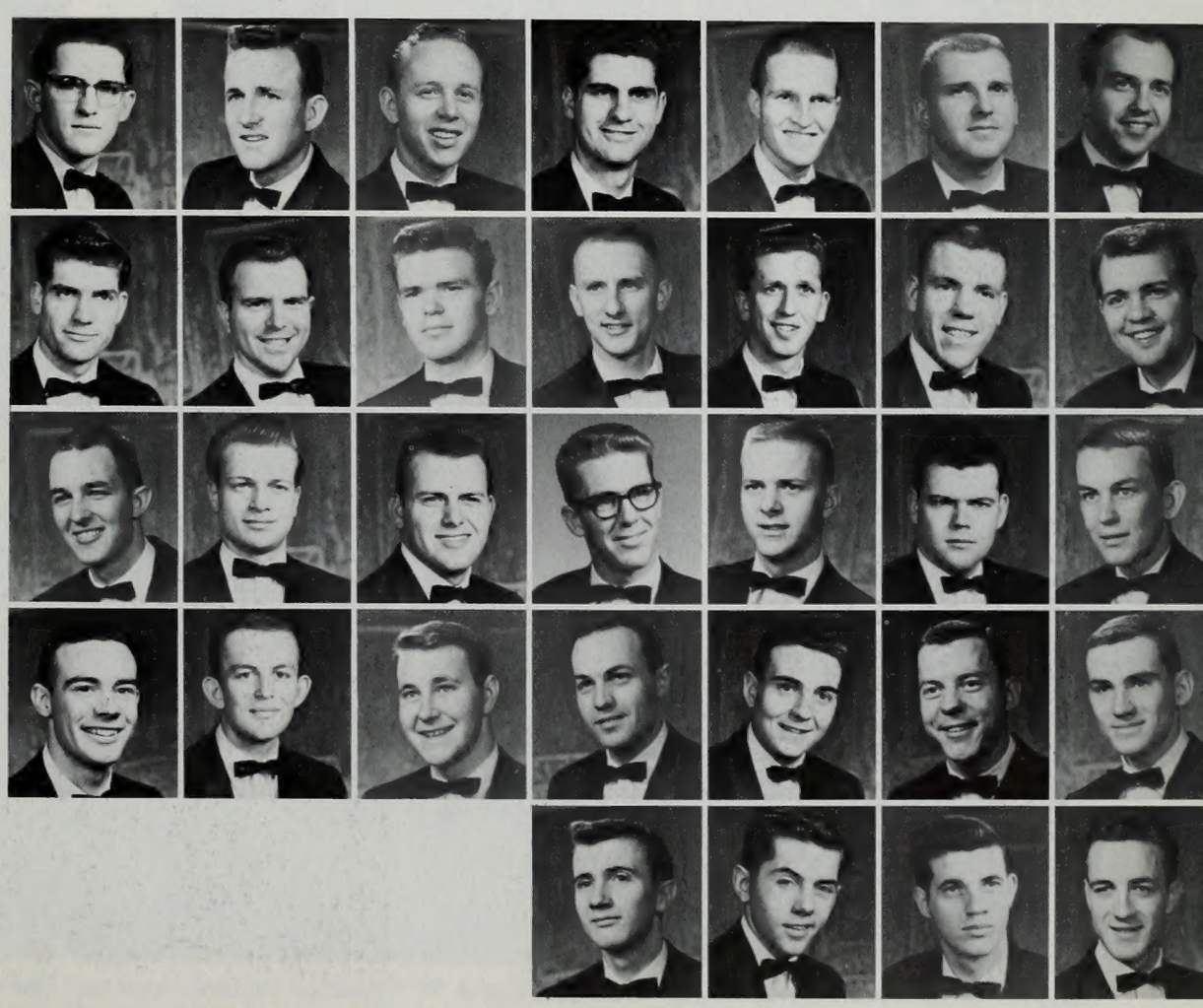

The Brigadier Social Unit, which was organized in 1931, is one of the largest social units on campus. Their growth is a result of achieving their objectives which are: promote sympathetic understanding, democratic fellowship, social adjustment, cultural and academic advancement, physical aptitudes, and to carry over the ideals set forth by the Church of Jesus Christ of Latter-day Saints. The Brigadiers have won many trophies through their participation in Homecoming week, student assemblies, Snow Carnival, intramurals, and other campus activities. They have won the Intramural Supremacy trophy two of the last three years. They enjoy traditional parties, invitationals, cultural events, and athletic programs within the unit. Awarded each year are three coveted annual awards: The Outstanding Brigadier, The Lovers Cup and the Grasscutters trophy.

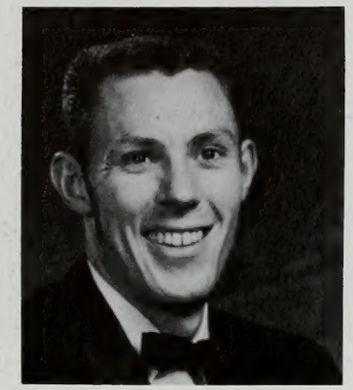

Palmer, Kenley

BRIGADIER

Aiken, Glenn G.
Allred, Richard G.
Bjorkman, Lynn

Anderson, Lee G.
Bean, Robert H.
Boulet, Jon Lioyd

Brown, Denny
Byers, Kenneth
DuPont, Clyde

Carson, Jerry
Clark, Richard C.
Frandsen, Ed

Fairbanks, Grant
George, Billy
Gillespie, Leonard Kay

Goodwin, Newell A.
Grotegut ,David A.
Grover, Scott C.

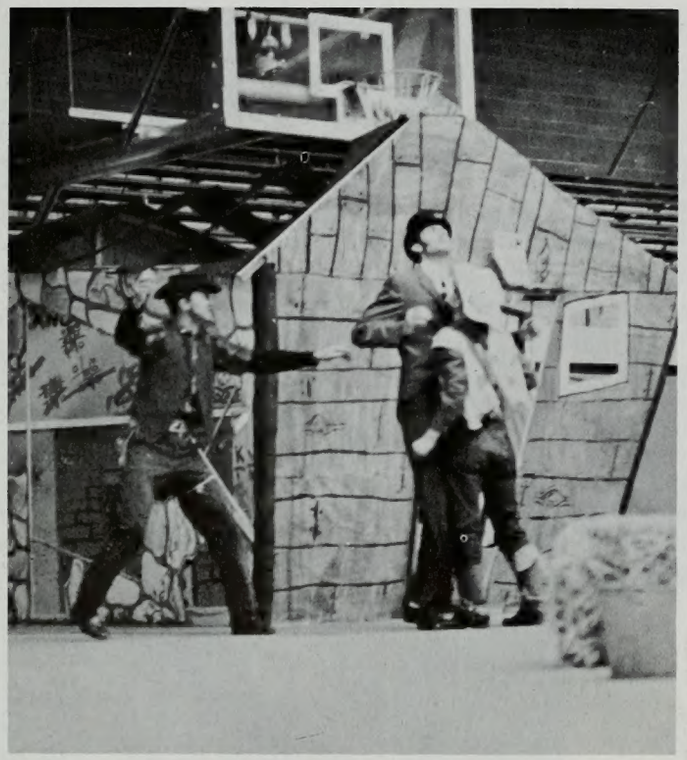

Hints were generously given away in "How To Catch A Man."

Preacher Fairbanks says last rites over Paddy Murphy while Gene Gutierrez and Bob Robinson look mournfully on.

Gutierrez, Higini (Gene)
Hagberg, Robin
Hamilton, William E.
Hanna, Leo D.
Hansen, Kent B.
Hansen, Robert Terry
Hayes, Gerald

Hastings, Jim
Hayes, Jack
Holmes, James
Higley, Bruce
Hilden, Gordon
Hoggan, James Robert
Henretty, Thomas A.

Hupp, Jay
James, Mar Lynn
Jeppesen, K. Merle
Liu, Alvin K. M.
Kleinworth, Frank
Lewis, Anthon
Johansen, Jerry A.

Maher, Patrick J.
Mathews, Neldon C.
Montague, Mike
Montero, Max C.
Mortensen, Loyd
Muhlestein, Wayne R.
Muirhead, John III

Nelson, Varr
Olsen, Richard
Parkinson, Howard
Paxton, Robert C.
Rigby, Hal B.
Rodgers, Paul L.
Robinson, Robert E.

Shelton, Jesoph Eugene
Wixom, Dean
Spackman, Darell
Stokes, Paul G.
Swanson, Harold
Solum, Darrell R.

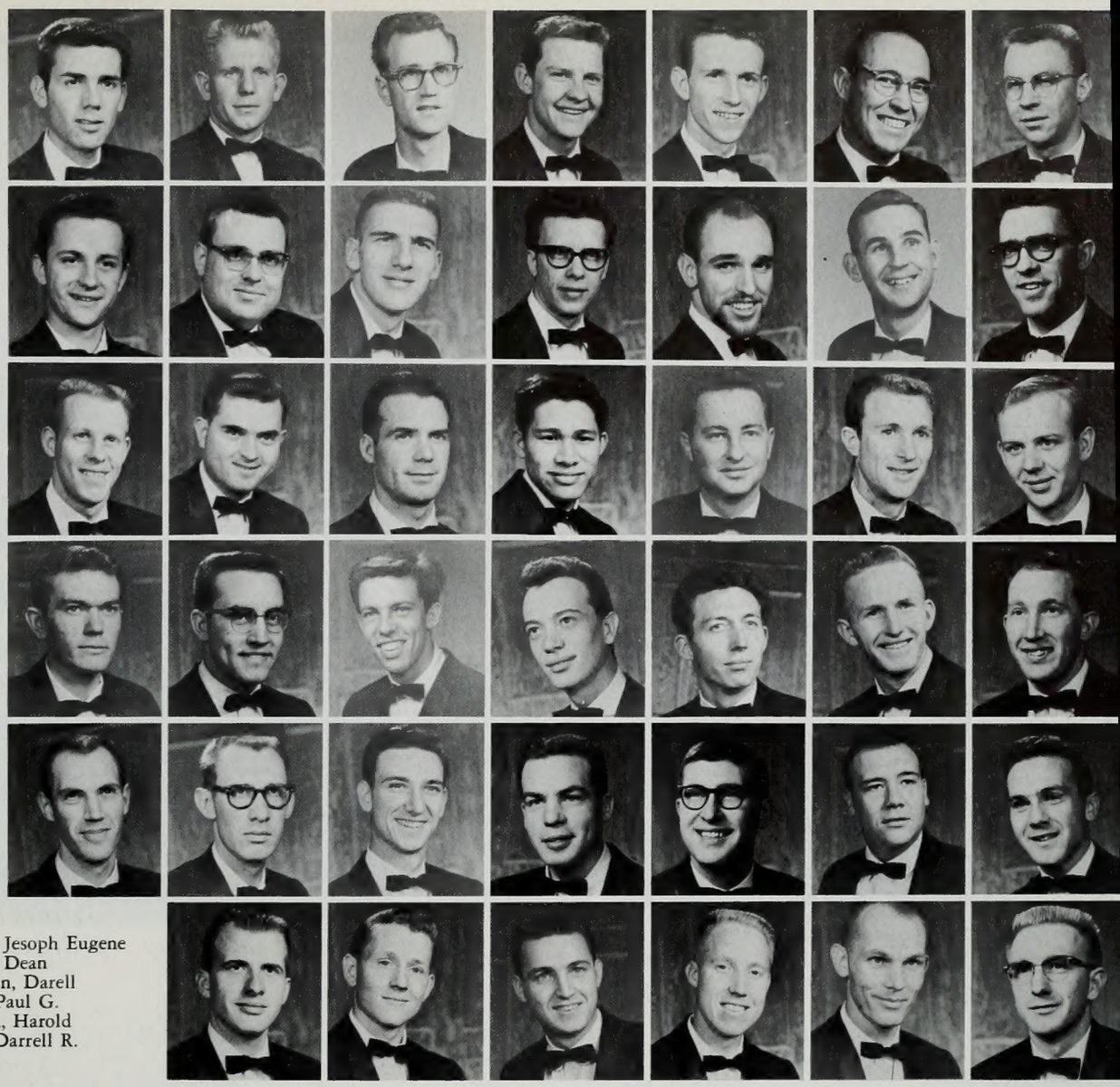

Officers: Grant Fairbanks, V. President; Ken Byers, Sergeant at Arms; Gene Gutierrez, Social Chairman; Jake Berge, Sponsor; and Gordon Hilden, Public Relations.

At the annual Dinner Dance, Jake Berge asks his date if she wants to go out for some air, while Terry Smith and his partner are oblivious to it all.

wimming is fine on Center Street

Beck, Jackie
Barron, Joan C.
Bird, Virginia
Blauer, Jone
Borquist, Lolly

Bramwell, Bonnie Kay
Brown, Barbara E.
Burley, Beth
Cordner, Joyce
Crawford, Carolyn

Dana, Carol Lynne
Derrick, Karen
Durrant, Vicki
Felts, Susan
Fife, Mary Ellen

Griffith, Maralyn
Hale, Norma Lynn
Hale, Sherry
Hargreaves, Susan
Hastings, Ann

Hibbert, Annette
Hoffman, Sharlene
Jarmon, Myrna
Jensen, Susan
Johnson, Jonelle

CAMI LOS

Seven flowers whose first letters combine to form the name Cami Los, represent seven virtues which are the ideals of the organization. Organized in 1952 with only 27 members, the group has grown until it now is active in many campus events. Second place prize in the beauty division was awarded to the Cami Los homecoming float this year. They also received the scholarship trophy fall quarter. Snow Princess, Joan Peterson, was a Cami Los member. In addition to exchanges and rush activities the Cami Los members held an invitational and dinner dance. Other activities annually planned include a Y Day Sleeping Party and birthday party. The group also participates each year in Homecoming, Winter Carnival, and Songfest. Officers this year were Karen Leishman, Ruth Stanfield, Vicki Durrant, and Sherry Hale. Sponsors were Mary Bee Jensen and Mary McInnes.

Leishman, Karen, President

Officers and members in charge of birthday dinner gather around cakes.

Johnson, Linda Lee
Kunz, Vicci
Lawther, Judy E.
Lee, Carill Ina
Lee, Virginia
Leishman, Nancy
McComas, Sally M.

Montierth, Myrna
Murchie, Pat
Parduhn, Sharlene
Parker, Peggy D.
Perry, Connie
Peterson, Joan
Peterson, Kaye

Randall, Dixie
Sant, Sharyn
Robinson, Lynda M.
Schade, Robin A.
Schofield, Sandra Lee
Scholes, Carol
Stanfield, Ruth

Stevenson, Diane
Smith, Roxie
Smoot, Linda
Taylor, Carole Lynn
Taylor, Janet
Teasdale, Thera
Thomander, Dawn

Thorpe, Tamara
Ure, Colleen
Visscher, Anah
Westwood, Susan
White, Sarah Ann
Willardson, Linda
Wood, Nancy

Winterton, Joyce

Thrilling moment to all is the singing to a newly engaged couple.

Officers; Back row: Karen Leishman, Vicki Durant, in front, Sharon Sant and Ruth Stanfield.

Glowing faces bear witness to an enchanting evening of dinner and dancing.

FIDELAS

"Fashion through the years," the Fidelas homecoming float; "Bali Hi", the annual invitational; and a traditional Senior Breakfast are only a few of the projects which the Fidelas social unit undertook this year. The full name of the organization is Amici Fidelas, Amis, or Friends Faithful Forever. Members took the maple leaf as a symbol of friendship. Sisterhood, service, and spirituality are the aims of the group and are symbolized by the jewels in the Fidelas pin. A Christmas party which Santa Claus attended, a slumber party, guest night, and the annual dinner dance were some of the activities Fidelas members participated in. They also held several exchanges, among them "Winter in Madrid" with the Saxons. Members also participated in the snow sculpturing competition. Fidelas also points to Cheri Hickman, elected Miss Formal of 1958. Doreen Coleman, Marilyn Tolman, Yvonne Badgett, and Karen Bell served as officers this year. Sponsors were Mrs. Evan Croft and Mrs. Paul Neser.

Coleman, Doreen, President

The use of a Fidelas pledge is full.

Barnum, Deanna
Barton, Carol
Bloomfield, Beverly
Bragg, Mary
Brough, Evelyn
Cunningham, Marilyn Gail
Fenley, Mary

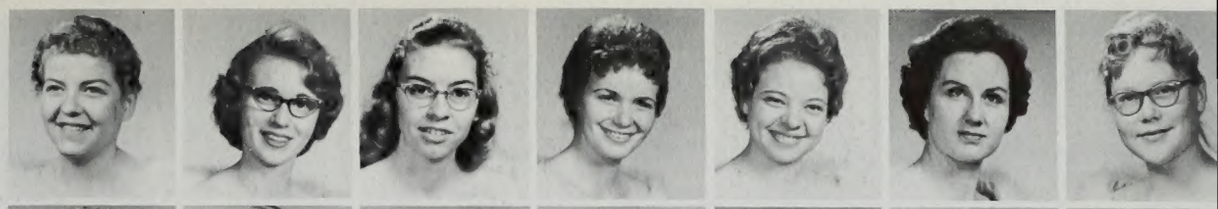

Graham, Glenda
Hawkins, Barbara
Hickman, Cheri
Johnson, Elaine
Kitchens, Carolyn
Means, Jo Ann
Meikle, Joanne

Middleton, Pat
Jones, Norryn Mary
Owen, Judith M.
Pace, Carol
Peterson, Annette
Rinquest, Donna
Schempp, Lois

Shawcroft, Emma Rae
Shields, Marie
Sullivan, Colleen
Tolman, Marilyn
Watson, Dolores Ann
Watts, Mary
Wood, Janet

Argyle, Sonja
Badgett, Yvonne
Bain, Darl B.

Fashion is shown by Fidelas.

Styles in fashion were depicted on the homecoming float.

Officers: Sam Taylor, Roger Doxey, Dave Stimpson

GOLDBRICKERS

Allen, Joseph H.
Anderson, B. Ray
Anderson, Gale

Anderson, John H.
Asplund, Tom
Beckstad, Gary

Bennett, David M.
Caldwell, Paul
Chandler, Kay H.

Clark, Cecil
Clement, Mel
Christensen, Tony

Dangerfield, Steve
Paul, DeWitt J.
Dixon, Fred C.

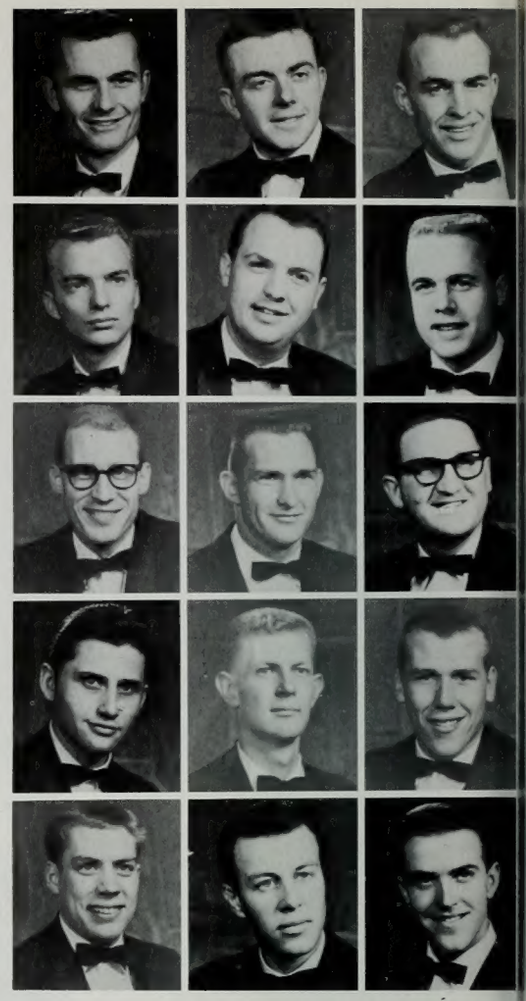

Characterizing this unit is their belief in a balanced social activity and fellowship and the perpetuation of college friendships through their alumni association. Distinguished former members of the Brickers are Dean Wesley Lloyd, Dean of Students; the former mayor of Provo, Harold Van Wagonen; Coach "Buck" Dixon; and past BYU studentbody presidents Lloyd George and Wid Tingey. Founded in 1917 by a group of World War I veterans, the Bricker Social Unit is the oldest social unit on campus. Brickers traditionally have been leaders in various activities. The Bricker-O. S. Trovata assembly was chosen the best assembly of the Winter Quarter and was picked to travel to Utah State for the exchange assembly. The Goldbricker float won the sweepstakes trophy during homecoming, and the Bricker quartet won first place in the trio-quartet competition. Dave Stimpson served as president and under his leadership the unit was able to maintain its unique unity and brotherhood.

Stimpson, David V., President

Prize winning assembly brought enjoyment to the studentbody.

Dixon, Jerald L.
Doxey, Roger W.
Driggs, Ken
Driggs, Paul C.
Geigle, Ray A.
Foutz, Ed
Dunkley, Robert

Graham, Leonard
Hart, Dick R.
Hatch, Hal
Huish, Jim
Huish, John
Jackson, Ken N.
Jackson, Bill

Jarman, Charles
Jarvis, George
Madsen, Dale
King, Charles R.
Leavitt, Fred
Liljenquist, Robert C.
Keeler, Phil

Madsen, Frank
Malan, Richard M.
Marshall, James T.
Merrill, Keith W.
Nelson, Paul
Paul, Brent
Sperry, Dick

Porter, Dale
Pedersen, Gary E.
Stewart, E. Dale
Stringham, Clark
Tall, Bruce
Taylor, Seymour Sam
Van Wagenen, Richard

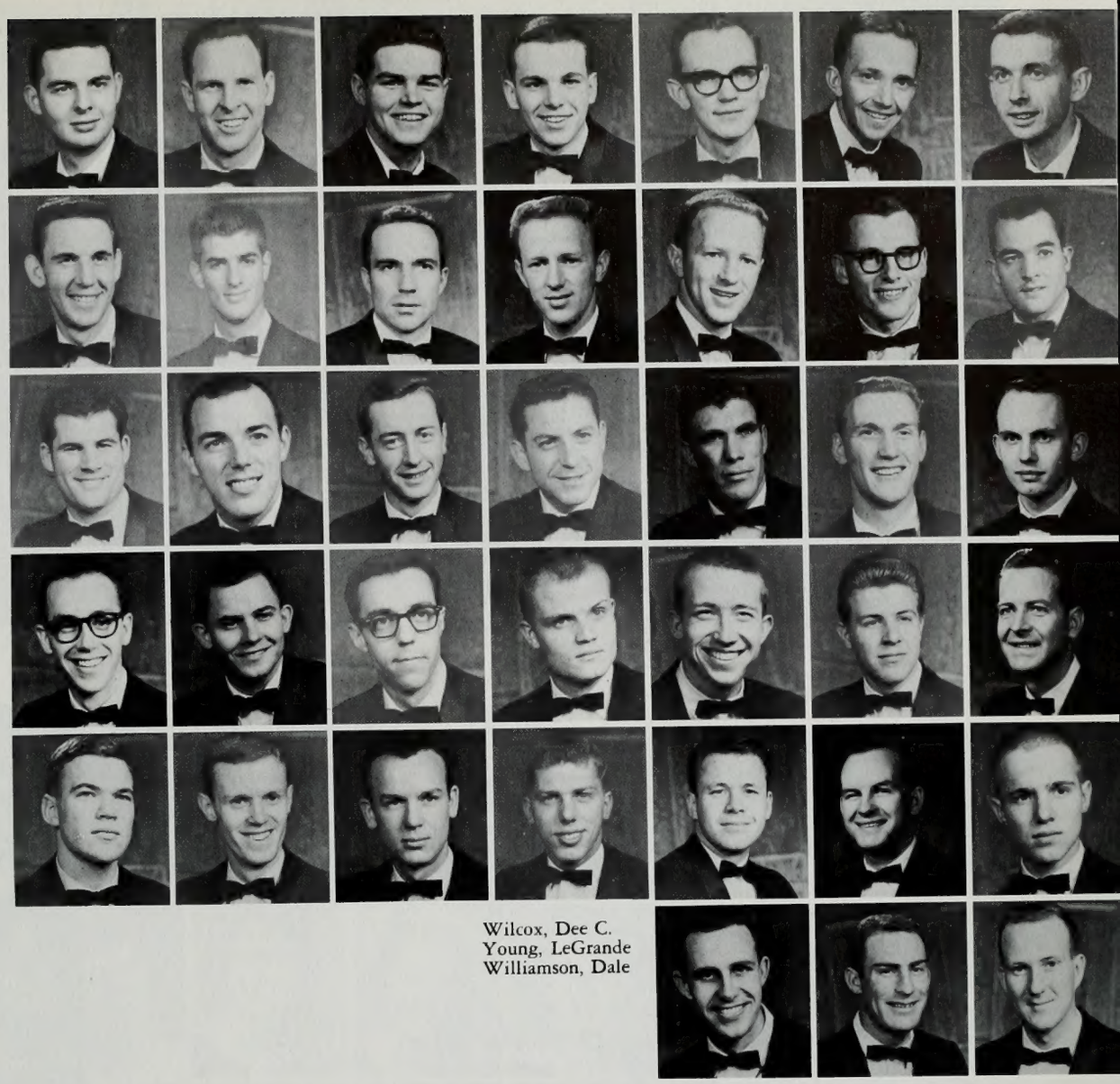

Wilcox, Dee C.
Young, LeGrande
Williamson, Dale

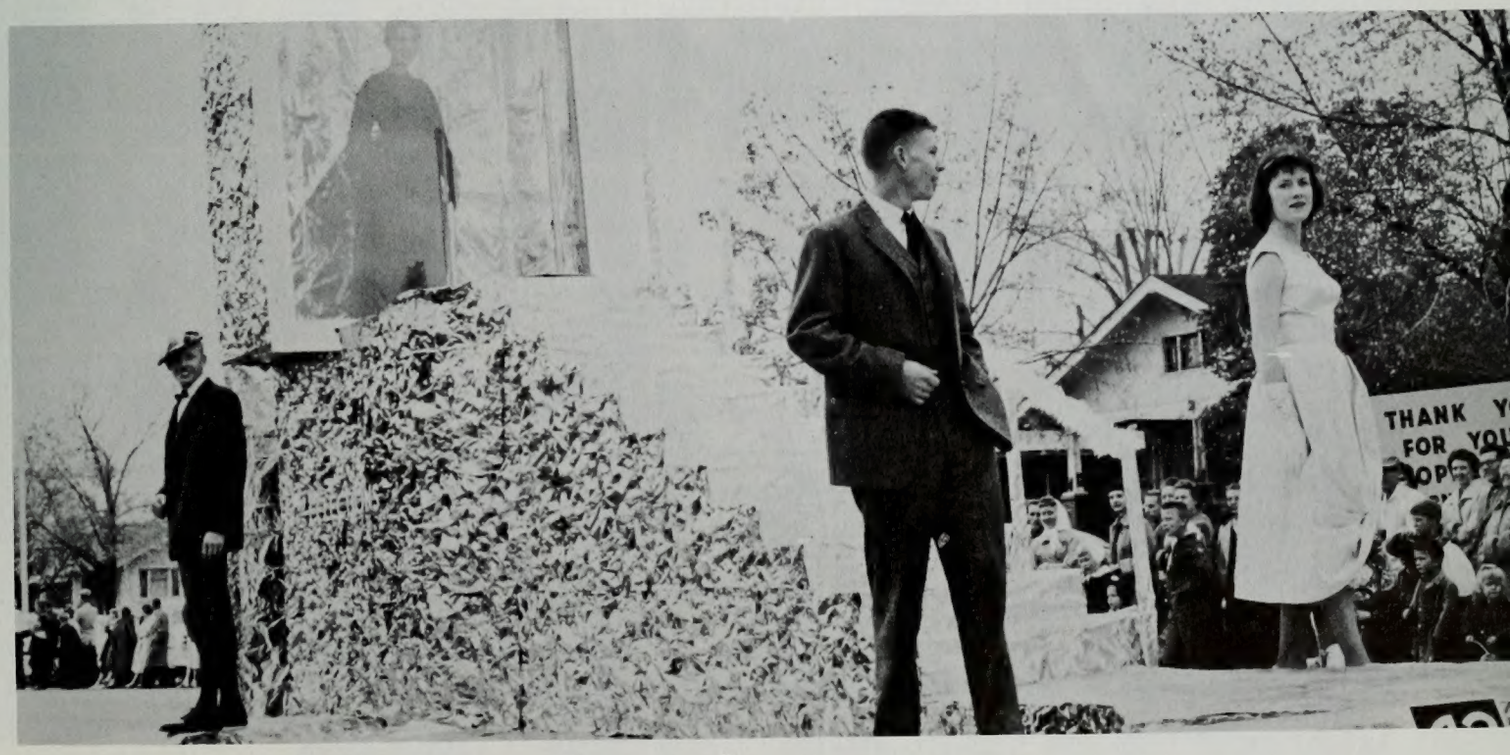

Brickers gained the sweepstakes trophy on their Homecoming float.

Lovely Kappa Debonaires host their best beaus at their annual dinner dance.

KAPPA DEBONAIRES

The Kappa Debs celebrated the fifth birthday of their social unit this year. Although it is one of the youngest girl's units at BYU, it is one of the most active. The group tries to give every member an opportunity for social development and cooperative activity. Four main social events are held each year. These are the autumn invitational, the winter buddy party, the spring dinner dance and Special Day at the Homestead. The Kappa Debs have also held several exchanges with men's units and culture evenings. In Homecoming activities this year the unit had two finalists in the queen contest and won second place in the trio-quartet competition. Mrs. Armin J. Hill and Mrs. Stephen Covey are sponsors of the Kappa Debonnaires. The president is Joan Blodgett. Claudia Sizemore is vice president, Wynn Pummerville is secretary and Marchene Nielson is social chairman.

Blodgett, Joan, President

Allen, Charlotte
Allred, Alice
Allred, Doris

Arnold, Carol
Babcock, Salee
Barlow, Lynn

Bartholomew, Anna Lee
Belliston, Karen
Benson, Jewel

Berg, Kathryn
Breeze, Karen
Brown, Susan

Bullock, Diane
Burbridge, Lucille
Bybee, Marjorie

Carlston, Kathy
Chapple, Janet
Christensen, Margaret

United efforts went into the building of the Homecoming float.

Officers: Alice Allred, Sallee Babcock, Joan Blodgett.

Coleman, Colleen
Crane, Gerri
Edwards, Jo Ann
Eldridge, Ruth
Crail, Betty
Fraser, Frances Ann
Farnsworth, Barbara

Hansen, Sherylene
Herron, Barbara
Holmes, Marian K.
Householder, Dawna
Hunter, Ilene
Hunter, Lois Anne
Julander, Lillie

Jensen, Afton
Kelsey, Patsy
Kimball, Marilyn
Lee, Dixie
Lyman, Joyce
McCormick, Marilyn
Medley, Kathy

Milne, Nancy
Mundy, Benita
Neeley, Marilyn
Nelson, Cary Ellen
Nielsen, Marchene
Nielson, Pauline
Nybo, June

Ozawa, Fern
Petersen, Judy
Peterson, Judy
Pommerville, Winelle
Rogers, Hawley
Salazar, Lillie
Senne, JoEllen

Sisemore, Claudia
Steed, Barbara
Tame, Myrna
Taysom, Annette
Tolman, Dee Ann
Turpin, Karen
Vance, Jerry Kay

Wood, Janice

NAUTILUS OF N.L.U.

Nautilus officers, Sandra Reese, Mary Kay Weigel, Carole Hoppe, Georgia Russell.

Adamson, Joyce
Albach, Dawn
Ball, Jennie

Barlow, Sarah
Barton, Marolyn
Boucher, Lois

Braithwaite, Gail
Bright, Clifta
Camarillo, Gloria

Carter, Anita
Christensen, Kay
Colmere, Karleen

Craske, Loretta
Crotch, Marian
Daniels, Donna

Dixon, Shirley W.
Evans, Jackie
Gledhill, Sue

Pledges were installed by members during a formal ceremony.

Nautilus-Delta Phi Christmas assembly won the trophy for the outstanding assembly of fall quarter.

Harding, Deanna
Harris, Kay
Harris, Nola Kay
Hatch, LaPreal
Hawley, Lois
Helm, Donna
Hoppe, Carole

Hyde, Nanette
Johns, Loretta
Keeler, Mary Anne
Keller, Barbara
King, Peggy
Knudson, Jalair
Kresge, Phyllis A.

Limb, Sheri
Littledike, Jackie
Mangum, Wendy
Mantle, Mardean
McDaniel, Kay
McNeil, Shari
Moore, Colleen

Nesbit, Jean
Niederhauser, Ethel
Parry, Barbara
Price, Gloria
Rigby, Coralie
Robins, Patricia
Robinson, Carma

Ross, Ann
Ross, Luzon
Russell, Georgia
Smith, Evelyn
Spilsbury, Gail
Stephen, Sue
Stone, Jackie

Swendsen, Leslee
Thurn, Jacquie
Tolley, Deanna
Weigel, Mary Kay
Whittle, LaDawn
Witherow, Barbie
Wright, Karen

Nautilus of N.L.U. came into existence on October 6, 1920 when eight close friends banded together and chose as their motto "Excelsior Ever Higher". Ever since this early beginning the Nautilus social unit has been active in campus affairs. With the chambered nautilus as its symbol, the organization's goal is to foster cultural, spiritual, and social growth through unit activities. The Nautilus-Delta Phi Christmas assembly was awarded a trophy for presenting the best assembly Fall Quarter. The annual invitational was held Winter Quarter and was followed by a dinner dance in the spring. One of the most remembered events of the Nautilus year was the annual Kiddie Party. Other activities participated in were Homecoming, Songfest, culture nights, exchanges, the intramural program, and service projects. Officers Sandra Reese, Mary Kay Weigel, Glenna Jennings, Phyllis Kresge and Carol Hoppe supervised the activities. Sponsors were Mrs. Clyde D. Sandgren and Mrs. Dallan Clark.

Reese, Sandra, President

Members and their dates participated in the annual invitational, "Lavender Mist."

O. S. TROVATA

Tradition and unity are the foundations of O. S. Trovata, the oldest women's unit on campus. This year's homecoming started a chain of trophy winning events for O.S.T. First place in originality went to O.S. float, and Karen Dixon was attendant to the homecoming queen. Fall quarter invitational, Mocombo, featured beautiful Japanese decorations, food and charm. Winter quarter brought honors to O.S. for the outstanding unit assembly, presented with Goldbrickers. Belle of the "Y" acclaim was won by O.S. member Carol Ronnow who was named attendant to the Belle. First place awards in Songfest women's division and originality went to O.S. Trovata. Climaxing a year of canyon parties, open houses, exchanges, scholarship dinners, and culture nights was the annual Starlite Gardens Dinner Dance. Lucky male guests, "Men About Town," were entertained in regal O.S. atmosphere.

Andrus, Rose Mary, President

Committee and dates check final arrangements for dinner dance.

Float "Reflecting Childhood" brought O.ST. first place in originality in the Homecoming Parade.

Abegg, Gwen
Anderson, Sue Marie
Armstrong, Beverly

Bateman, Marietta
Bower, Melene
Bunker, Susan

Busterud, Kay Lynne
Campbell, Becky
Cannon, Joan

Carr, Janelle
Clark, Mary Jean
Covey, Myrna

Covington, Dorcus
Craythorn, Eileen
Dana, Judy

Officers: Gwen Abegg, Secretary; Virginia Roberts, V. President; Rose Mary Andrus, President; Sharon Thomas, Treasurer.

P. J. rush party—"Heavenly O.S.T."

Driggs, Anne
Driggs, Gloria
Fechser, Leslie
Fechser, Lynn
Finch, Pat
Fleming, Laura
George, Joni

Goodson, Charlene
Grover, Judy
Hall, Katie Dean
Hansen, Patsy
Haynie, Ann
Johnson, Virginia
Jones, Janet

Lewis, Jean
Malan, Marlene
McEwan, Nani
Olson, Deanna
Perkins, Margo
Phegley, Kathy
Pinney, Susan

Redd, Judy
Ronnow, Carol
Roberts, Virginia
Sainsbury, Karen
Spencer, Carmen
Steed, Sherry Ann
Stephenson, Maralyn

Sumsion, Marilyn
Sumsion, Madeline
Swensen, Shauna
Taylor, Joan
Thomas, Darla
Thomas, Sharon
Whitney, Kay
Wood, Kathy

Wood, Marilyn
Woodward, Marilyn
Whitaker, Sharon

Officers, Back row: Jack Campbell, Norbert ames, Bill Greene. Front row: Ralph Huddle-tone Howard Hill, Arnie Brown.

Adams, Elwyn
Allan, Roy
Allison, Robert L.
Anderson, John David

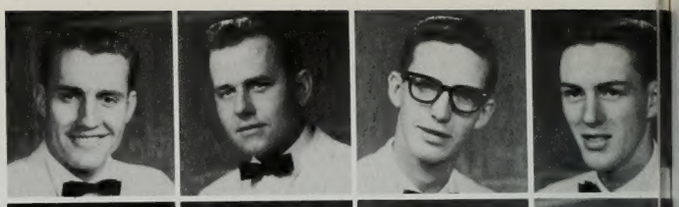

Bird, John D.
Brown, Arnie
Campbel, Jack D.
Frost, Bob J.

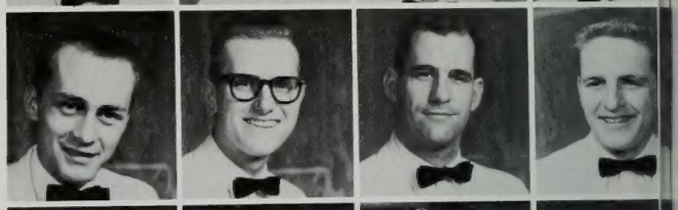

Eriksen, Erik
Gardiner, Rod
Gifford, Jack H.
Hamblin, David Curtis

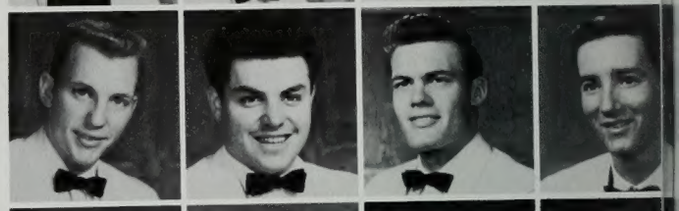

Harmon, Gary
Hartvigsen, Richard N.
Hayes, Bob
Hendrickson, Cliff

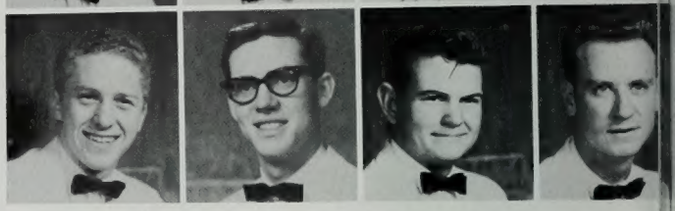

SAXON

Saxon float received first place in humor division.

Heninger, John C.
Huddlestone, Ralph E.
Huskey, Ritchie D.
Janes, Norbert R.
Kearl, Reid
Leach, Del
Meier, Grant B.

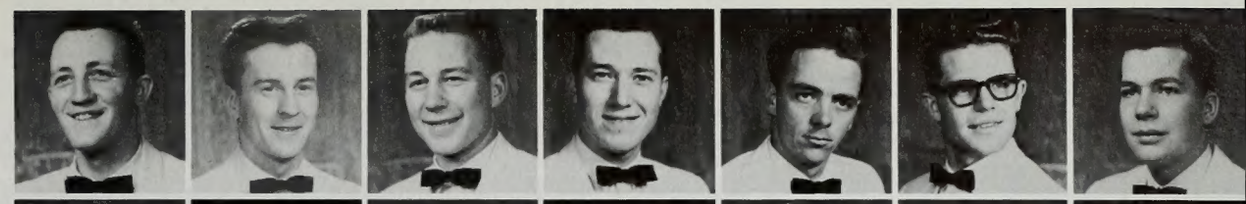

Marshall, Melvin (Pete)
McCallum, Barry
Morgan, Dan E.
Nish, Gary Lee
Pollock, John
Preece, Dennis
Sargady, Nick

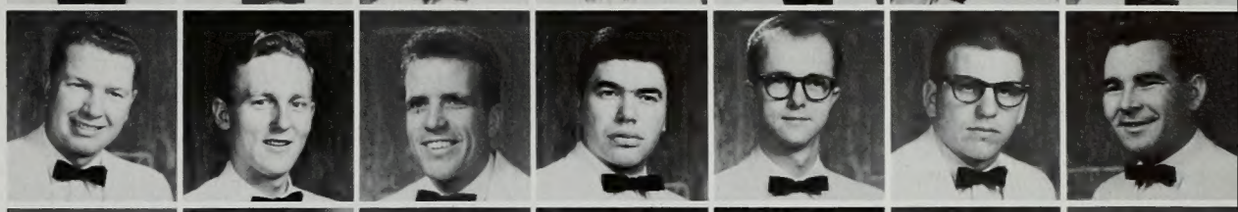

Robison, Clark
Spencer, Elmer A.
Stone, Douglas
Timmons, Robert Lee
Tangren, Marvin B.
Tryon, Leon
Tomlinson, Ronald D.

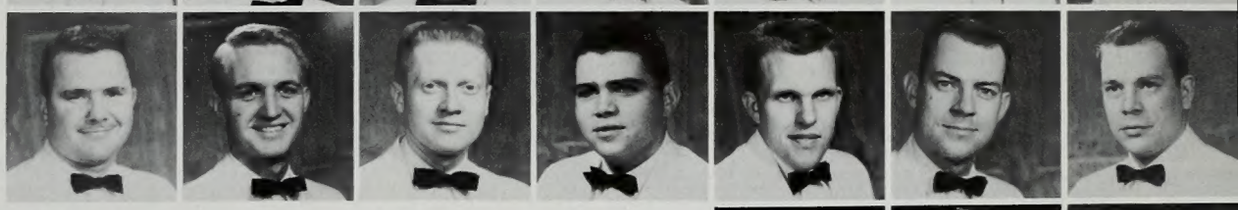

Turner, Doug
Wier, Joe E.
Woodbury, Lynn K.

Hill, Howard Richard,
President

The Saxon social unit, organized in 1952, re-entered the Brigham Young University social scene this year after being inactive since 1956. Members started the year by winning first place in the humor division in the Homecoming float competition. During Winter Carnival, the Saxons' giant robot took first place in the men's division of the snow sculpturing contest. Also, Arlene Black, sponsored by the Saxons, was named attendant to the Snow Princess. Other activities included exchanges, intramural activities, an assembly produced with Nautilus, a dinner dance, a Christmas party at the mental hospital for patients, and also a special banquet which featured a ceremony for new members. Supervising Saxon activities were officers Howard Hill, Dick Wright, Elwyn Adams, Ralph Huddlestone, Norbert James, and Pete Marshall. Ivan J. Barrett and Marion Hinckley acted as sponsors.

Giant robot surrounded by figures, gained first prize in winter carnival's snow sculpturing contest.

Adams, David
Baird, H. Kay
Baker, Bill J.
Bangerter, Darrell
Barber, David
Borgquist, Tom
Bucknum, Daniel R.

Bullock, Burt W.
Byers, Dennis
Campbell, Bud
Campora, Steven
Connelly, Richard
Cox, William P.
Croft, Kent

Boyle, Dennis
Dunford, Frank W.
Dunn, Stanley W.
Dyer, Brent R.
Dyer, Grady T.
Dyer, Ron E.
Eckel, Paul

Eliasen, Gary R.
England, Joe D.
Faulkner, Brent W.
Felsted, Harold
Foulk, Don
Gardner, Kay E.

Greenhalgh, Merrill A.
Greer, Deon C.
Hasty, T. Mikel
Hawkins, Ronald D.
Helms, Jimmy
Hill, Paul
Hubbs, Keith E.

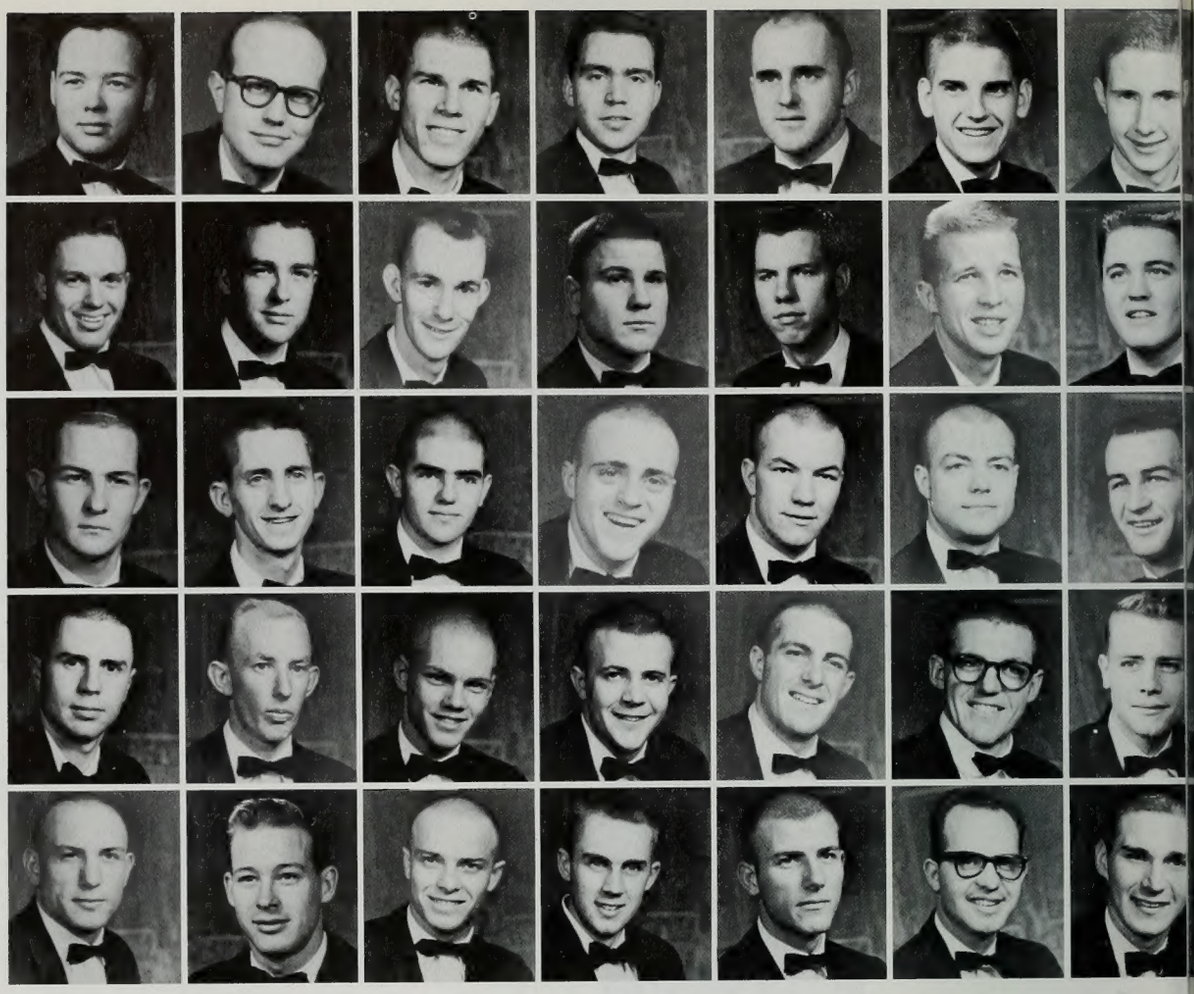

TAU SIGMA

Proud of the distinction of being the oldest social unit on campus, members of Tau Sigma can point to a beginning in 1915 at the Brigham Young Academy. The original name "The Three I's" was changed to the Greek Letters Tau Sigma in 1923. The red-blazered Tausigs have as their motto "Onmus Uno", all for one and one for all. Some traditional projects of the group include "Bury the Hatchet Week" with the Brickers; the Alcyone-Tausig invitational "Miramir"; and a deer bust. Tausigs are noted for their participation in athletic events. In addition, members enjoy many exchanges with other social units and a variety of other parties, including the annual dinner dance. Officers for the 1958-59 school year were Cornell Taylor, Phil Nolan, Dan Bucknum, and Dave Adams. Jay Van Noy acted as sponsor to the group.

Taylor, Cornell, President

Everyone loved listening and watching Tausig's "Hill Billy Band."

Hucks, Howard H., Jr.
James, Dean
Johnson, Nolan L.
Jones, Jerald
Kjergard, Jim
Marshall, Don
Mackintosh, Dean

Martin, James W.
Mathie, Lynn
Meier, Glenn
Miller, Tom
Miner, Allen Edward
Nichols, Byron V.
Nolen, Phillip W.

Nielson, Ronald F.
Oldroyd, William Victor, Jr.
Olson, Bob D.
Olson, Kenyon R.
Petersen, Don
Powelson, Doug
Seiger, Richard H.

Robison, Weston K.
Sharp, Ronald E.
Shields, Robert Glenn
Sibett, Kent H.
Simpkins, Jerry
Sparks, La Vorn
Stohlton, John B.

Strong, Brent M.
Taylor, Lyman D.
Taylor, Milt
Thygerson, Alton
Tucker, Donald L.
Young, Eddie
Warren, Allan H.

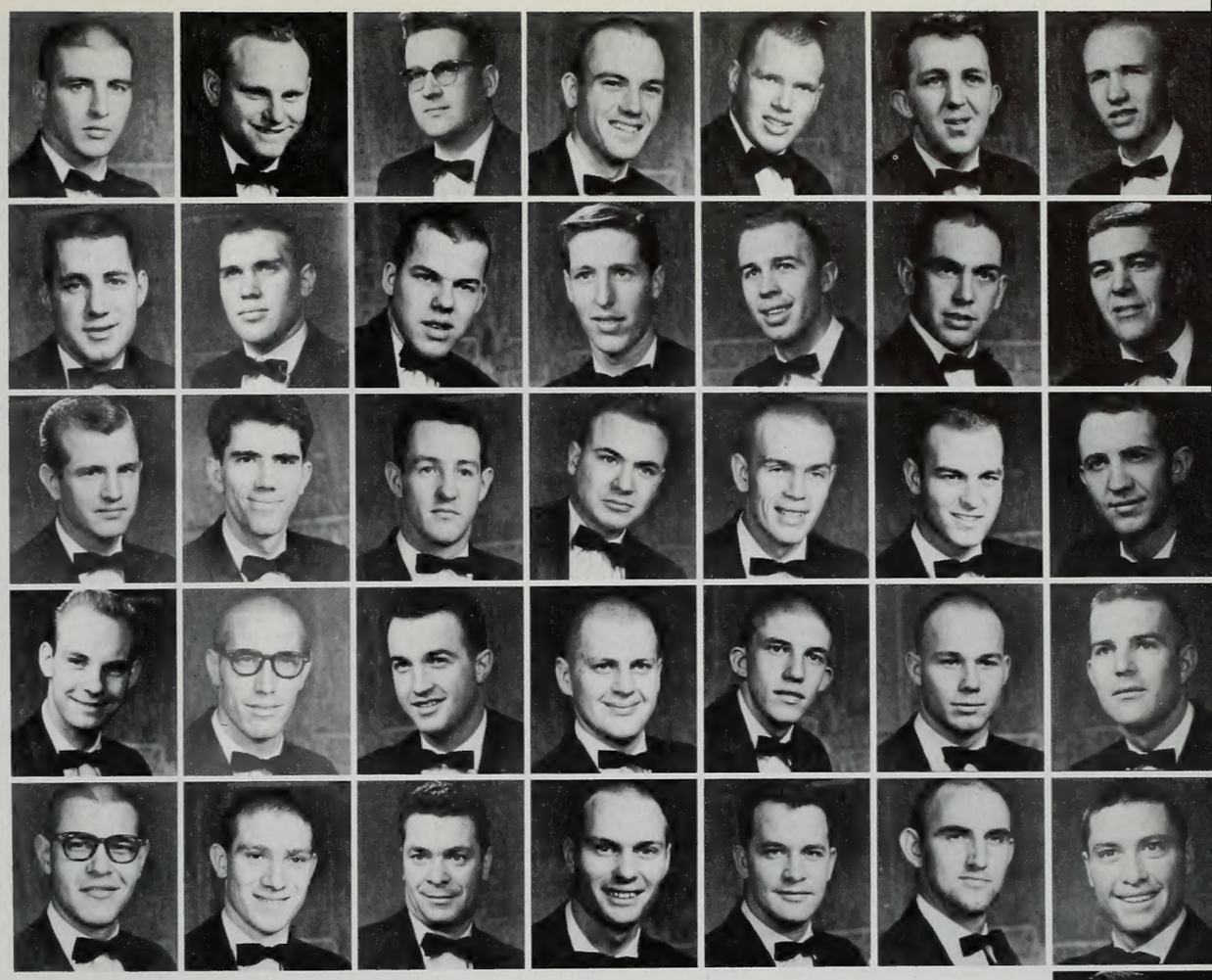

Whiting, Chuck

Receiving first place at songfest.

Officers: Cornell Taylor, Dan Backnum, Phil Noland, Dave Adams.

TO KALON

An overnight outing at the MIA Home, the Val Hyric-ToKalon breakfast and a Christmas Dance are just three of the traditional ToKalon activities each year. During the 1958-59 year, members of the unit were active in all phases of campus life. Tokalon Faye Baker was named Homecoming Queen, the Tokalon quartet was named winner in the trio-quartet contest and the group also took first place in the Christmas Drive. In snow sculpturing Tokalons captured second place in the women's division, along with receiving the award for the smallest structure. Exchanges were held with Vikings, Delta Phi, and Val Hyrics in addition to the annual invitational. Tokes and Val Hyrics combined in producing an assembly, and also in their annual breakfast. Secret pals and sports participation are two other regular Tokalon activities. The traditional dinner-dance topped the year's activities. Margot Seymour, Ann Brown, Deanna McBride, and Patty Hammond acted as officers. Mrs. Ina Lou Cheney was the group's advisor.

Margot Seymour, President

Officers: Margo Seymour, Ann Brown, Arlene Larsen, Deanna McBride, Patty Hammond. Corena Miller absent.

Baker, Carma Jane
Baker, Faye
Bartlett, Helen Marie
Bensen, Bonnie
Benson, Carla
Black, Marcia

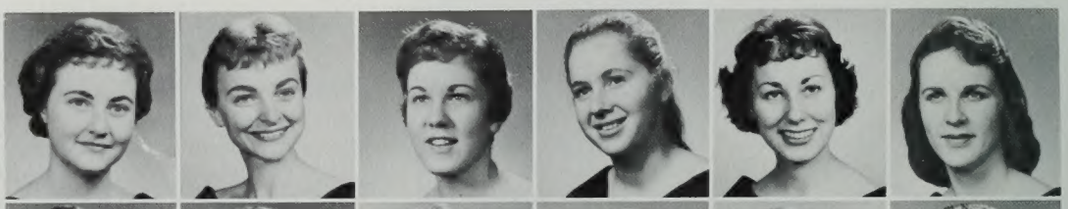

Black, Sheila
Brown, Ann LaRay
Buckley, Connie
Cochran, Judy
Cole, Jackie
Cooper, Glenna

Clayton, Bee
Dickerson, Brenda
Douglas, Dotti
Doty, Ann Marie
Erickson, Karen
Falslev, Joie

Fowles, Jeannette
Garwood, Marjorie
Greene, Sharon
Groshell, Patricia Ann
Hamilton, Carolyn
Hammond, Patty

Hart, Sherlyn
Heder, Diane
Humpherys, Annette
Jensen, R Lene
Jensen, Gwen

Guests arrive at Tokalon's invitational.

A lady fair rode their entry for Homecoming.

Slumber parties are times for long hours of chatting together.

Jeppson, Marilyn
Judd, Marcia
Judd, Louise
Larsen, Arlene
MacDonald, Kathy
Madsen, Doris G.
Madsen, Margaret Anne

Mathews, Karen
Maughan, Betty
McBride, Deanna
McBride, Lu Jean
McMeen, Elaine Kay
McMeen, Marilyn F.
Miller, Corena

Nutter, Diana
Ord, Sharon
Ostlund, Karen
Peters, DeLoris I.
Price, Ruth
Pugmire, Linda Lee
Robinson, Kathy

Rutledge, Cheryl
Segerstedt, Sharon
Shurtliff, Carolyn
Skidmore, Carol
Slater, Gail
Storrs, Elaine
Tanner, Jeanne

Tenney, Pat
Upstill, Suzann
Vance, Geraldine
Wingfield, Judy
Whiffen, Diana
Wright, Janet

Founded on the immortal rock of friendship, the Val Hyric social unit has been active on campus since 1928. This year the group held three traditional affairs, the invitational "Val Halla", a two-day dinner dance "Asgard," and also the "Val Luau." In addition they held exchanges with Tokalon, O. S. Trovata, Cami Los, Kappa Debs, and Val Norns; held firesides; and combined with Tokalon members to produce an assembly. VH scruds were identified by white bibs, sponsored the Miss Venus contest and candlelight pledge dinner. Actives crowned Elaine Storrs "Sweetheart of Val Hyric", in addition to naming the outstanding boy and girl on campus in their annual award. In addition to winning this year's Charity Drive trophy, Val Hyric points to retirement of the swimming and Charity Drive trophy, being four-time winner of the Kampus Karnival trophy, and three time winner of the assembly trophy—all in the past six years. This year the unit has continually ranked in the top three in all phases of the intramural competition. VH officers were LaMar Hair, Leo Weidner, Sheldon Snow, and Doug Pearce. Sponsors were Dr. Gaylen Caldwell and Dr. Wilford Smith.

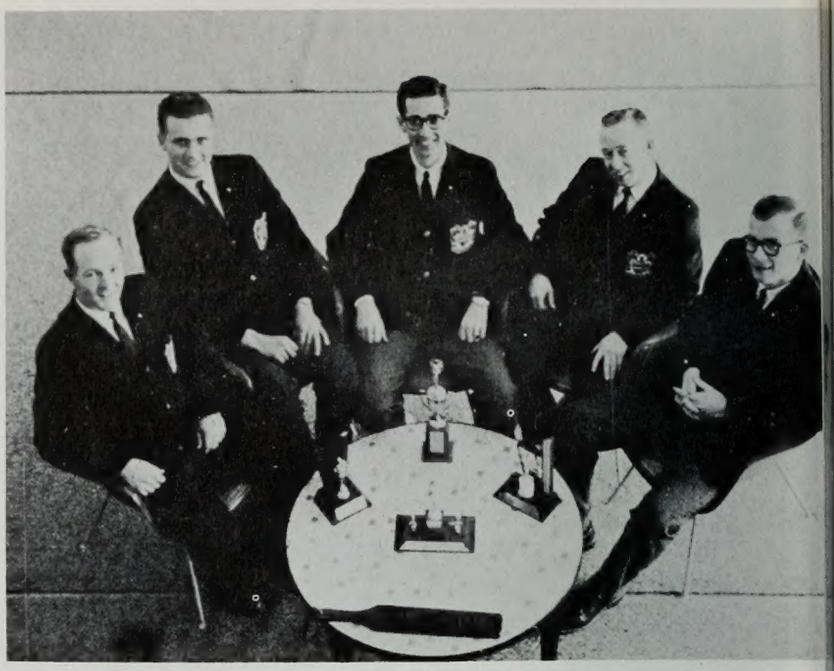

Officers: Doug Pearce, Social's Chairman; Leo Weidner, V. President; LaMar Hair, President; Bob Roberts, Treasurer; and Shed Snow, Secretary.

VAL HYRIC

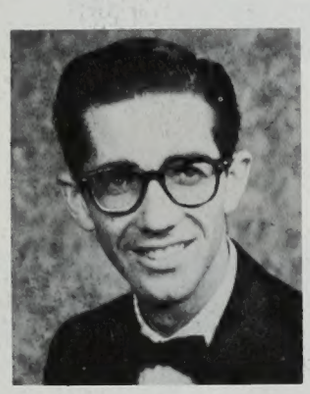

Hair, L. LaMar, President

"World Fair" assembly was selected to tour Utah with the Student Program Bureau.

Abbott, Kelton
Armstrong, Charles
Ashby, Gordon
Barnson, Roger

Bateman, Ron J.
Beardall, Jim
Benson, Clark
Berntsen, Mike

Blair, Robert Ronald
Blake, Reed
Brooks, Ralph
Bybee, Burrell

Cena, Robert Eugene
Christensen, Craig W.
Clayton, Woody
Cropper, Dave

Fredrickson, Gordon
Fred rickson, Hartley
Frisbey, Jerry
Foulger, Jack L.

Gallagher, Bill
Gardner, Jerry
Gardner, Richard M.
Gilliand, Steve

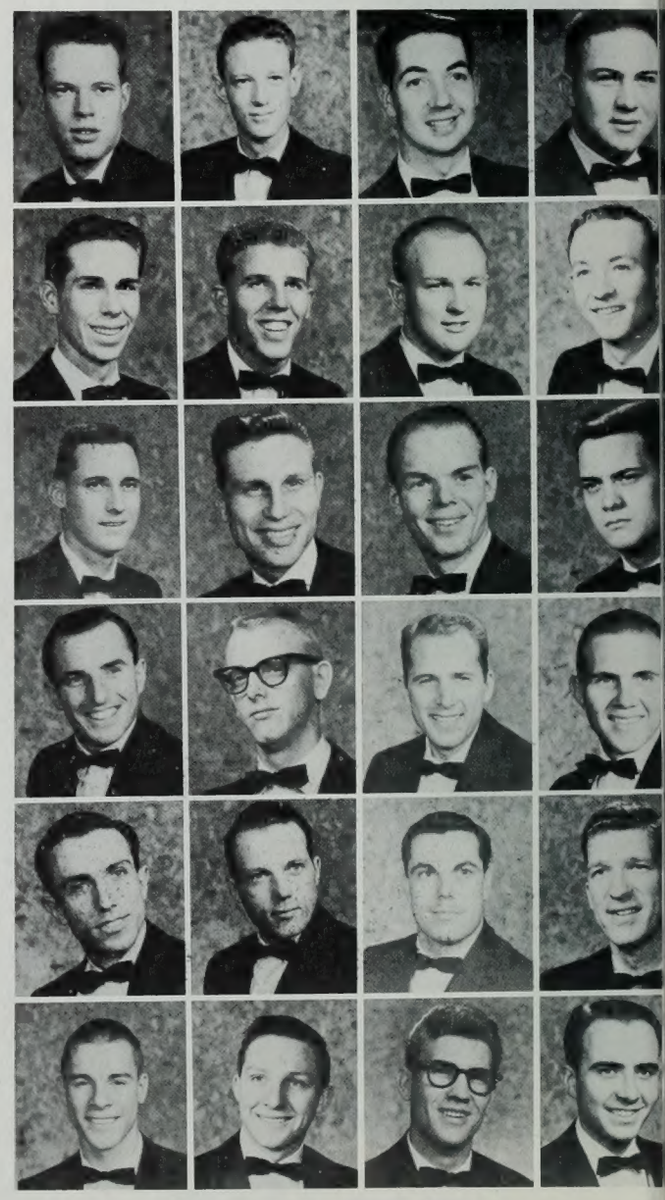

High honor was given to Elaine Storrs, Sweetheart of Val Hyric.

Annual Hawaiian feast, Val Luau, highlighted Winter Quarter activities.

Hall, Glade
Hammond, Sam
Hanson, Narvol
Hatori, Donald K.
Haycock, Steven
Hess, Edward Ted
Johnson, Marv R.

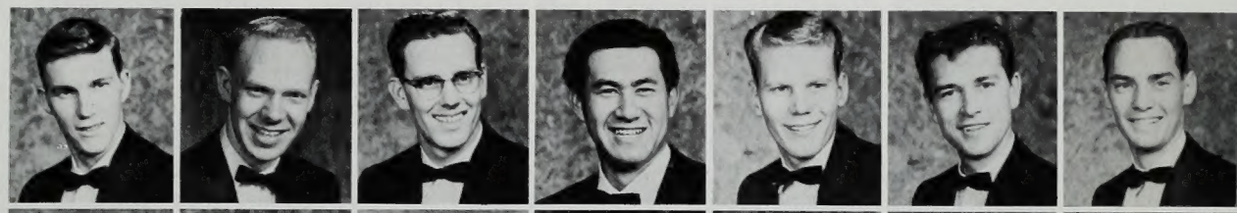

Jacobson, Paul
Jones, Eugene L.
Jones, Terry
Jordan, Roger
Judd, James
Lapray, Hal A.
Kenney, Alan A.

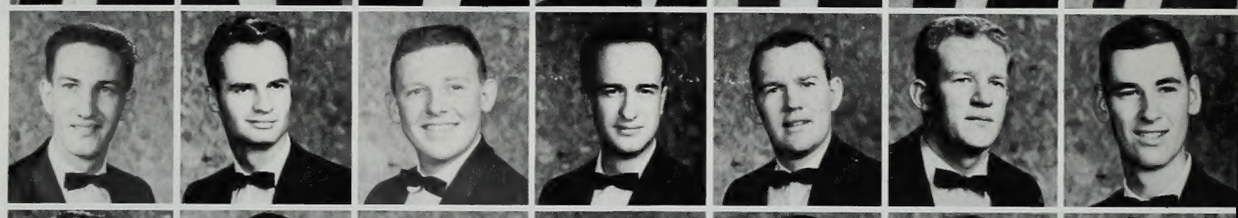

Larkin, Eldon J.
Larsen, Larry
Luke, Phil
Lund, Marion R.
McMillan, Jim
Monson, Farrell
Nielson, Charles

Morgan, Scott K.
Neath, Stephen K.
Nielson, Russell
Noble, Larry
Olpin, Jay
Ortan, Steve L.
Palfreyman, Clark

Pearce, Douglas M.
Pinegar, Max L.
Reynolds, Max
Roberts, Bob
Robins, Ray
Sanderson, Devon
Schofield, Pat

Saxer, Alton H.
Shuman, Tom
Snow, Sheldon C.
Speckart, Paul F.
Stanko, LeRoy
Stones, Carl
Ward, Dave

Weidner, Leo A.
Tippets, Heber
Thorson, Art

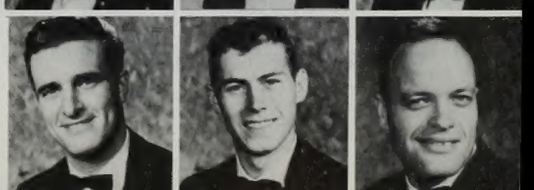

During the rush, Val Norns and rushees joined in the Songs of the Islands at their authentic Hawaiian party.

Allen, Elizabeth
Allen, Mary I.
Avery, Carolyn
Bailey, Connie
Ballif, Bonnie Lauris

Bardin, Betty Ann
Barnes, Nancy E.
Bennett, Carol
Breinholt, Karen
Britsch, Charlotte

Burrup, Kaye L.
Calapp, Sara L.
Collard, Margene
Cram, Deanna
Crandall, Sue Dette

Crane, Ann
Dotson, Gloria June
Dunkley, Laura Jo
Eldredge, Lana
Farnsworth, Kay

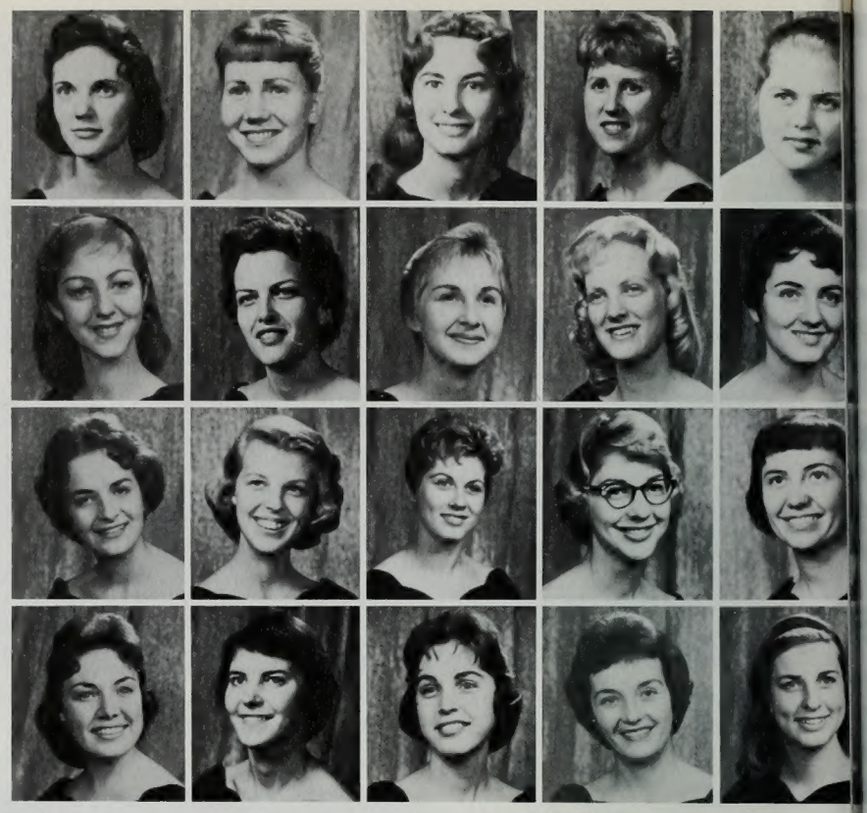

VAL NORN

Combining scholastic ability with service and social activities the Val Norn social unit was organized in 1928. Members must maintain a 2.5 grade point. The group's service projects include visits to the mental hospital and old folks' homes. They annually produce an assembly with the Vikings, sponsor sports teams, and participate in campus activities such as Homecoming, Winter Carnival, and Songfest. They have retired both the scholarship and service trophies. A carnival party is traditionally planned by members during rush week along with a special Hawaiian party during the same time. The Val Norns also have many exchanges and other social functions, such as the annual dinner dance. Joyce Hiatt, along with other officers, Deanna Cram, Jean Sexsmith, and Joanne McGinnis, led the group. Mrs. La-Vern Green and Mrs. Ralph Britsch acted as sponsors.

Joyce Hiatt, President

Homecoming float, "Through the Eyes of Fantasy," with Aladdin and his magic lamp.

Fenton, Alice Jean
Fielding, Leica
Fife, Sue
Firmage, Karen Marie
Hatfield, Mary Lynne
Harrison, Suzanne
Hedquist, Norma

Higginbotham, Sharley
Johnson, Dagny J.
Larsen, Margaret
Markman, Diana
McGinnis, Jo Ann
McKell, Mickey
Muhlestein, Mary K.

Murphy, Jo Ann
Nielsen, Dot
Nielsen, Linda
Nielsen, Shanna L.
Oaks, Evelyn
Oldroyd, Hannah
Oveson, Mary L.

Pedersen, Sandra
Perkes, Elaine
Redford, Colleen
Small, Natalie
Smith, Carol Lynn
Smith, Marcia Louis
Snow, Kathyrine

Startup, Karen
Taylor, Mary Lou
Vanderford, Lee Ann
Verhaaren, Joy A.
Wight, Peggy Ann
Woodruff, Gaile

At pledge the motto became their own—"She flies with her wings."

Officers: Mary Oveson, Treasurer; Deanna Cram, V. President; Dot Nielson, Social Chairman; and Jean Sexsmith, Secretary.

VIKING

Jiggs party, a deer bust, and a special Christmas party are all traditional activities which the Viking social unit plans each year. Again during the 1958-59 school year they produced an assembly with the Val Norns as well as holding invitationals. Vikings also participated in campus events such as Songfest, Winter Carnival, and Homecoming. Sporting gray blazers, members of the unit are active in all phases of campus life. Vikings retired the Songfest trophy last year, and in addition won the intramural supremacy trophy. A dinner dance and chicken fry topped the Viking social calendar during spring quarter. Viking officers were Heber Thompson, John Marple, Clair Eliason, and Jerry Eagleston. Sponsors were Howard Nielsen and Steve Covey.

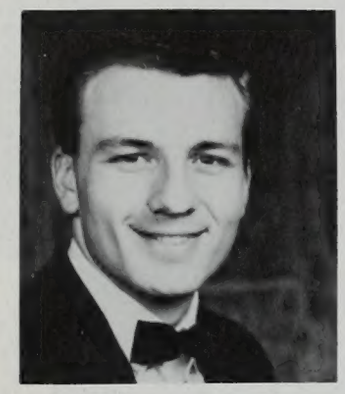

Heber Thompson, President

This year's float, built around a patriotic theme, attracted the gazes of the onlookers.

Bentley, Kenneth
Boyce, Richard
Bluth, Oscar D.
Carter, Ross
Coffman, Gordon
Cameron, Stan

Cole, Tom
Crismon, Wayne
Durrant, Olani
Eagleston, Gerald
Eames, Brent
Eliason, Clair

Fish, Errol R.
Fuhriman, Parker John
Green, James M.
Hale, Garron R.
Hatfield, Kenneth
Hansen, Lee

Haymond, J. Brent
Heiner, Gary
Hunter, John
Jones, Randy
Kirkham, Tom
Lawrence, Rue

Knight, Ed
LaRue, Jerry D.
Lee, Rex
Liljenquist, John
Linford, Ron
Lee, Scott G.

Scruds have fun kidnapping actives during "Hell Week."

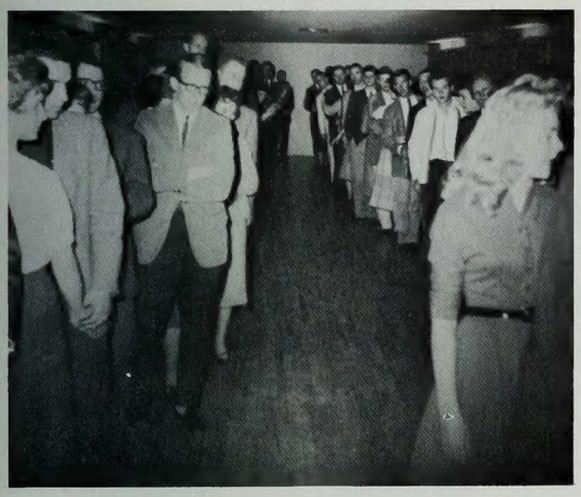

Vikes have a "ball" learning "cha-cha-cha" at exchange.

Officers: Lee Hansen, John Marple, Heber Thompson, Dick Skousen, Jerry Eaglestone, John Liljenquist, and Claire Eliason.

Marple, Jon
Mashburn, Dick
Matsen, Jeff
McAllister, David C.
McCue, L'Dean
Moody, Lester Young
Peterson, Brent R.

Nosler, John F.
Ord, John E.
Raddon, Stan
Rees, Robert
Robison, Ron E.
Rolapp, Richard
Rose, Marvin

Schade, John
Seymour, Tony
Sharp, Ed
Shumway, Wilford D.
Skousen, Richard E.
Smith, Phil M.
Skousen, Bob

Stevenson, Warren
Stewart, Glenn
Stewart, Jan
Stewart, Ralph
Stratford, Larry
Goodson, Grant
Thompson, J. Errol

Torney, Richard
Turley, Harold E., Jr.
Walker, Bud
White, Ronald
Whitmore, Gordon
Woodward, Ross E.
Wimmer, Larry T.

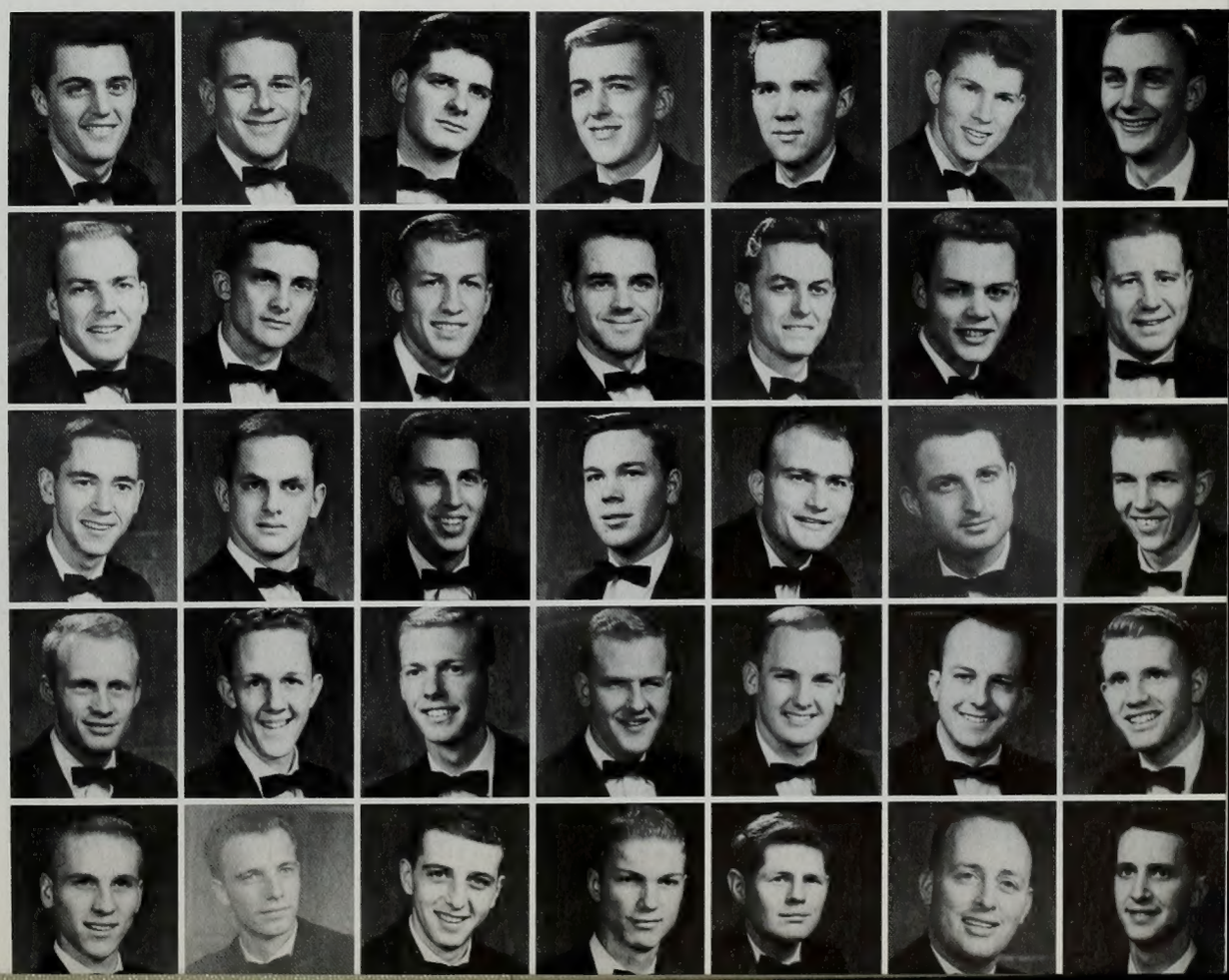

With an emphasis on the "social" and not on the "unit", Chi Sigma XXV is made up of a group of bachelors over 25 interested in bettering their social opportunities and meeting a larger circle of friends. Unlike other social units, members do not participate in goating or similar activities, but instead concentrate on just having a good time. During the year exchanges were held with several girls' units, parties after games and school dances were planned along with a dinner dance at the year's end. The unit was organized during the fall of 1956 in response to letters appearing in the Daily Universe. The end result was a suggestion that bachelors on campus get organized, and thus Chi Sigma XXV was formed. Officers this year were Merlin Croft, LaMar Twitchell, Kimball Hansen, and Hal D. Bond. Sponsor was Lyman Durfee.

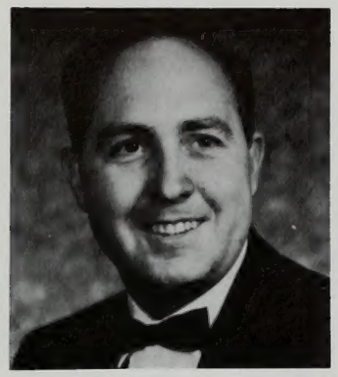

Croft, Merlin R., President

CHI SIGMA XXV

Aiken, Raymond
Bath, Wallace D.
Beasley, Clarence

Bond, Hal
Brian, William
Hancock, Boyd W.

Hansen, Kimball
Hatch, Rey L.
Liddiard, Robert M.

Twitchell, LaMar
Renstrom, Keith A.
Smythe, James

Wilcox, Duane T.

Officers: Kimball Hansen, LaMar Twitchell, Merlin Croft.

Strength in unity is necessary to ward off the girls.

KNIGHTS TEMPLAR

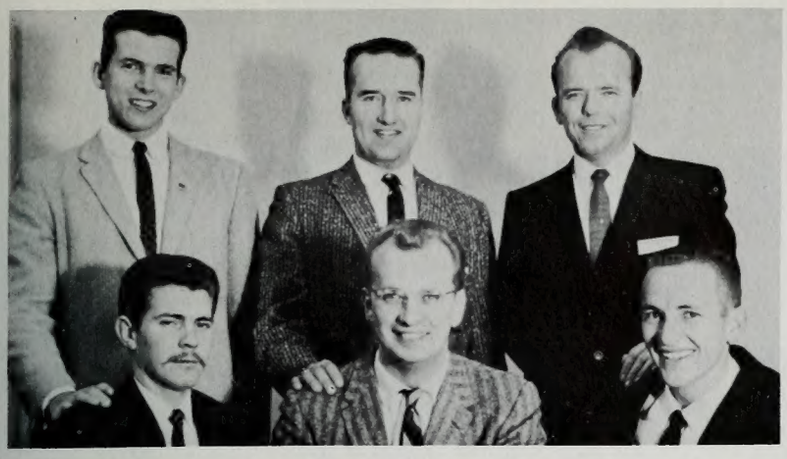

Officers: Cameron Deaver, Walt Winkelman, Roger Mason. Back row: Bob Keiser, Jerry Webber, David Jarman.

Knight Templars and their dates meet before going to their dance.

Knights Templar social unit took its name from the noble guards of the Holy Land after the First Crusade. The unit was organized on the BYU campus to promote brotherhood and scholarship and to assist members in attaining the highest moral, mental, and spiritual goals. First place honor for sculpturing in Snow Carnival was claimed by Knights Templar. The Homecoming parade float took second place awards, and they rated second in the Broken Ski contest. First place and sweepstakes trophies for best booth in the 1958 AMS-Frosh Carnival went to Knights Templar. Listed among the most prominent alumni is Max Tolbert.

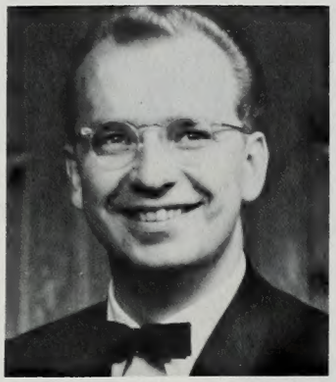

Winkelman, Walt

Adams, Dennis G.
Bolles, Dean L.
Brimhall, F. Eugene
Byran, Melvin W.
Carr, David B.
Cowley, Maury
Cutler, Herbert R.

Deaver, Cameron K.
Eyre, LaMar
Hovik, Doug
Harper, Vernon M.
Harvey, Edward T.
Pinkston Ronald L.
Hansen, DuRell C.

Jarman, David L.
Johnson, Raymond
Keiser, Bob
Mason, Roger
Newman, Frank
Ravsten, Lynn
Howlett, Robert

Woodland, Mike
Stewart, John Dale
Thorup, Lee B.
Tolboe, Gary
Sehlmeier, Adrian W.

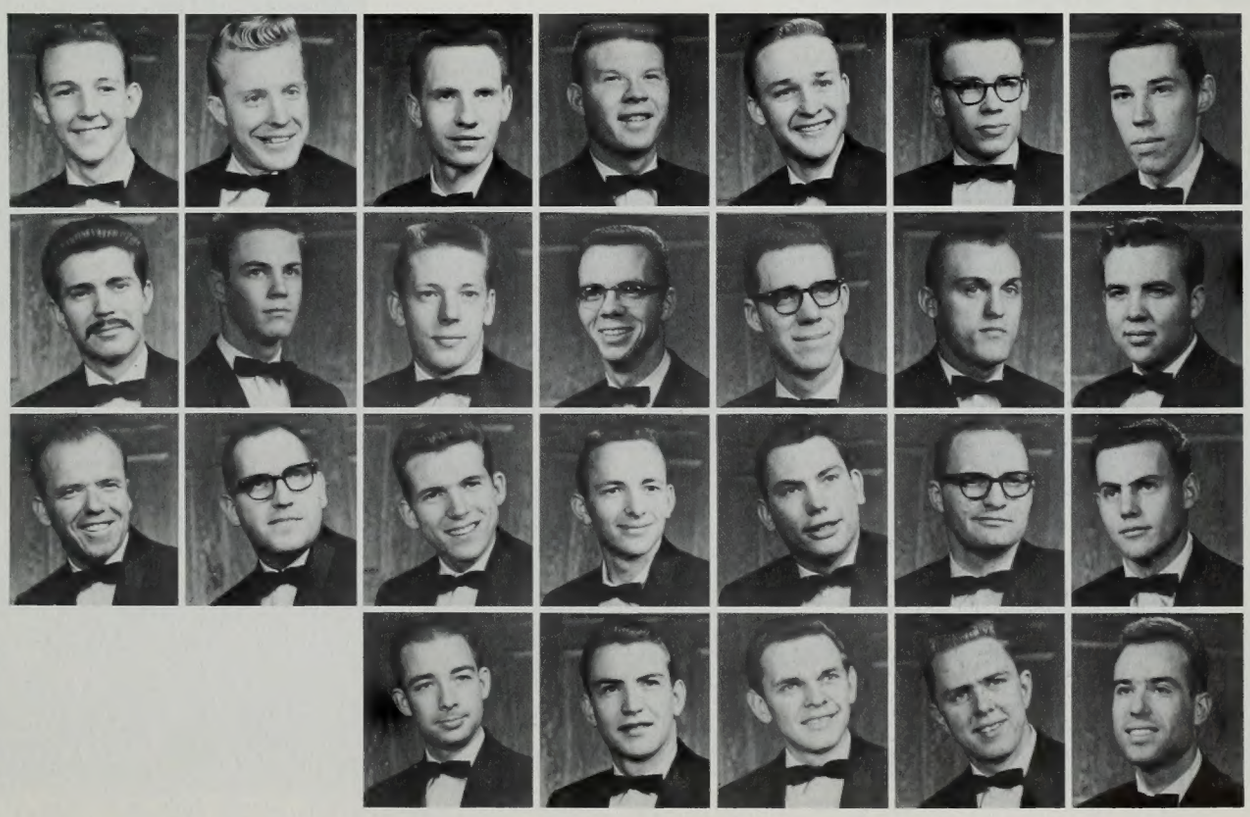

Any returned Christian missionary who has served at least six months on a mission, and who has a 2.5 grade average may belong to the oldest greek letter fraternity in Utah. Purposes of Delta Phi are to provide service, spiritual, scholastic and social outlets and opportunities for its members. The group began the school year by placing second in men's quartet competition at Homecoming. This year's Delta Phi Dream Girl was Louise Judd, who was chosen at the annual Dream Girl Dance. Another group, the "famous" Gadianton Band, put on a program for a Stake building project in Salt Lake City. Other annual features are the invitational "Love 'em and Leave 'em" dinner dance. Outstanding alumni are John A. Widtsoe, Milton R. Hunter, Matthew Cowley, and Stephen L Richards. The Delta Phi Chorus will climax its 1958-59 season with an estimated 7000 mile tour. Officers are Lynn Findlay, president; Erni Schulzke, vice president; Ben Patton, secretary; and Dave Boucher, social chairman. Sponsor is Reed Bankhead.

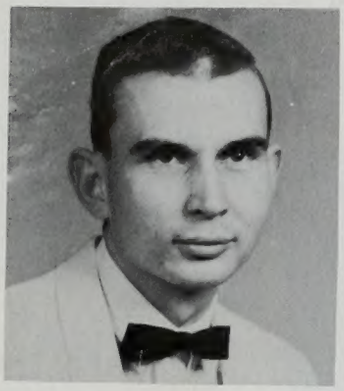

Findlay, Lynn F., President

Abplanalp, Delloy O.
Andrus, Larry J.
Arnold, Leo F.

Atkinson, Nilo
Barkdull, F. Del
Barrios, M. Arturo A.

Boucher, David
Christiansen, Richard O.
Cook, C. Ronald

Cousin, Jack R.
Cox, Kaye B.
Dixon, Dick

DELTA PHI

Louise Judd predicts a mysterious future for Toney Turley and Carl Skousen at the Delta Phi Invitational.

Lovely Louise Judd will reign as Delta Phi Dream Girl for the coming year.

Dixon, Ron
Ely, Ray
Finlinson, David S.
Freeman, Peter H.
Garner, Don R.
Gentry, Raymond
George, Willard L.

Hansen, Harold Lewis
Haycock, Richard C.
Henrie, Lyman
Hill, Glayde
Johansen, Carl R.
Jenkins, Marvin L.
Hoolaway, Don E.

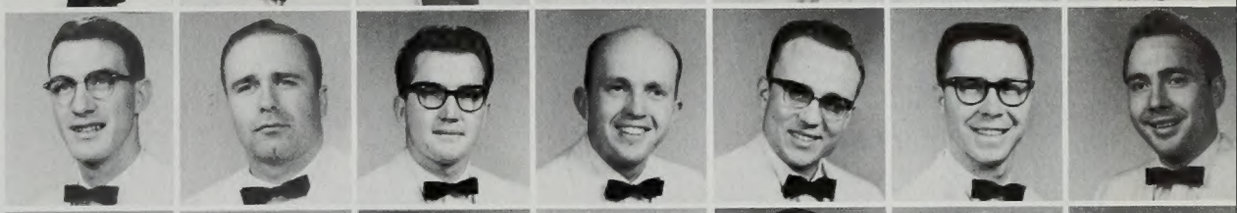

Kelsey, Dwight L.
King, Alma Paul
Larson, Raymond K.
Mason, Dennis Lavere
Miller, Dale B.
Nelson, Glen B.
Nielsen, Weston W.

Peterson, Ray A.
Price, Lloyd D.
Reinhold, Allen K.
Salmon, Kay
Skouson, Carl Whipple
Schulzke, Ernest F. H.
Scholes, Jon F.

Delta Phi pledges hold a mock street meeting.

Soper, Bill
Stone, David L.
Vincent, Alan G.

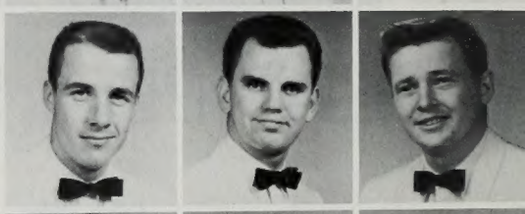

Wright, Gary H.
Winward, Emer K.
Walton, Andrew J.

The Delta Phi Chorus, under the direction of John Thompson, performed throughout the year.

Lambda Delta Sigma is an international fraternity, with active chapters on campuses throughout the United States, Mexico, and Canada. The chapter at BYU is Zeta. It is divided into three chapters, Tau, Upsilon and Beta. Each of these function as separate units, with a controlling group of executive officers over the entire group. Officers of this year's group are: John Russell, president; Roxanne Watkins, vice president; Merilynne Rich, secretary; Bob Wursten, treasurer; and Charles Myler, pledge vice president. The sponsor is Glen Pearson. The activities of LDS center around five ideals—leadership, culture, spirituality, and members, which presently number 50, attempt to develop themselves toward these goals. Lectures, Fall Formal, Sweetheart Ball and Inaugural Ball are part of these many activities.

John J. Russell, President

Dreaming at the Sweetheart Ball

LAMBDA DELTA SIGMA

Abbott, Helen
Allen, Larry
Antone, Gerald
Bird, Lee Ann
Brown, Janeen
Chapple, DeRoy

Coleman, Anna Marie
Clark, Virginia
Elzinga, Lavelle
Hallock, George
Hendricks, Gayle
Hess, Leanora E.

Holladay, Beatrice K.
Ingersoll, Carol
Johnson, Judy Ann
Knight, Helen
Larson, Karen
Laney, Margaret

Leigh, Mary Louise
Loftus, Naomi B.
Marion, Jack
McClellan, Blaine
McIntyre, Arlene J.
Mentry, Monte E.

Morris, Judy
Myler, Charles F., Jr.
Powell, Ann
Phillips, Carolyn S.
Pratt, Linda Lee
Rich, Merilynne

Saunders, Arlan R.
Riggs, Connie
Swapp, Sandra
Thurman, Kathleen
Walter, Ann
Watkins, Marilyn Roxanne

Sweethearts of Lambda Delta Sigma for 1959: Merilynne Rich, Sweetheart Kathleen Thurman, and Karen Larson.

Weight, Mary Lou
White, Judy
Whitton, Gerald A.
Wilcox, Sharlene
Wursten, Robert

Lambda Delta Sigma executive officers for the year 1959.

"Shomorah Kiyel", the Hebrew word which signifies keeper of the faith, or guardian of a trust is the name given to forty-five girls joined together in this unique organization. In 1955 a group of girls who were waiting for missionaries decided to organize a club, where girls in similar circumstances could have the companionship of each other. Members must be seriously waiting for a missionary and receive "honorable releases" when their missionary returns. While waiting for missionaries, the Shomorah Kiyel's develop their spiritual, cultural and social lives. Traditional activities include the Junior Prom party, quarterly testimony meeting, annual Sweetheart's Banquet and the Christmas party, which always has a surprise for the girls. This year each girl received a tape recording of "his" voice. Barbara Larson is president, Nada Hawsley secretary, Doris Crystal, treasurer, and Pat Taylor historian - reporter. Mrs. Wayne B. Hales is the club sponsor.

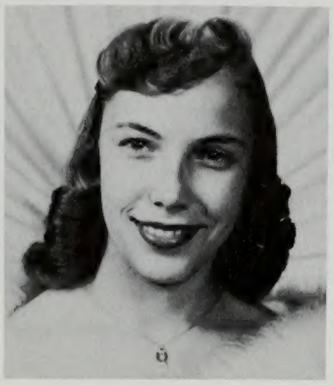

Larsen, Barbara, President

Ames, Marilyn
Anderson, Janet Ann
Anderson, Lynn

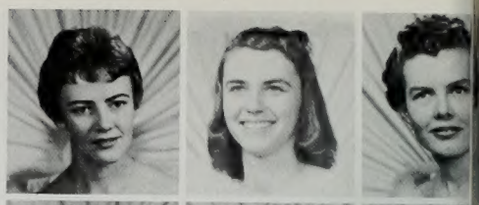

Babbel, Pat
Bartlett, Joyce
Baumgartner, Colleen

Bennion, Joan
Bird, Carol
Booth, Beverly Ann

Campbell, Phyllis
Clarke, Nancy
Crystal, Doris

SHOMRAH KIYEL

Shomrah Kiyel picked a bride and groom to adorn their float.

Fox, Laura
Hatch, Claire
Hemsley, Nada
Herron, Peggy
Lloyd, Karen
Lundell, Connie

Manning, Marilyn Rae
Packer, Ruth
Pedersen, Karen
Reynolds, Joan M.
Roberts, Joan M.
Roberts, Joyce
Robinson, Millie

Sabey, Linda
Shingleton, Nadeane
Shirts, Uwarda
Smith, DeAnna
Stanard, Carole
Taylor, Patricia

Turner, Karen
Vincent, Sylvia
Weatherbee, Patsy Darlene

The annual sweetheart banquet is fun even without men.

Row 1 (left to right): Unidentified, Merrell Hanson, Unidentified, Conda Weight, Keith Larson, Unidentified, Evelyn Edgley, Garth Sweeten, Fay Sweeten, Dorthy Waters, Unidentified. Row 2: Darrell Eddington, Ken Peterson, Judy Peterson, Dee Dwight, Nanette Hyde, Afton Tingey, Roger Clyde, Alan Muller, Beverly Simmons, Ken Wilkins, Dick Edgley, Unidentified, Alvin H. Price, Unidentified.

CUMORAH CLUB

The Cumorah Club promotes religious and social fellowship among its members with firesides and get-togethers. The club was organized during the fall of 1958 by participants in the Hill Cumorah Pageant, who wished to continue their association with each other, and returned Eastern States missionaries.

EX-MEXICAN MISSIONARIES

Returned Missionaries of the Mexican and Northern Mexican Missions constitute the membership of this organization. This year, under the direction of President Merlin Theobold, the group has gathered frequently after games and other school activities for mexican food and reflection on missionary days. The club also holds reunions twice a year.

Row 1 (left to righht): Marge Pace, Rosa Blanca, Lois Sprague, Neva Flake, Romona Gale. Row 2: Dale Harrison, Marvel Ahlstrom, Martin Landers, Roger Showalter, Leona Flake, Maria Alfaro, Fred Kuhn. Row 3: Rodney Hale, Merlin Theobald, president, Rex E. Lee, Sterling Brimley, Richard Magleby, James Gale, Bruce Haslem.

Promoting the dances, songs and customs of the Samoan people is the purpose of the Afio Mai Club. Thirty members participate in the group's activities which include performing dances and songs on local shows and nationwide tours. Organized in 1954, the Polynesian club includes both members and returned missionaries from Samoa. Dr. Richard Snow is sponsor of Afio Mai. Officers are Anna Joy Woffinden, president; Lenore Crandall, vice president; Shirley Sokepa, secretary; and Nola Harris, social chairman.

Friendships are made in working together.

AFIO MAI

Row 1 (left to right): Lenore Crandall, Sandra Jolley, Anna Joy Woffinden, Mary Howlett, Joyce Wiltbank, Carolyn Gibbs. Row 2: Ipo Moikeha, Sally Takahashi, Louise Andrus, Gaye Holt, Eleanor Capson, Marcelline Slsicker, Amy Fuchigami, Marie C. Fanene, Sandra Dunkley, Jeffery Dunkley, Sam Kehanoba, Skip Cline, H. Fitislmanu, Richard T. Snow, Pago Afuah, Taieueve L. Fanene, Melvin E. Dunkley.

Row 1 (left to right): Charles Shumway, Ron Shumway, J.Ken Ramsay, Ken Ashby. Row 2: Joan Ray, Sue Campbell, Joan Merrill, Diane Perry, Starla Cathcart, DeAnn George, Kay Crockett. Row 3: Kendall Johnson, Larry Ashby, Lynnette Peterson, Dorine Smith, Elizabeth Shook, Dixie Hancock, Patty Bushman, Raleigh Johnson, Eugene Webb. Row 4: Clarence Bigelow, Fran Boyler, Donna Welke, Susan Macdonald, Sharon Ashcroft, Peggy Jane Gardner, Pauline Judd, Joanne Miegle, Denna Skousen.

ARIZONA CLUB

Lovely Arizonan Belles ride in the Homecoming Parade.

Officers plan activities for the club.

For a real Spanish supper, western dances and assembly rodeo, join the Arizona Club. The hundred and fifty members will welcome you with a real "Western howdy." Many non-Arizonians belong and enjoy their brand of fun. The club was originator of the campus-wide Western Week, which includes old west displays, a western assembly and dance. Club officers of the Arizonians are Raleigh Johnson, president; Charles Shumway, vice president; Patty Bushman, secretary, and Gene Carruth and Joan Merrill, social chairmen. Club sponsor is Dixon Anderson.

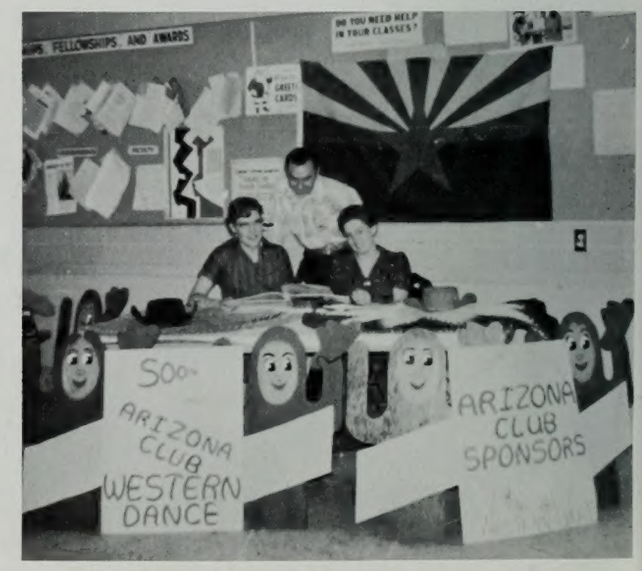

Display set up for western week.

Row 1 (left to right): Kathy Low, Carol Wood Jensen, Unidentified, Lael Heiner, Marie Kearl, Barbara Steed, Beth Kurtz Livingstone. Row 2: Unidentified, Earl Shields, Leona Smith, Unidentified, Unidentified, Edna Smith, Neva Leavitt, Marie Shields. Row 3; Wally Hamilton, Lamont Hatfield, Andrew Walton, Unidentified, Claire Shields, Unidentified, Unidentified, Unidentified, Delmar Hunt, Wayne Pilling. Row 4: Unidentified, Barry McCallum, George McArthur, Unidentified, Unidentified, Unidentified, Dee Goble, Alfred Rea, Unidentified, Harry Beazer, Dave Boucher. Row 5: Unidentified, Unidentified, Doug Evans, Alf Pratte, Unidentified, Connie Heninger, Unidentified, Ray Caldwell, Unidentified, Jim Cahoon. Row 6: Carol Crapo, Jean Lee, Allan Shields, Unidentified, Henry Iwaasa.

CANADIAN CLUB

Fifty-six students from "North of the Border" are members of this year's Canadian Club. The group, which has been on campus for many years, meets to keep members posted on all important events. Active in campus affairs, the members take part in sports, various socials, and skating parties. The group promotes "brotherhood" among the students from Canada. Officers are David Boucher, president; Henry Iwaasa, vice president; Beth Kurtz, secretary; and Marie Kearl and Bob Miller, social chairmen.

"It's always fair weather when Rebels get together" and students from south of the Mason-Dixon line, get together often. Any person from "Dixie" or who is interested in the South may belong. Social get-togethers are a main part of the Confederate club. Parties tobogganing, dances, tubing, exchanges with other clubs and competing in school affairs are some of these events. Officers are Kay Hackney, president; Richard Mathis, first vice president; Pete Marks, second vice president; Peggy Wiggins, secretary; Joanne Bert, social chairman; and Marion Copeland, publicity chairman.

CONFEDERATE

Row 1 (left to right): JoAnn Best, Virginia Portie, Sharon Marks, Mary Ellen Fife, Kay Hackney, President; Peggy Wiggins, Bessie Mae Mills, Jean Weatherford, and Patsy Weatherlee. Row 2: Ervil Welch, Jim, David Hansen, Frank Redick, Vernon Harper, Pete Marks, Jere Hyder, Richard Mathias, Vice President; Jon Enos, Roger Trimnal, and Bob Timmons.

Row 1 (left to right): Mr. and Mrs. Ross McArthur, Sponsors; Spencer Belliston, Publicity Chairman: Glena Hatch, Secretary; Ethel Pointer, President; Ralph Pace, Vice President. Row 2: Deanna Hawkins, Pat Miller, Marilee Beard, Helen Miles, Gale Judd, Celia Corbett, Annette Snow. Row 3: Doug Pearce, C. DeLange Levuitt, Jerry Empey, Dudley Rowley, Leonard Clove.

DIXIE

Alumni of Dixie Junior College and residents of southern Utah's "Dixie" have organized the Dixie Club. The club has held many social gatherings including exchanges with other groups. Service and culture projects included such things as a visit to the state mental hospital and evenings of lectures and slide shows. The president of the club is Ethel Painter. Ralph Pace is the vice president and Glenna Hatch is the secretary. Faculty sponsor is Ross McArthur.

MONTANA

The Montana Club provides an association for social relations for students from the state of Montana. The purpose of the club is to further growth and friendship within the club, and with other clubs on campus. During the year they hold various meetings and socials along with exchanges. The Montana Club boasts one of the most unusual statements of qualifications of a club—"an inkling of, or some connection with the state of Montana."

Row 1 (left to right): Anna Wright, Lynn Potter, Glee Nelson, Jeannie Widdison, Loralee Eddington, Shirley Hatcher, Frances Wright, Edith Wright. Row 2: Gary Croxford, Dan Simkins, Kent Scott, Rhett Potter, Gary L. Johnson, Merle E. Blackburn, Edward Carl Robbins. Row 3: Larry Kolste, Max G. Berthelson, Theron Murphy, DeLoy Denning, Austin Adams, Robert Stott, Phil Gerhart.

The new 50th state of Hawaii is represented at BYU by one of the largest and most active clubs on the campus. The Hawaiian Club has become famous throughout Utah for their excellent shows. The group has been a favorite part of the Student Program Bureau for many years. Of course, they are also a favorite of BYU students for their assembly participation and their annual spring show. Club members include those who were born or raised in the Islands. The new junior college which the Church has built in Hawaii has sent several of its alumni to the BYU and they have become an active part of the club. By holding an annual "luau" and cooperating with other Polynesian Clubs, the Hawaiians hope to maintain and share the beautiful culture of their homeland. Thirty-five Hawaiian students will be in the graduating class this year. Howard Okimoto is the club president and Scott Orrock is the faculty sponsor.

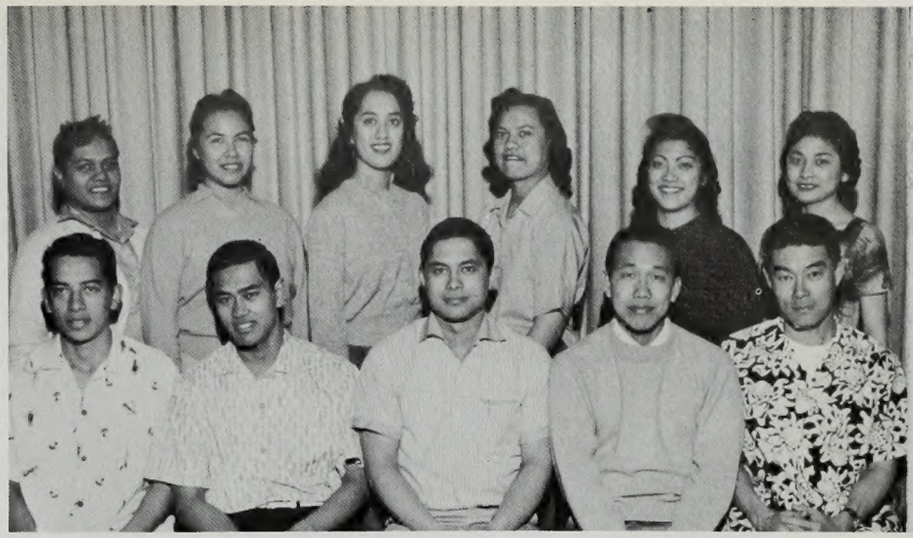

Row 1 (left to right): Earl Kaina, Treasurer; Kuki Kukahiko, Athletics; Kaui Nahulu, Vice President; Howard Okimoto, President; Ernest Tsuji, Co-Vice President. Row 2: Ipo Moikeha, Co-Program Chairman; Margaret Kahuena, Program Chairman; Verna Mae Nahulu, Publicity; Annette Keala, Co-Secretary; Sharie Abo, Secretary. Not present; Mr. Scott Orrock, Sponsor; Marilyn Burke, Athletics; Carol Ragonton, Spring show; Shirley Iokepa, Chorister.

HAWAIIAN CLUB

Row 1 (left to right): Alvin Liu, Ernest Tsuji, Kaui Nahulu, Howard Okimoto. Row 2: Mrs. J. Kaina (baby, Kini), Mrs. K. Montgobery (baby, Ali), Anette Keaia, Ipo Moikeha, Mrs. M. Liyehara, Mrs. V. Nahula, Janeen Brown, Jean Haraguchi, Betty-Lou Ching. Row 3: Sherry Abo, Kay Parkinsoo, Mr. Henry Ah Sam, Edith Ka-hoilua (baby, Julie-Beth Ah Sam), Carol Rangonton, Yvonne Meatonga, Bernardine Sam Fong, Judy Naumu, Elaine Makaio, Debbie Hitner, Lorene Lum, Mrs. J. Ah Sam, Marlene Anderson, Susan Shrum, Elizabeth Shook, Donna Eittreim (face hidden), Linda Niswender, Luree Baker. Row 4: Alvin Battad, Walter Kiilau, Wilfred Fujita, Jerry Masada, Stanley Taba, Leslie Chambers, Brian Wright, Jerry Ching, Gary Masuoka, Clearance Ching, Mr. Ed Nakashima, Mrs. Ed Nakashima. Row 5: Glenn Kukahiko, Mr. Earl Kaina, Allen Kigashi, Mrs. Robert Uyehara.

Row 1 (left to right): Anita Duke, Dixie Bruno, Don Marshall, Glennda Snow, Jean Burke, Verlene Spackman, Sue Eldredge, Lorie Christensen. Row 2: Sandy Stump, Gwen Gwilliam, Kathy Kuykendall, Phyllis Campbell, Eleanor Pezoldt, Vernalie Mills, Marilyn Berryhill, Wilberta Neil, Rhonda McQuarrie, Ardith Taylor, Charlotte Allen. Row 3: Dixie Bradberry, Ruth Ware, Janis Hirst, Welda Lendt, Kathleen Howard, Marilyn Crosby, Karen Olson, Barbara Fountain, Susan Blakemore, Janice Sorensen, Mary Yardley, Becky Bird, DeEtta Hienton, Judy Applebaum. Row 4: Lynn Bjorkman, Bruce Higley, Darris Bright, Eleanor Petersen, Dean Champion, Don Kimball, Bob Maynard, Rodney Clark, Lee Ann Cagle, Bevelyn Toombs, Hugh Brunson, Pete Henderson.

KIA ORA CLUB

The beauty of the Maori culture and language is brought to the "Y" campus by the Kia Ora Club. Organized in 1950 by members and returned missionaries who served in the Maori-speaking missions, the club has some fifty-five members. To belong to "Kia Ora" one must have an interest in Maori songs and games, and an appreciation of the culture. Cheryll James is president of Kia Ora. Walda Lendt is secretary. Each year Kia Ora Club performs for wards and branches, and has toured both the United States and Canada. To build a testimony of the Gospel of Jesus Christ, promote an understanding of Maori culture, and raise money for Church building funds are some of the objectives of Kia Ora.

Island dancing is shown by Kia Ora Club members

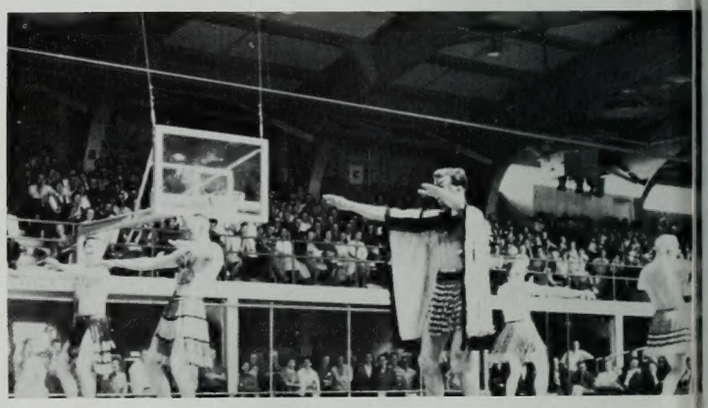

Tahi rua totu fa

Row 1 (left to right): Dennis Bond, Monte Lambson, Tom Davis, Burl Bollyer, John Whittiden, Dean Castleton. Row 2: Joan McGee, Peggy Hamblin, Sherrel Young, Minnie White, Francis Brown, Patsy McGee, Judy Miller, Lois Nielson, Nila Smith, Beverly Romney. Row 3: Lyndall Berland, Elam Tudesque, Lana Chapman, Duane Winn, Carwin Watts, Richard Sego, Buddy Tafoya, Janice Nelson, Jenny Lewis, Arlen Sellers. Row 4: Anthon Lewis, LaVaughn Jones, Bruce Beckstead, Gene Merrill, Lafe Harris, Bruce Christensen, Ed Harvey, Kenneth Christensen, Ricky Hostetter. Not pictured: Joe Hartman, Punkie Hartman, Dave Gardner.

NEW MEXICO CLUB

The New Mexico Club has 40 members from the Land of Enchantment. Members of the group formed a western band to add to the liveliness of club activities. Highlights of the year were a Spanish supper, Halloween party, chili supper, building of a homecoming float, tobogganing party, and several exchanges.

SALT LAKERS

An enthusiastic group of thirty students from the Salt Lake area, joined under the leadership of President Terry Rossiter, were successful in carrying out the purposes of the Club. Friendships were established, transportation was provided, and unforgetable memories were formed. A Pizza Party, an exchange with the Tooele Club, a Christmas skating and house party, and the Spring Revival were the highlight's of the Club's activity. Other officers were Marsha Bradshaw, vice president; Bruce Armstrong, social chairman; Marilyn Wood, secretary-treasurer; and Barbara Key, publicity chairman.

Row 1 (left to right): Dean Wixom, Richard Scott, Bob Keiser, Dean Williams, Art Thorson. Row 2: Bonnie Sorenson, Marilyn Wood, Wendy Mangum, Evelyn Jensen, Marcia Bradshaw. Row 3: Lynn Lundberg, Pat Reed, Maxine Anderberg, Linda Barney, Jean Webb, Evelyn Neff.

Row 1 (left to right): Elwood R. Peterson, Ann Nelson, Anne Udy, Norma Spjut, J. C. Steel, J. D. Morris. Row 2: Pieter J. Krommenhoek, Paul Toner, Dewey Nelson, Varr Nelson, H. Kay Baird, Bryan Wahlquist.

SWEDISH CLUB

The Swedish Club was organized in 1954 by a group of returned Swedish missionaries. The purpose of the organization is to preserve the members' knowledge of the Swedish language and stimulate interest in the Swedish culture. The club has held many social, cultural and educational activities during the year, including firesides, participation in Homecoming and Snow Carnival and an annual spring Smorgasbord. Byran Walquist is president of the club and Gustav Larson is the faculty sponsor.

TRIBE OF MANY FEATHERS

Organized in 1949 by the Indian students and returned Southwest Indian missionaries, the Tribe of Many Feathers has become one of the best known BYU clubs. Programs of Indian dances and culture are given by the forty members who also work with the Program Bureau and television programs. Melvin Thorn is president; Eloy Thacker, vice president; Karen Shaw, secretary; and Jody Millward, social chairman.

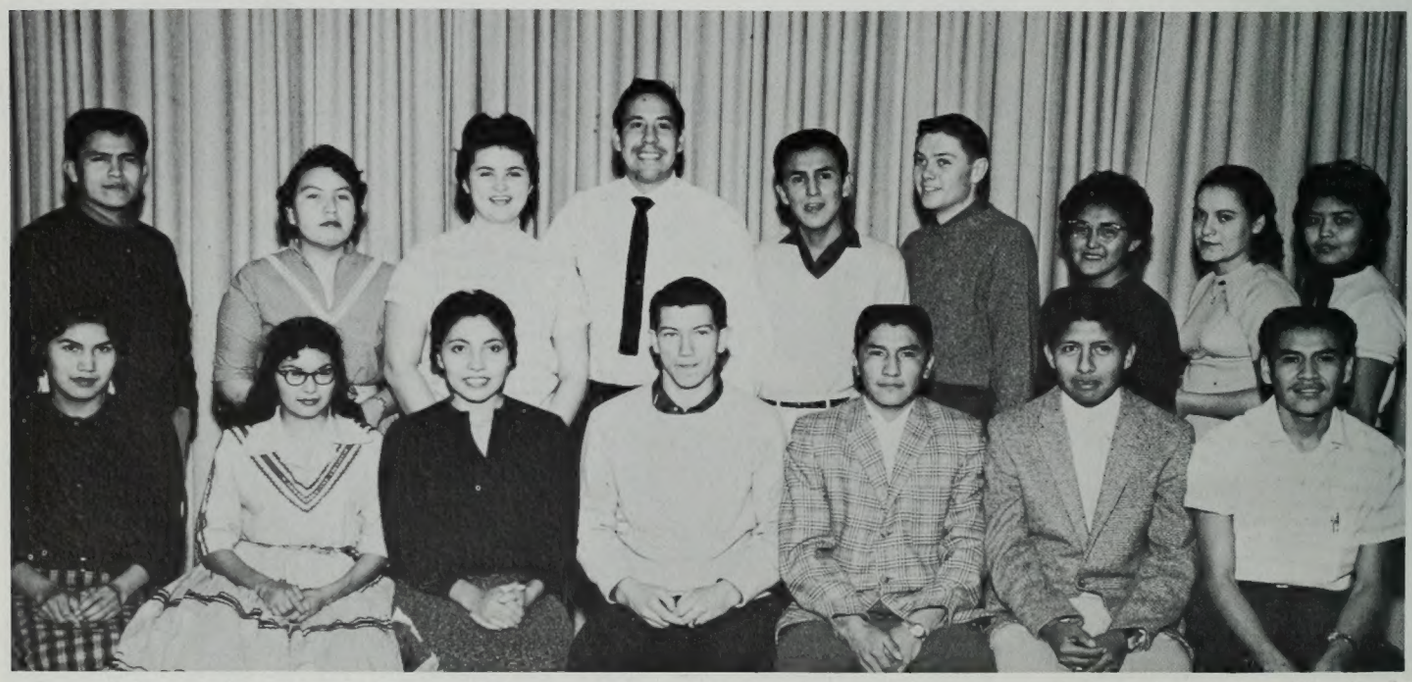

Row 1 (left to right): Beverly Murphy, Betty Ann Mooya, Margie Edmonds, Roger Trimnall, Eloy G. Thacker, Vice President; Melvin Thom, President; Charles Harrison. Row 2: Edward L. Perkins, Emma L. Crowe, Cleo Brown, Gary W. Owens, Sandy Towne, Jody Millward, Dorinda Tessay, Lillian B. Hornbuckle, Helen Warner.

Unitah Club members enjoy the great out-of-doors.

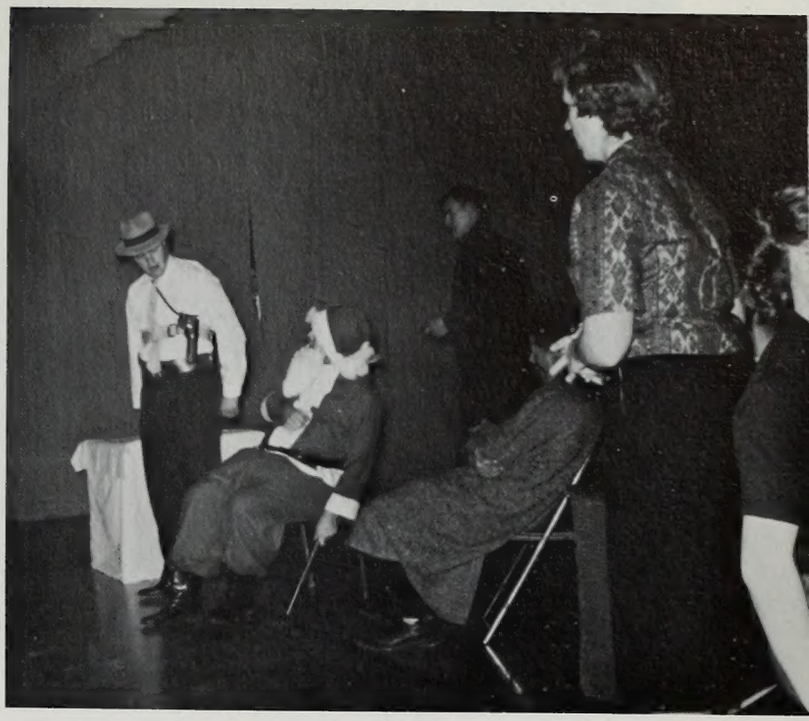

It's an assembly in the Unitah Basin.

UINTAH BASIN CLUB

Uinta Basin Club points to the renewing of old friendships and the making of new friends through planned activities, which is the purpose of the organization. To be a member one must come from the Uinta Basin area or the eastern part of the state of Utah. The Club holds various socials and other activities during the year along with their regular meetings.

Row 1 (left to right): Sylvia Snow, Cheryl Evans, Dorothy Southam, Keith Walker, President; Jeanene Adamson, Secretary, Norval Hanson, Vice President; Leon Smuin, Udell Winkler. Row 2: Dale Harrison, Connie Lundell, Ann Aycock, Lila Jean Carter, Sharon Hamilton, Annette Batty, Janet Seeley, Shana Lee Winkler, Diane Busch, Delloy Abplanalp. Row 3: Jerry Moon, Arvil Becksted, Drew Goodrich, Cecil Roberts, Jay Goodrich, Richard Hurley, Theo Anderson, Larry Hartman, Ray Durney. Absent when picture was taken: Deleen Burke, Barbara Cowan, Carolyn Sullivan, Kenny Benson, Bob Long, Lloyd Swasey, Margaret Huber, Bill Christensen, Scott Valore, Lewis Case, Daryl Teel, Delyle Southam, Homer Cook, Phil Bryson, Allene Calder, Colleen Bingham, Kaye Kenney, Donna Swasey, Robert Michie, Snellen Johnson.

Front row (left to right): Willard L. Hansen, Dennis A. Linde, Delton Jensen, Maurice F. Whitney, Wally Caviness, Dale Blanchard. Second row: Neldine Vincent, David Yorgeson, Treasurer; John Yearout, Publicity Chairman; June Rodeback, Secretary; Glayde Hill, President; Martha Pratt, Vice President; Karen Sainsbury, Historian; Adaline Pratt, Richard Pratt, Advisors; Mary Merrell. Third row: Claudin Sorensen, Judy Hull, Ruth Ann Snow, Margaret Madsen, Nadene Eldridge, Clo Verne Kind, Steve Bone, Janet Jones, Jeane Jacobsen, Belva Gae Hill, Rosa Lynn McMullin, Margaret Lead, Maureen Boyack, Connie Smith. Back row: Lyle Rowbury, Gary Stewart, Don Holley, Vic Hart, Stephen Pratt, Don Fletcher, Edward Jepson, Van Jorgensen.

WASHINGTON CLUB

Banquets, exchanges, canyon and skating parties and the annual dinner dance are some of the activities which keep members of the Washington Club active during the year. Officers of this year's group are Glade Hill, president; Martha Pratt, vice president; June Rodeback, secretary; and Courtney Buchanan, social chairman. Richard Pratt is club sponsor. Known for their "Side by Side" service projects, the 35 member Washington Club performs such worthwhile services as giving Christman programs and entertaining patients at the Utah State Hospital during the month of February. A bus takes members of the club to their home state for the Christmas holiday. Any student from the State of Washington may join.

The "Evergreen Wonderland" of the Dinner Dance was a big success.

June Rodeback and Mary Merrell try their skill in the acrobatic field on the backs of Courtney Buchanan, Steve Bone, and Dan Halley.

Row 1 (left to right): Richard Riehle, Jr., Anne Udy, Kay Yingling, Brent Paul, E. "J." Paine, Paul Toner. Row 2: Doug Gourley, Margie Gentile, Charlotte Easter, Marietta Christley, "Duffy" Evans, Dick Clark.

YANKEE CLUB

Proving they are still around, the twenty-five "Yankees" who compose what is known on the Y campus as the Yankee Club, are from the eastern side of the Mississippi. Main features of the group are parties, exchanges and the chartering of a bus for the annual holiday trip to the East. Brent Paul is the president of the Yankee Club, vice president is Kay Yingling, and "Jo" Paine is secretary.

The Alpine Club is one of the most active mixed-groups on campus, with seventy-five members. The club motto is "Mountaineering brings exercise to the body, contentment to the soul." Activities include mountaineering, skiing, hiking, ice skating, road climbing, cross-country skiing and various other outdoor activities. Night skiing, ice skating and hot chili and cocoa make the Alpine Club's meetings memorable occasions.

ALPINE CLUB

Row 1 (left to right): Bob Stones, Frances Stones, Ed Clark, Keith Smith, Dale DePry, Gay Chamers, LaVelle Morris, Lyle Owen, Jerry Carr, Bill Boyne, Bob Bush, Dorene Delfium, Terry Gassaway, Ron Malan, Richard Bearford. Row 2: Karl Seethaler, Jeanette Fowles, Betty Maughan, Landon McCune, Richard Houlihan, Rita Rinquist, Joan Hacking, Carolyn Westenskow, Douglas Shaw, John Passow, Jon Davies, Carla Sevy, Tom Stoddard, Joe D. England, Dick Seiger. Row 3: Terry Rossiter, Gayle Hutchings, Karen Turner, Jane Brunt, Wendy Mangum, Susan Bush, Fred Twede, Jim Kjergard, Kirk Evans, Mike Lawyer, Jack Davis, Ty Keller, Ben Foulk, Jerry Simpkins, Sherman L. Butters, Bill Conway, Boyd Tangren, Sunny Seely. Row 4: Tom Spalding, Kurt A. P. Laub, Linda Rae Hilton, Barbara Vibel, Howard Ulbel, Carole Simpson, Pauline Maude, Carol Hafen, Mel Farmer, Bob Brodie, Gene Marley, Tom Shuman, Johnny Leasure, Marsha McGhie, Mike Arbogast, Dean Macintosh, Sue Scott, Mary Joan Wanlass, Dianne Springer. Row 5: Dave Adams, Wallie Goldie, Myrna Bankhead, Judy Bilderback, Bennie Banks, Al Camball, Kay Reese, Sharon Walker, Dick Torney, Betsy Cannon, Barbara Butters, Jeanette Dieudonne, Susan Maurer, Evelyn Croft, Lois Keiser.

Row 1 (left to right):Charles Fenton, Connie Lundell, Kay Stanfield, Elizabeth Rogers, Jackie Snell, Bonnie Taylor, Chryl Russell, Donna Daniels. Row 2: Annette Snow, Pat Miller, Carol Pike, Ethel Pointer, Claralynn White, Duane Foote. Row 3: Bill Wood, Jack Reed, Advisor; Max Berryessa.

ASSOCIATION FOR CHILDHOOD EDUCATION

A club for all elementary education majors, teachers, and parents, the A.C.E. is working for the betterment of education. This year's activities included the Conference trip to St. Louis, Missouri, and various socials. Officers are Kay Stanfield, president; Claralynn White, vice president; Elizabeth Rogers, secretary; and Duane Foote, social chairman.

Chi Epsilon Sigma was organized for chemical engineering students to develop in them a professional attitude through lectures, tours, and meetings.

CHEMICAL ENGINEERS

Row 1 (left to right): Joseph B. Patton, Ronald D. Madsen, Ronald B. Simons, Charles Paris. Row 2: Dennis J. Park, Gary Ellis, LaVaun Merrill, Gary K. Hatfield, George D. Page. Row 3: Gerald Johansen, Weldon L. Daines, Nephi J. Richards, David Grotegut, William L. Stapleton. Row 4: Dr. Billings Brown, Lee Hansen, Mohammed Beheshti.

Row 1 (left to right): Ted Smith, Stanley D. Hansen, Robert D. Gunnell, Joe Black, Leo Karner. Row 2: Glenn Weaver, F. Reza Djanhanbani, James Buckwalter, Malan R. Jackson, Arnold Wilson. Row 3: Vard Jensen, David M. Neeley, Roy M. Stephen, Bob Wilson, Laver Roper, James Peterson, Clyde Naylor, Doyle Winterton.

CIVIL ENGINEERS

Promotion of civil engineering and better professional relationships is the purpose of the Brigham Young University Civil Engineering Society, which is open to all students in this department. This year's activities included participation in Engineering Week, an annual field trip to Glen Canyon, an annual awards banquet, and speeches by various men in industry, according to the president, Laver Roper.

The Commerce Club has been on campus since the organization of the College of Business. Purpose of the club includes the promotion of friendship through the interest the students have in common, and to make improvements in the School of Business by stimulating interest outside the classroom. It is felt these things will encourage high scholastic achievement.

COMMERCE CLUB

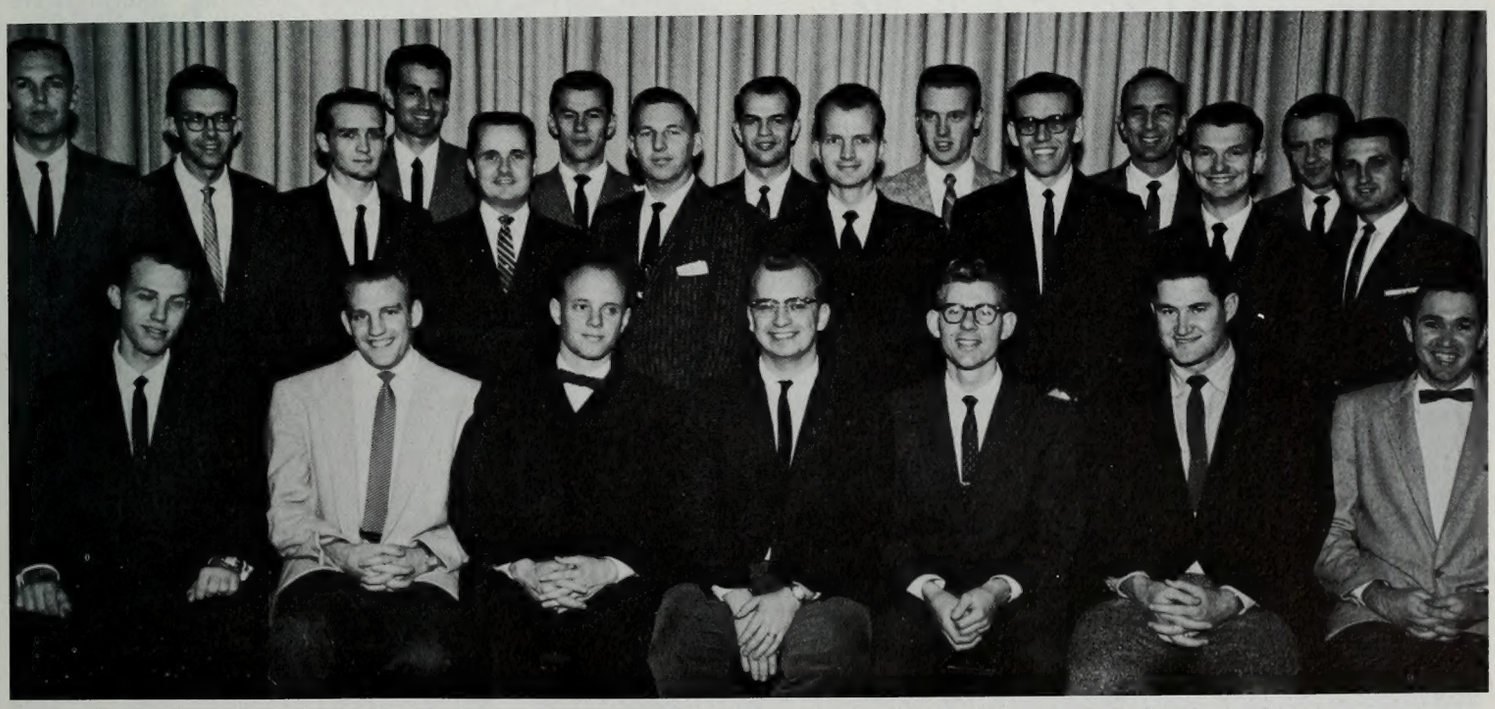

Row 1 (left to right): LaVoy Robinson, Vice President; Hal W. Tucker, Intramural Chairman; Stephen R. Covey, Faculty Advisor; Walt Winkelman, President; Stan Albiston, Speakers Bureau; Darrel Albert Harper, Social Chairman; John M. Ellis. Row 2: James A. Perkins, Denis E. Groo, Edward E. Borden, Jerold L. Sharp, Don C. Lundberg, Keyte L. Hanson, Dale S. Perry, Phil M. Smith. Row 3: Ted Wittmayer, Ray Ely, Clark Whitehead, Eugene Pettit, Denny L. Brown, Paul Neser, LeRoy W. Christopherson.

Row 1 (left to right): J. J. Jonson, Merrill Brooksby, Marion Hansen, Robert L. Dudley, Davis Bartholomew. Row 2: Dee Humpherys, Howard Jones, Edwin Sirrine, Carrel J. Monson, DeVerl Humpherys, Ted J. Crowther, Paul J. Watts, Boyd D. Madsen. Row 3: Reed Marchant, Richard Stratton, Gary Kaleta, Lamont Gingerich, Wayne L. Bates, Rod Kamalu, Rod McKenzie, Levon Gale, Otto L. Draper. Row 4: Merrill Smart, Frank F. Judd, Grant M. Randmall, Paul K. Merrill, John H. Huffman, Earl W. Bean, John A. Roberts, Guy B. Ray, Spenser W. Beus, K. Stanley Cook. Row 5: Gordon Romero, Ralph Merrill, Rex James, Dwayne Awerkamp, Arvin Godfrey, Ervan Butler, Leland Davies, William A. Newman, Garth Hess, Leland DeLange, Frank Herron, Ron Nybo. Row 6: Brent Montgomery, Scott Nelson, Alvin Gifford, Paul Shipley, Ronald L. Harris, Garn Penfold, Don Harmer, Clyde Peterson, Lloyd Thayne, John Clark. Row 6: Joel Varney, Dale Olsen, Malcolm D. Crowford. Those absent from picture are: James L. Anderson, Douglas Bills, Myron L. Crawford, Robert D. Davis, Richard Dolinar, Glen L. Hunsakar, Alma Ray Ivie, Ned Kartchner, B. Eugene Lasson, Clifford E. Paugh, William C. Rockett, Royal Shipp, Monroe P. Singleton, Karl L. Smith, Henry F. Suhrier, Warren F. Crapse, Gary R. Howard, Kent A. Johnson, Kurtlee J. Karlinsey, John Linford, Merrill L. Palmer, Peter Polgar, Fancher Murray.

ELECTRICAL ENGINEERS

Advancement of education in the field of electrical engineering is the purpose of the seventy-three members of the Electrical Engineers Society. The outstanding activities of the two-year-old organization included a formal dance, a spring banquet, and Engineers Week, a campus-wide function. Membership is limited to electrical engineering juniors or above, according to Merrill Brooksby, president.

The Forensics squad participated in 22 major tournaments this year, traveling more than 30,000 miles to meet over 100 different schools including Stanford and Harvard Universities, Universities of Oregon and Utah, and University of California at Los Angeles. Debate activity included regular debate, extemporaneous speaking, interpretative reading, oratory, and salesmanship. Among the many top honors claimed by the Forensics squad was a third place award won by George Clendenin and Tom Read at the national Tau Kappa Alpha meet.

FORENSICS

Row 1 (left to right): Tom Read, Lenet Read, Shirley Nissen, Laurel Fisher, Jan Lauritz, Colleen Johnson, Alice Schlinder, Reta Gilbert. Row 2: Neville Rea, John Duckett, Craig Christensen, Don Call, Tom Jenness, Jed Richardson, Russell Nielson, Tom Quinn, Bob Donaldson, L. Grey Young, Don Bahr. Row 3: Terry Crapo, Jerry Jensen, G. Perrin Walker, Michael Wilbur, Jay Stevens, Reed T. Warnick, Dan Lau, Ronald Walker, Robert D. Hatch, George Clendenin.

Row 1 (left to right): Margaret Hall, Treasurer; Mary Jo Peterson, Historian; Patricia Shumway, Vice President; Patricia Peck, President; Pamela Johnson, Secretary; Janet Williams, Publicity chairman; Janice Whitehead. Row 2: E. "Jo" Paine, Claudia Bundy, Carole Ladnek, Nancy Lee Moss, Louise Leonard, Winona Toone, Beth McEwan, Linda Skidmore, Sidnee Day, Martha Pratt, Marsali McAllister, LaRee Jackson. Row 3: Linda Moody, Margaret Lewis, Marjorie Robinson, Rhoda Smithson, Jeanne McCune, Donna Bird, Edna Smith, Donna Richens, Phyllis Johnson, Virginia Clark.

HOME ECONOMICS CLUB

The Home Economics club is one of the more popular departmentals. The club was started on a national basis in 1903 and brought to this campus in 1926. Its purpose is to gain friends through working together and to further the work of home economics. As special projects the group conducts tours through the Smith Family Living Center and provides a warm Christmas for a needy family.

Meeting twice a month, the 25 members of the Industrial Arts Club make bulletin boards, blackboards, articles used by students and teachers. These are done free, except in large projects, where the money is put into the club fund. Any major in Industrial Arts may join. Making displays and listening to outside speakers from industry take up much of the meeting time. This year's officers include Wayne Noble, president; Lawrence Bradey, vice president; Mark Khrisjansen, secretary; and Dean Smith, social chairman. Club sponsors are LaVell Gamette, Ross McArthur, and Max McKinnon.

INDUSTRIAL ARTS CLUB

Seated (left to right): Lawrence Brady, Dean T. Smith, J. Wayne Noble, Mark L. Kristjanson, Gary Singleton, Don Carter. Standing: Mark Rigtrup, Lloyd E. Arbon, Rulon Judd, Ross McArthur, Roy Anderson, Dale Froelich, Ronald L. Thompson, Don Carpenter, T. Edwin Lowry, F. A. Butler, Paul Harris, Garth A. Hill, Max E. McKinnon, Donald L. Grimaud.

Students who attend the University theatrical productions and assemblies soon become acquainted with Orchesis. Dancers from this group have participated in many shows such has Carousel, Brigadoon, and The King and I. They have also worked with Dr. Earl in the productions of the opera workshop and spent considerable time with the Student Program Bureau. Orchesis is a national honorary organization. Its purpose is to further interest and appreciation of modern dance. The name comes from an ancient Greek word meaning dance. At B.Y.U. the organization has become well known for their annual Christmas concert. President of Orchesis is Karen Grimmett. The vice-president is Kenna Dayton and Marietta Bateman is the secretary.

Karen Grimmett, President

Aagard, Diane
Bateman, Marietta L.
Blauer, Jone

Brown, Jerry
Bullock, Diane
Butters, Sharolyn

Carpenter, Darlene M.
Chapman, Don
Cox, Louise

Davis, Karen
Dayton, Kenna
Ellis, Mary Jo

Ellsworth, Karmen

ORCHESIS

Varied forms and expressions of creative dancing are shown by Orchesis members.

Erikson, Deveda
Firmage, Karen Marie
Garner, Carol Lynne
Gillingwater, A. G., Jr.
Tobler, Alma Jean

Halladay, Mickey
Hatch, Frank W.
Hausknecht, Jeanne
Jerman, Camille D.
Johnson, Sharon Faye

Keiser, Lois A.
McClellan, Warren E.
Naylor, Carolin
Neeley, Marilyn
Newmyer, LeAnne

Nolen, Diane
Oaks, Evelyn
Oswald, Shirlene
Oxborrow, Jeanette
Palmer, Lynne

Pettit, Kathy
Pritchett, David L.
Redd, Cherry
Richardson, Francis A.
Russon, Diane

Sipherd, Janice Tenney
Solomon, Scott A.
Sorensen, James R.
Wood, Janice M.

Row 1 (left to right): Wayne Graham, Stephen Ritchie, Bill Mathews, Tom Wirrick, Gil Hegemier, Willis Harrison. Row 2: John M. Simonsen, Frank Kleinworth, Thomas Rogers, Demetrios Farmakis, Larry Behrmann, Forrest Hatch, Gary Stott, Terry McFadden, Bob Clarke, Gale C. Hamelwright. Row 3: Darrell Whitworth, Joseph Williams, H. Wayne Slater, Gene Fowkes, Donald Kugath, Richard Belnap, Brian Chelius, Rex Candland, Bob Olson, Mark Percival, Richard D. Bartholomew.

MECHANICAL ENGINEERS

All professional people like to associate with members of their own group. For this reason the mechanical engineers have formed this group. The 50 members meet twice monthly at which time they plan the more interesting parts of their program such as the quarterly party, the annual engineering week picnic and special meetings such as the recent trip to Salt Lake to see GM's "Firebird". Chairman is Tom Wirrick.

PRESS CLUB

The Press Club consists of students who are interested in journalism and those who are working on student publications. One of the most interesting events on the campus this year was a debate on "The People's Right to Know" between the Salt Lake City chief of police and an editorial writer for the Salt Lake Tribune. This was sponsored by the Press Club. Other activites of the Press Club included the annual Spring Banquet and several lectures by professional journalists.

Row 1 (left to right): Deloris Watson, Dave Blackstone, Gary Wood, Duston Harvey, Rita Wheeler, Dave Thomas, Clyde Farnsworth. Row 2: Susanne Washburn, Doug Pearce, Ken Morrison, Carolyn Harrison, Del Van Orden, Merrill Johnson, Dallas Burnett. Row 3: Judy Madsen, Brent Rytting, John Beardall, Stan Michelson, Larry Day, Leon Hunsaker, Dr. Oliver R. Smith.

Seated (left to right): Doug Evans, Lee, Tracy Calvert, Jerry Eagleson, and Harold Turley. Back row: Dave Ward, Gordon Whitmore, and Victor Oldroyd.

SPORTSMEN'S CLUB

Achieving a balance between spiritual, physical, cultural and social activities is the purpose of one of the youngest organizations on campus, Sportsmen's Club, which began in January this year. Membership is limited to 25 and by invitation. The organization consists of a central governing board, headed by Tracy Calvert, chairman. Activities are generally held with the girls unit.

Sportswomen's Club, sister unit of Sportsmen, has the same general purpose and organization, according to Ruth Gudmundsen, chairman. Their joint activities have included ski trips, bicycle trips, picnics, a sportsman's feast, steak fries, a jazz symposium, a water ski show and clinics on various sports such as golf, tennis and water skiing. The unit was organized Winter quarter by six girls.

SPORTSWOMEN'S CLUB

Row 1 (left to right): Mary Etta Watson, Ruth Gudmendsen, Tamsin Kirk, Dawn Thomander, Karen Lillywhite. Row 2: Beverly Good, Jan Markstaller, ReNell Robinson, Hannah Oldroyd, Charlene Johns, Jonelle Johnson.

Row 1 (left to right): Georgia Moore, President; Ada Marie Hafen, Lynn Anderson, Claudia Bowers, Carol Smith. Row 2: Bill Hunn, Rick Raile, Quentin Utley, Advisor; Carl Dearden.

STUDENT EDUCATION ASSOCIATION

Guest speakers and discussions of the professional aspects of teaching, merit rating and ethics have been sponsored by the Student Education Association, a professional organization affiliated with the Utah Education Association and the National Education Association. Prior to 1955, SEA was known as the Future Teachers of America. Membership is open to prospective public school teachers, according to President Georgia Moore.

One of the main purposes of the Student Nurse Association is to become better known and accepted by the entire BYU studentbody. Although half the student nurses are at the LDS hospital in Salt Lake City, and away from campus, they have participated in Homecoming where they won the beauty trophy. They participated in Songfest. Guiding the SNA are Eleanore Hacking, president; Donna Larsen, vice president; Etholene Cornaby, secretary; and Beverly Roberts, social chairman. Dean L. Bernice Chapman and Mrs. Mary Oniki are advisors.

STUDENT NURSES ASSOCIATION

Row 1 (left to right): Bonnie Fletcher, Afton Lewis, Kleina Skousen, Janet Jasperson, Carol Snow, Eva Pearl Okelberry, Genevieve Strong, Elholene Burton Cornaby, Nancy Jean Peterson. Row 2: LuDean Wilcox, Barbara Hickcox Steele, Kathryn Harper, Kathrine Call, Lynette Anderson Dorgan, Helen May, Marilyn Jenson, Wanda Wallace, Zona Thacker Tobler, Shirlee Cooper, Violet Olpin, Jolene Christensen.Row 3: June Erskin, Phyllis Oman, Lu Jeanne Hacking, Sherron Gunderson, Janice Becker, Barbara Cheney, Eleanore Hacking, Judy Beckstead Jenkins, Elizabeth Young, Carolyn

GAMMA PHI OMICRON

If you happen to be an upperclassman with a 3. average and just happen to be in the College of Family Living, Gamma Phi is for you. According to Donna Bird, president, present membership is thirty-five members. Donna Richens is vice president and secretaries are Jennie Lin Poulson and Donna Nakashima. Club sponsor is Eleanor Jorgensen. Club activities are planned to promote high ideals in home economics, a spirit of professionalism in the college and superior scholarship. The oldest honorary organization for women on campus, the group sponsors such activities as pledging, lectures, exchanges, demonstrations and field trips and the annual Birthday dance.

Donna Bird, President

Officers Donna Bird and Mary Joe Petersen prepare for festivities.

Rachel Andersen
Wanda Cluff
Suzanne Crowther

Sidnee Day
Margaret Froyd
Jean Goodsell

Margaret Hall
Jean Inskeep
Marie Kearl

Judith Litster
Jean McCune
Carol Michie

Jeanne Millar
Donna Nakashima
Linda Pace

Evelyn Peacock
Pat Peck
Mary Joe Peterson

Maxine Reichert
Donna Richens
Elda Schoonover

Jo Ellen Senne
Edna Smith
Rhoda Smithson

Winona Toone

Row 1 (left to right): Gaile Woodruff, Ione Bradley, Kaye Passey, unidentified, Diane Barney, Sonja Clark. Row 2: Susan Lillywhite, Mel Rae Bateman, Elaine McMeen, Carol Lynn Wright, Susan Blakemore, unidentified, Kathey Rex. Row 3: Joan Clark, Phyllis Cutler, Judy Moss, Selene Sandberg, Margo LeVitre, Janet Rigby, Pat Kelly, Lynne Croft, Gloria Van Dam, Nancy Morrell, Judy Bilderback. Row 4: Naomi Boyer, Susan Kearns, Nancy Mayer, Ann Doty, Marsha Bradshaw, Linda Olsen.

ALPHA LAMBDA DELTA

Front: Judy Moss, V. Pres.; Lynne Croft, President. Back: Selene Sandburg, Historian; Nancy Mayer, Publicity, and Gloria Van Dam, tutoring chairman.

Alpha Lambda Delta, a national honorary organization, is composed of sophomore women who maintained a 3.5 grade average for at least two quarters during their freshman year. Under the leadership of Lynn Croft, the girls strive "to promote intelligent living and a high standard of learning, and to encourage superior scholastic attainment among the freshmen women in our institutions of higher learning." Miss Cleo McCracken is their sponsor.

Row 1 (left to right): George J. Downing, Doug Christensen, Ross M. Buckwalter, Donald P. Holman, Richard Young, William E. Cheeseman, Gordon Gortler, Craig Christensen. Row 2: John Parker, Duane A. Barker, Richard Pagett, Keith H. Brown, A. Clyde Blauer, Ronald C. Jones, Ron Robison, G. Perrin Walker, Clyde Roper.

PHI ETA SIGMA

Men attaining a cumulative three-point-five grade average during their freshman year are admitted to Phi Eta Sigma, a national honorary scholastic fraternity. The purpose of the organization is to encourage a higher standard of learning. This is done by sponsoring lectures and maintaining a tutoring service for freshman students. Activities throughout the year included an initiation ceremony, a banquet, guest speakers and several socials.

"Theatre" is the grand key word of Utah Beta Chapter of Theta Alpha Phi. They support it, work for its growth, participate in it, usher at it, put up its posters, and in between they stage a "Culture Night" and prepare a Homecoming Float. President C. Paul Andersen says members are chosen for their scholarship, acting, and technical competence.

THETA ALPHA PHI

Row 1 (left to right): Yvonne Skillman, Beverly Whitford, Lynn Palmer, Sally Thorne, Martha Adams, Carol Lynn Wright, Julia Harmon, Judith Olauson, Mickey Halladay. Back row: Tom Stone, Dr. Harold I. Hansen, Tom Macaulay, Varney Gailey, Dick Walsh, Ron Olauson, C. Paul Andersen, President, Bob Nelson.

Blue uniforms representing blue skies give that etherial touch to the Military Ball.

The Arnold Air Society has been organized on the BYU campus since 1950. It is for all AFROTC cadets who are in good standing in ROTC. Members are chosen by the board. Membership presently numbers fifty. Arnold Air Society president is Kirk Ellsworth, vice president is Gary Cox and secretary, Wendell Knudsen. Under the expert guidance of Captain Sterling Huish, the group promotes fellowship among its members, and an understanding of the Air Force. Exchanges, stag breakfast, lectures, films and dinner dance provide social life for the society members.

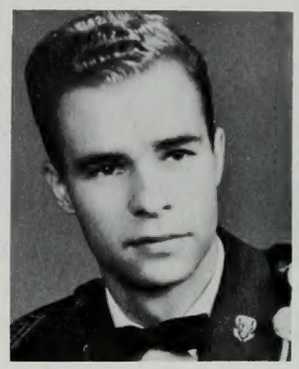

Ellsworth, Kirk
Squadron Commander

ARNOLD AIR SOCIETY

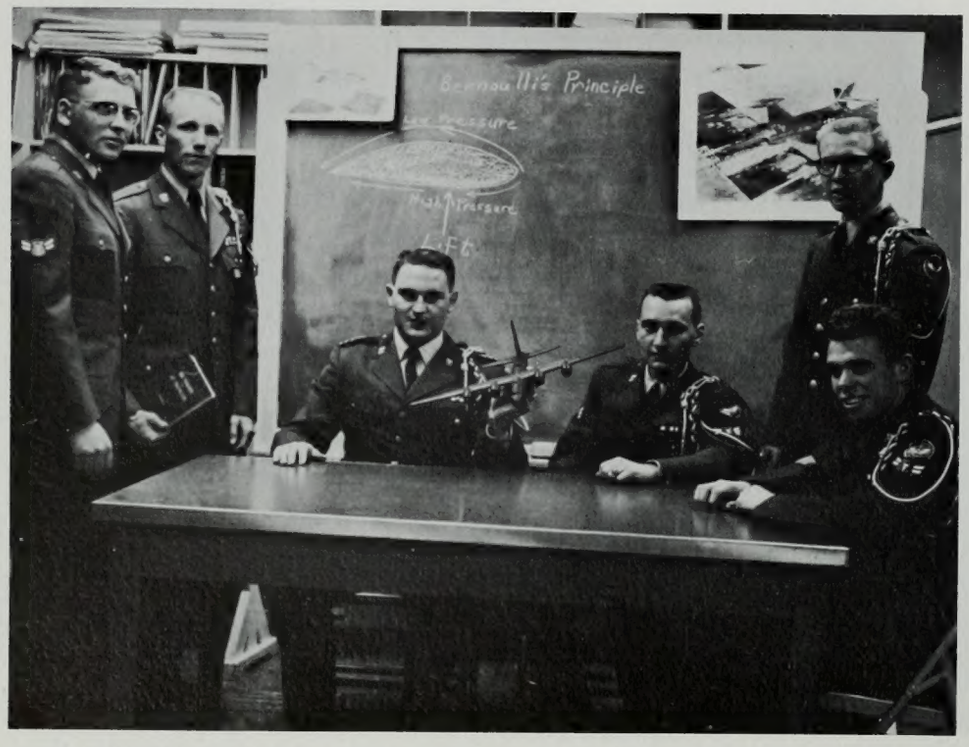

Later on they'll fly 'em.

Captain Huish, Sponsor

Bak, Edmund
Bevan, Wayne R.
Burr, Glade L.
Campbell, Blaine
Carragher, Michael
Church, David
Gortlar, Gorden

Hansen, R. Leon
Harrison, David
Heath, Bruce L.
Heath, Charles
Huish, Sterling S.
Johnson, Martell
King, Charles R.

Kirkland, Ronnie
Knudsen, Wendell W.
McAllister, M. Dean
Meacham, Douglas G.
Moore, John R.
Olsen, James Gary
Olsen, Lawrence J.

Oveson, Ronald C.
Palmer, Martin L.
Passow, John R.
Pew, Ronald D.
Rhoton, Dennis
Russon, David
Slater, Henry W.

Smith, Harvey R.
Sorensen, Laurel C.
Taylor, Gilbert
Tidwell, Ray W.
Toronto, Joseph C.
Vanderkooi, Steve W.
Walker, Kenneth Richard

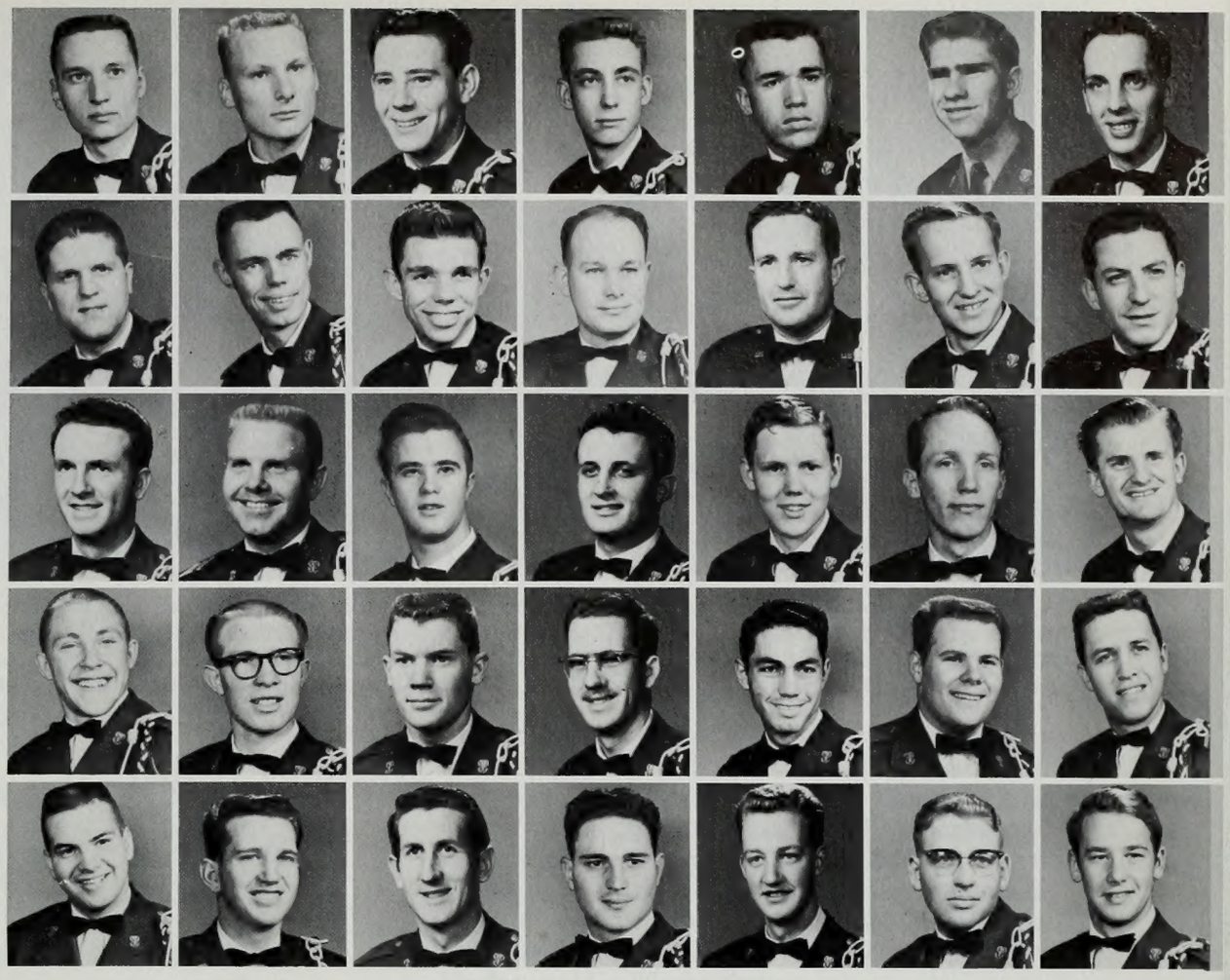

Future officers of the Air Force learn planning and technique.

Cook, Shirley
Cuningham, Kaye
Holmes, Carol J.
Hunt, Jeanette
Leonard, Sonja

Linton, Gayle
McNell, Shari
Mefford, Margie
Noble, Zina
Ottosen, Shirley

Peterson, Judy
Peterson, Marilyn
Powell, Alta Mae
Roche, Marlene F.
Rogers, Hawley

Salazar, Lillie

PHI CHI THETA

Phi Chi Theta, a national honorary business fraternity for women participated in many activities this year, according to Faye Baker, president. The 32 members held a dinner dance with Men's Commerce Club, a senior farewell, a spring ball, presented a key award to the outstanding junior in business, were hosts for the high school commercial convention, and invited guest speakers in business and other fields. Membership is open to business majors with a 2.5 grade point. The purpose of the organization is to promote the cause of higher business education and teaching and to encourage fraternity and cooperation among the women preparing for this career. Officers of the fraternity, which is affiliated with the College of Business, include Marlene Roche, Margie Medford and Carole Holmes.

Baker, Faye, President

Row 1 (left to right): Wanda Cluff, Virginia Rae Messervy, Student Co-ordinator; Mary Bee Jensen, Faculty Sponsor; Donna Nicholson, Marilyn Robertson. Row 2: Carol Meservy, J. Bascaglia, Darlene Carpenter, Roy Griffiths, Judy Peterson, Bob Thorson, Helene Lysy. Row 3: Duane Young, Blaine Kelly, Anna Lee Bartholomew, Bob Welton, Afton Kingsford, Gary Bowen, DeAnne Dorny, Roy Elmer, Gloria Grimmett, Vernon Ingham, LuAnn Duffin, Kloyd Donaldson, Linda Callister, Noreen Hansen, Lyman Durfee, Student Co-ordinator; David Noyes.

INTERNATIONAL FOLK DANCERS

The International Folk Dancers have won the hearts of the people of Utah and surrounding states with their ability to perform authentic European folk dances. Their colorful dancing and costumes provided enjoyable entertainment for halftimes, cultural groups, and tours to San Francisco and Montana. Directors include: Faculty—Mary Bee Jensen, Student Co-ordinators—Virginia Rae Meservy, Lyman Durfee, and De Wayne Young.

ORDER OF ARTUS

The Order of Artus is a National Honorary Economics Fraternity. Its purpose is to stimulate activity in all areas of economics. It gives the members of the Economics Department opportunity to become well acquainted with the other members of the department. It promotes close professor-student relations and thus helps broaden student knowledge and experience. Milt Taylor is president.

Row 1 (left to right): Milt Taylor, Herald R. Clark, Pat Hurren, Weldon Taylor, Willard Doxey. Row 2: Jay Liechty, Phil Smith, Kyu Bok Whang, Dean Rickenbach, Cal Jepson, Takeji Tamashita. Row 3: Bentley Gardner, Glen Nelson, Ken Davies, Del Gardner, Harold Western, Carrol Evans, Ted Whitmeyer.

SPORTS

FOOTBALL

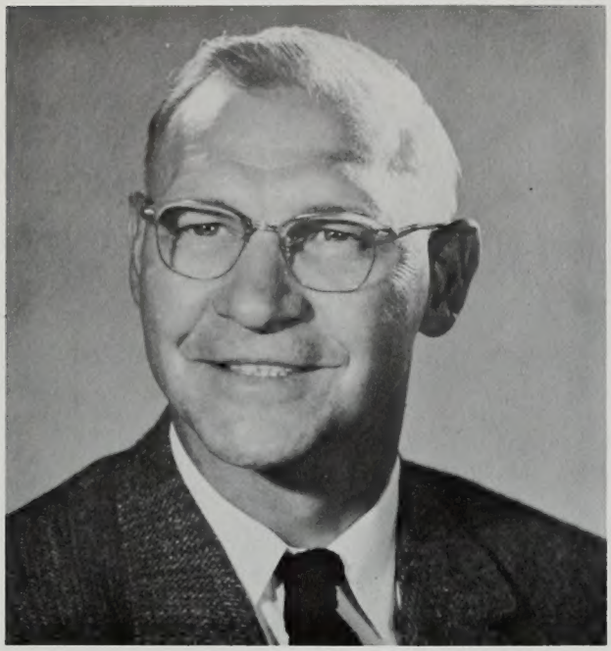

In their third and final season at the helm of Cougar football, head coach Hal Kopp, above, and his four assistants, Owen Dixon, line coach; Allen Davis, backfield coach; Tally Stevens, assistant coach; and Max Tolbert, end coach, gave BYU a winning team.

PRE-GAME WORRY clouds the face of Kopp as he strides onto field.

Lack of consistent play by the varsity led to an "up and down" season on the gridiron. Coach Hal Kopp's charges finished third in the Skyline race with a 5-2 record. Overall the Cougars had a 6-4 seasonal mark. The Cats opened strong with convincing wins over Fresno State 29-7 and Utah 14-7 before falling to Colorado State in a major Skyline upset. The BYU victory over Utah was the first for the Y in 16 years. The not-to-be-denied Cats tallied on a fourth down play in the last quarter on an aerial from Wayne Startin to R. K. Brown. After the Ute clash, the Cougars hit a slump which saw them drop decisions to CSU, COP and North Texas State before regaining their winning ways against humble Montana State 14-12. Again on the track, the Cats won the next three in a row before bowing to Wyoming, 22-13, in the championship battle at Provo. The Y's team was also able to maintain possession of the coveted Wagon Wheel by downing Utah State in a thriller. Bud Belnap's desperation pass was the victory margin.

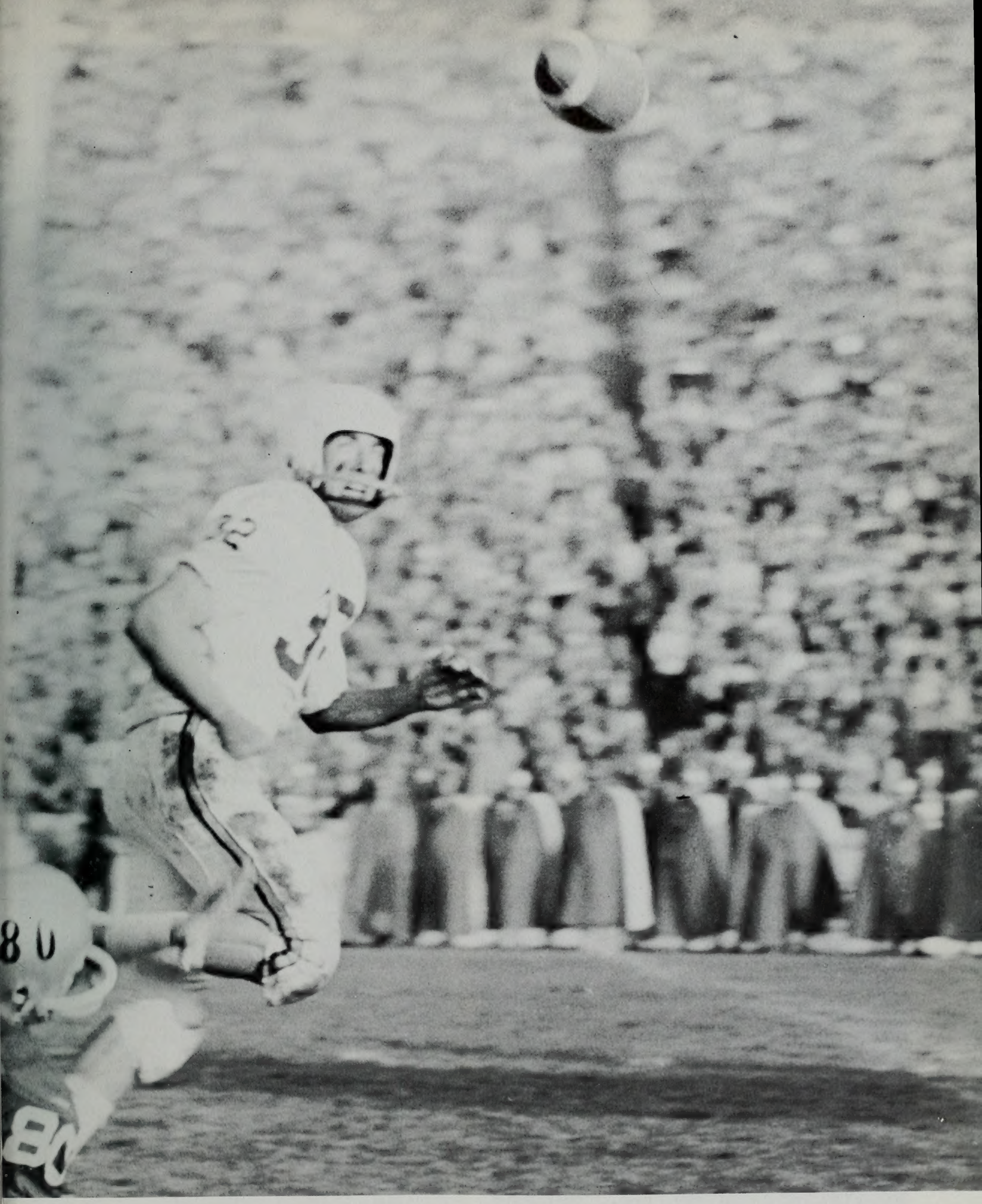

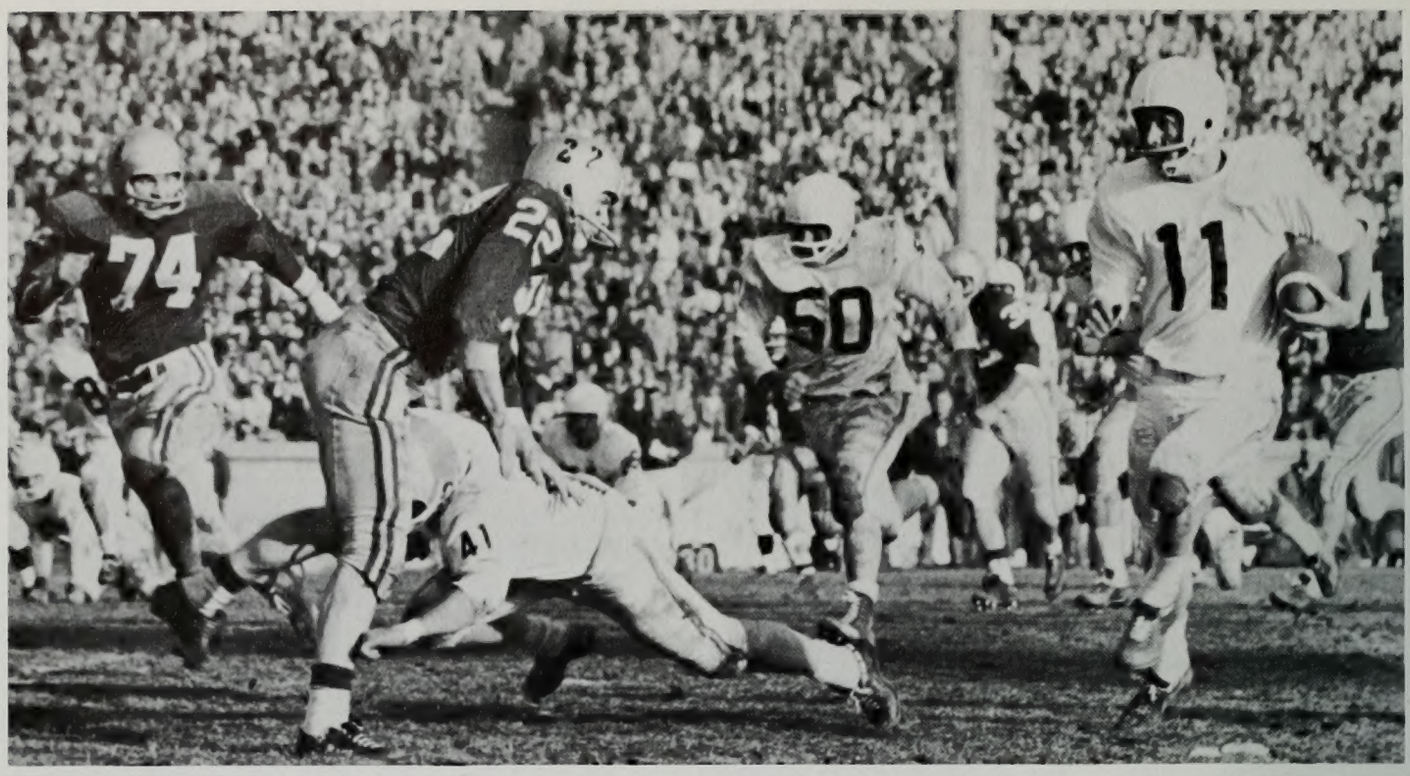

THE COWBOYS COVERED a lot of ground. Wyoming went on to defeat Hardin Simmons in the Sun Bowl.

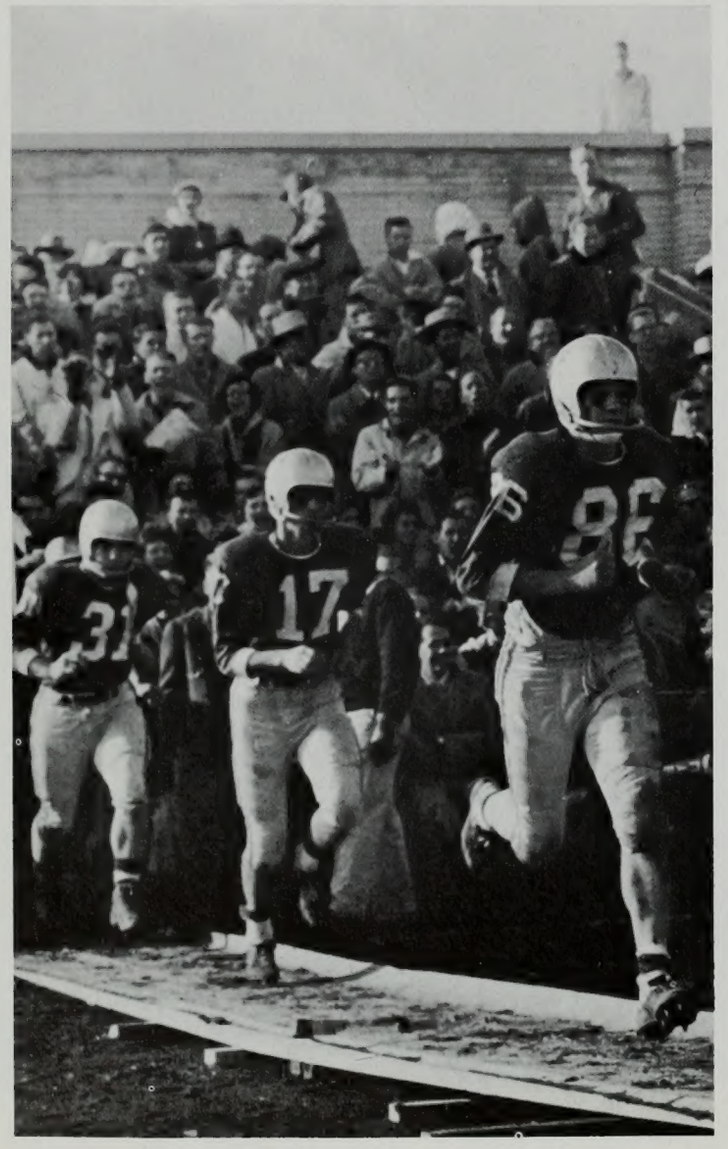

LET'S GET 'EM determination appears as Cougars jog to field.

Football Scores		BYU	Opp.
Sept. 20	Fresno State	29	7
*Sept. 27	Utah	14	7
*Oct. 4	Colorado State	6	32
Oct. 11	College of Pacific	8	28
Oct. 18	North Texas State	6	12
*Oct. 25	Montana	41	12
*Nov. 1	Utah State	13	6
*Nov. 8	New Mexico	36	19
*Nov. 15	Denver	22	7
*Nov. 22	Wyoming	14	22

*conference games

UP AND OVER, a Cougar plunges for a first down against the Poke line.

Tom Cole

John Cobabe

Milan Christley

Shirley Christensen

Steve Campora

Roy Bennion

Curtis Brown

R. K. Brown

Burt Bullock

Paul Caldwell

Ray Aderman

Wayne Ash

Dave Barnes

Gary Beckstead

Bud Belnap

Jay Goldman

Dale Grant

Howard Condie

Elwin Harper

Lonnie Dennis

Larry Harrison

Gary Dunn

Harold Hawkins

Richard Dunn

Howard Homan

Paul Eckel

Kent Horne

Jack Gifford

Keith E. Hubbs

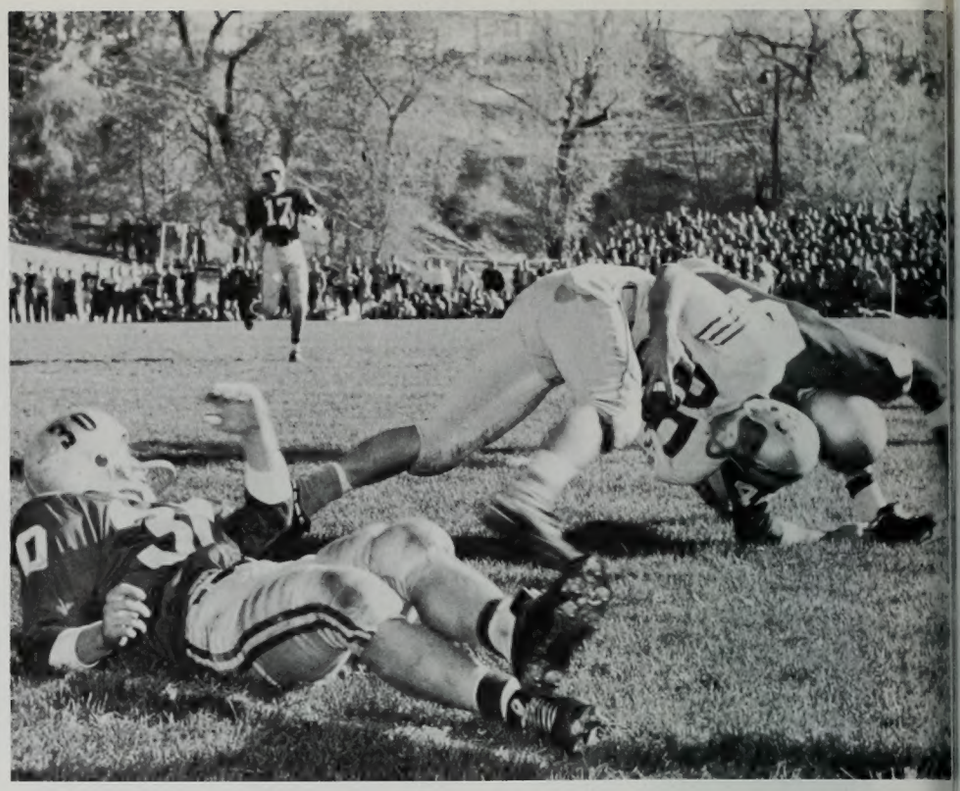

BACK TO BACK—an unidentified Cougar tackler stops a New Mexico back during the Lobo tussle which the Cats won. The game was played before a standing-room-only crowd.

AND SUDDENLY IT WAS SPRING again for 85 prospective Cougar gridders, with Coach Tally Stevens and his new staff putting the Cats through their paces.

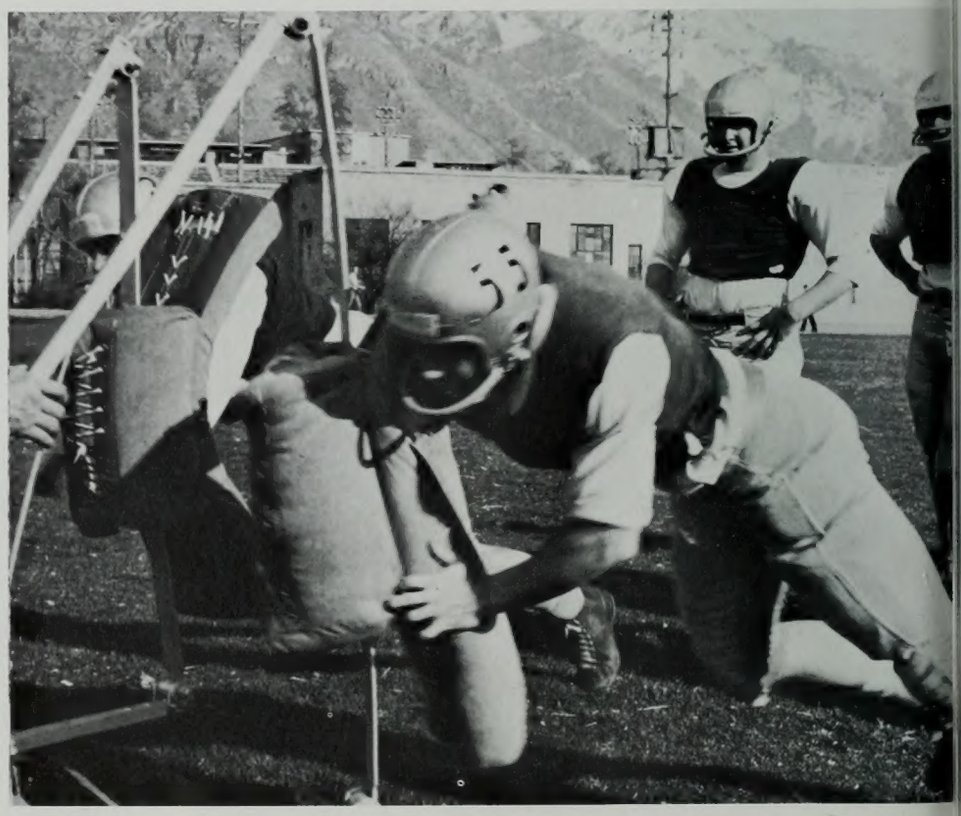

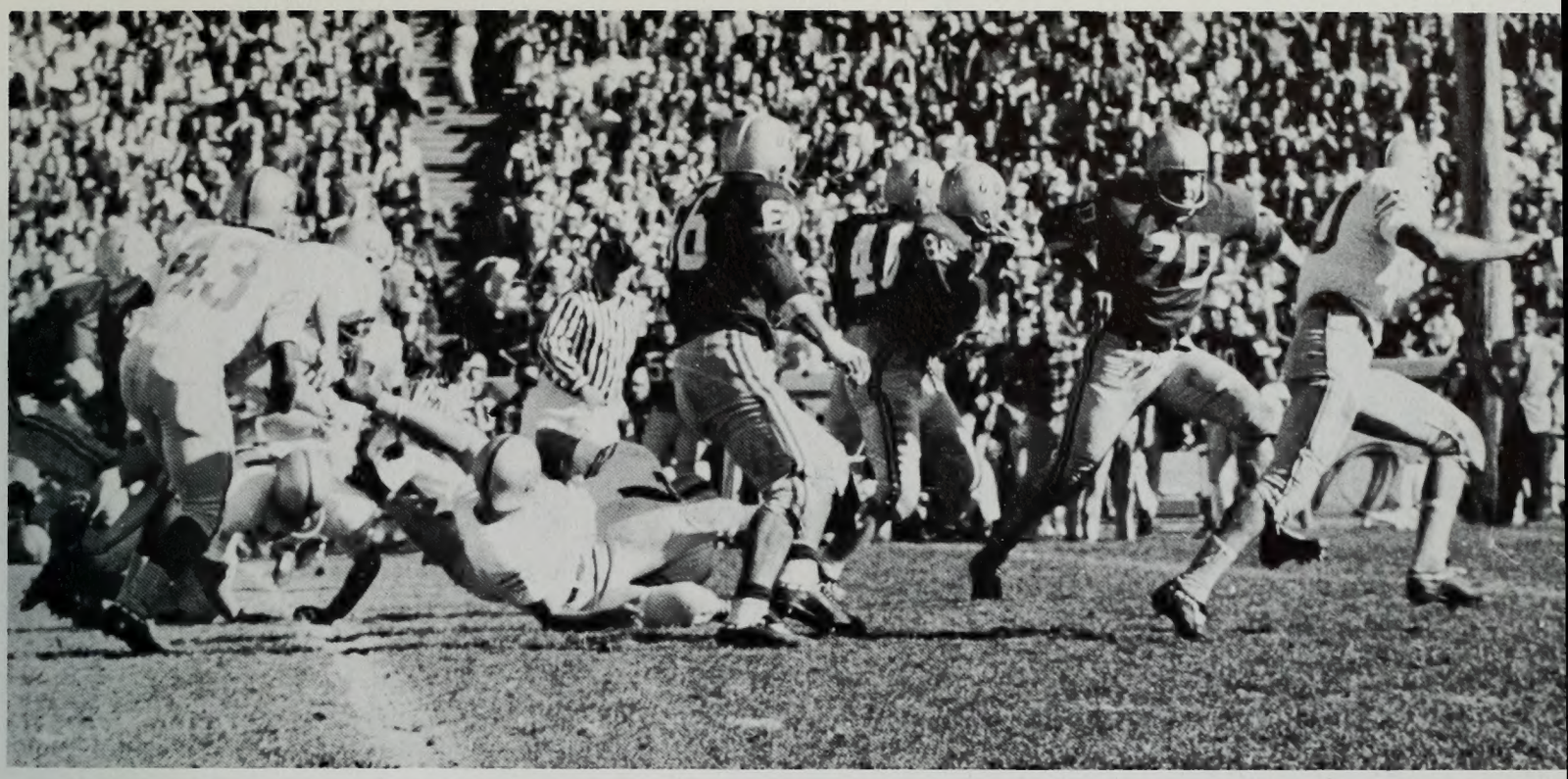

LOBO LOOSE, fleet Cats pursue a speedy New Mexico halfback in hard-fought contest.

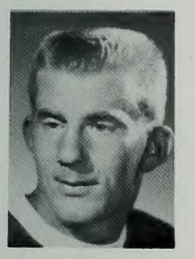
Weldon Jackson

John Kapele

George Kinder

Fred Leavitt

Hal Lewis

Dale Long

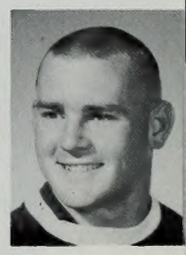
Dick Magoffin

Lynn Mathie

Lyle MacFarlane

Joe McGinn

Bob Olsen

Norman Putnam

Lynn Reading

Howard Ringwood

Verl Shell

Jim Shumway

George Smith

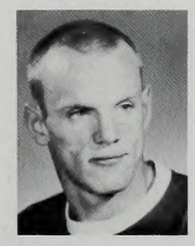
Merlin Smith

Ron Startin

Wayne Startin

Clark Stringham

Hank Taber

Jim Taylor

Roy Tidwell

Wes Vorwaller

Fred Wittingham

Eddie Young

Legrande Young

FRESHMAN FOOTBALL

Row 1: R. Clegg, Don McCracken, Cal Thacker, Don Petersen, Steve Dangerfield, Gary Erten, Steve Sullivan. Row 2: Kenneth Driggs, Russell Felt, Chuck Hoffman, Bill Brown, unidentified, Richard Moody, Wayland Shepherd. Row 3: Lyman Taylor, unidentified, F. Harris, Foa Tau Tau Saloana, Lynn Stewart, Tony Seymore, Paul Allen, Gale Andersen. Row 4: George Black, Paul Garcia, Deon Frazier, John Haul, Milton Johnson, Russell Chipperfield, Clyde Pierce. Row 5: Rex Reeves, Jack Sawyer, Jay Van Noy, Tom Verbanatz, Larry Regis.

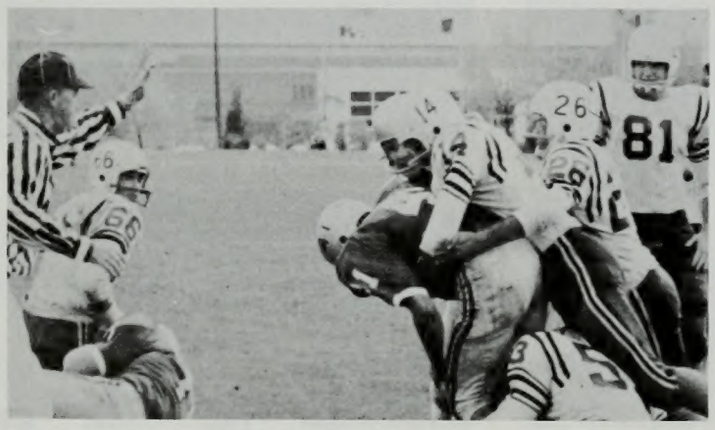

GANG TACKLING MSC Bobcats pounce on a defenseless Kitten.

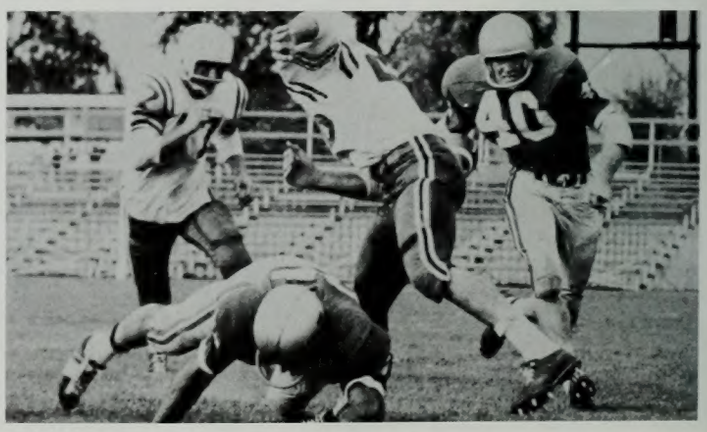

HIT AND RUN Cougar attack as an unidentified Cat circles end.

AUL ALLEN snags an aerial in the MSC Bobcat contest which the Cougars dropped.

Brigham Young's undermanned freshman grid squad found the going anything but easy in 1958 as they dropped three out of four contests to their opposition. Coach Tom Verbanatz's Gatos got off on the right foot as they downed the Utah State farm boys, 21-0, at Logan. However, from then on the roof fell in as the Kittens couldn't compete with the powerful Utah Papooses and Montana State Bobkittens. The Utes crushed the Cougar Cubs twice in one-sided battles. In the first clash in Cougar Stadium, the Redskins deftly lifted the Cougars' scalps along with the victory, 21-0. Then the Cats tried to get back on the winning trail, against the Bobkittens, but a tough defense and speedy backfield stopped the Cats in their tracks. The offense-minded MSC frosh downed the Gatos impressively, 34-14. Seeking revenge from their first defeat at the hands of the Papooses, the Gatos invaded Salt Lake City. However, the Utes would have none of it as they rolled over the Kittens, 40-0 to gain the unofficial Utah State Frosh title. The '58 campaign was the last for Coach Verbanatz who resigned this spring. He was replaced by Hal Mitchell from California.

		BYU	Opp.
Oct. 23	Utah State	34	14
Oct. 30	Utah	21	0
Nov. 7	Montana State	45	16
Nov. 14	Utah	40	0

MEN'S MURAL CHAMPS

Gymnastics: Marc Nielsen, rope climb; Erkki Kertulla, free exercise; Lynn Bjorkman, side horse; and Steve Pratt, flying rings, tumbling, horizontal bar, long horse, parallel bar and trampoline. All-around champion, Steve Pratt.

Paddleball Singles: Jim O'Brien, San Diego Club. 2nd, Ron Linford, Viking social unit.

Paddleball Doubles: Ron Linford and Lloyd Richmond, Viking social unit. 2nd, Jim O'Brien and Charley Cartmill, San Diego Club.

Table Tennis Singles: Jim O'Brien, San Diego Club. 2nd, Robert Dyer, Bricker social unit.

Table Tennis Doubles: Jim O'Brien and Karl Wrigley, San Diego Club. 2nd, Boy Dyer and Dave Bennett, Bricker social unit.

Chess: Fraj Sami, Iranian Club. 2nd, Larry Strong, independent.

Checkers: Raymond Charters, BL2 Residence Hall. 2nd, Ralph Dahlberg.

Bowling: Independent Team composed of Dick Capener, Dee Wilcox, Brent Sears and Bob Bentsen. 2nd CL1 "A" team.

Basketball: BYU Stake Division—8th Ward—Gerlad Bohnet, Rudy Moe, Ron Lee, Carrell Harper, Wayne Wood, Larry Dotson, Saun Bohn, Gary Wood, Bud Belnap and Gary Brinkerhoff. 2nd 21st Ward. Intramural Division—B-Brawlers, independents, Chuck Busby, Blaine Awerkamp, John Anderson, Sterling Murray, Therin Brown, Blaine Murray and Larry Jensen. 2nd Brickers social unit.

Volleyball: Hawaiian Club, Kavi Nahulu, Howard Okimoto, Bill Montgomery, Kahale Murray, Glenn Kukahiko, Dave Keala, George Kojima, John Jensen and Don Hatori. 2nd Bricker social unit.

Handball Singles: Larry Taylor, 8th Ward. 2nd Ron Linford, Viking social unit.

Badminton Singles: Sloan Hales, independent.

Tennis Singles: Glenn Meier, independent. 2nd Heber Thompson, Viking social unit.

Horseshoes Singles: Gerald Young, independent. 2nd Lee Hansen.

Flag Football: San Diego Club, Jim O'Brien, Charles Carmill, Jack Cravens, Bob Deckare, Hugh McMillan, Leon Moyes, Carl Wrigley, Al Forsythe, Jim Young, Dick Thornton and Jack Cook. 2nd Tau Sigma social unit.

Cross Country Turkey Trot: Leon Smuin, Uintah Club. 2nd Alex Cowan, Saxon social unit.

Golf—Autumn Quarter: Paul Boyack, independent. 2nd Edwin N. Nakashima, Hawaiian Club.

Fite Nite: 1st place boxing winners—Eddie LeBaron, Bernie Packard, Hugh McMillan, Gordy Hansen, Dave Matson, and Dave Barrus. 1st place wrestling winners—Ron Phair, Gary Jensen, Jerry Harris, Burt Chamberlain, Gene Baxter, Derrell Johnson, Arthur Thorsen and Calver Fackerell.

Winter Carnival: 1st place winners—Women Class A slalom, Arlene Black, Alpine Club; Men Class A slalom, Dave Black, Alpine Club; Men Class B slalom, Bob Barton, independent; Men Class C slalom, Bruce Reed, independent; Women Class A downhill, Arlene Black, Alpine Club; Women Class B downhill, Gay Chambers, Alpine Club; Women Class C downhill, Karen Lieshman, Cami Los social unit; Men Class B downhill, Fred Hicks, D-5; Men Class C. downhill, Dean Macintosh, Tau Sigma social unit; Women figure skating, Annette Smith, independent; Men's relay, Bob Allison, Earl Lloyd, Bill Green and Doug Turner, Saxon social unit.

Even horseshoe enthusiasts could find a spot for themselves in the well-rounded program.

Jay Naylor, Bill Hafen, Robert Gibb, Carill Ina Lee, Ben Brooks.

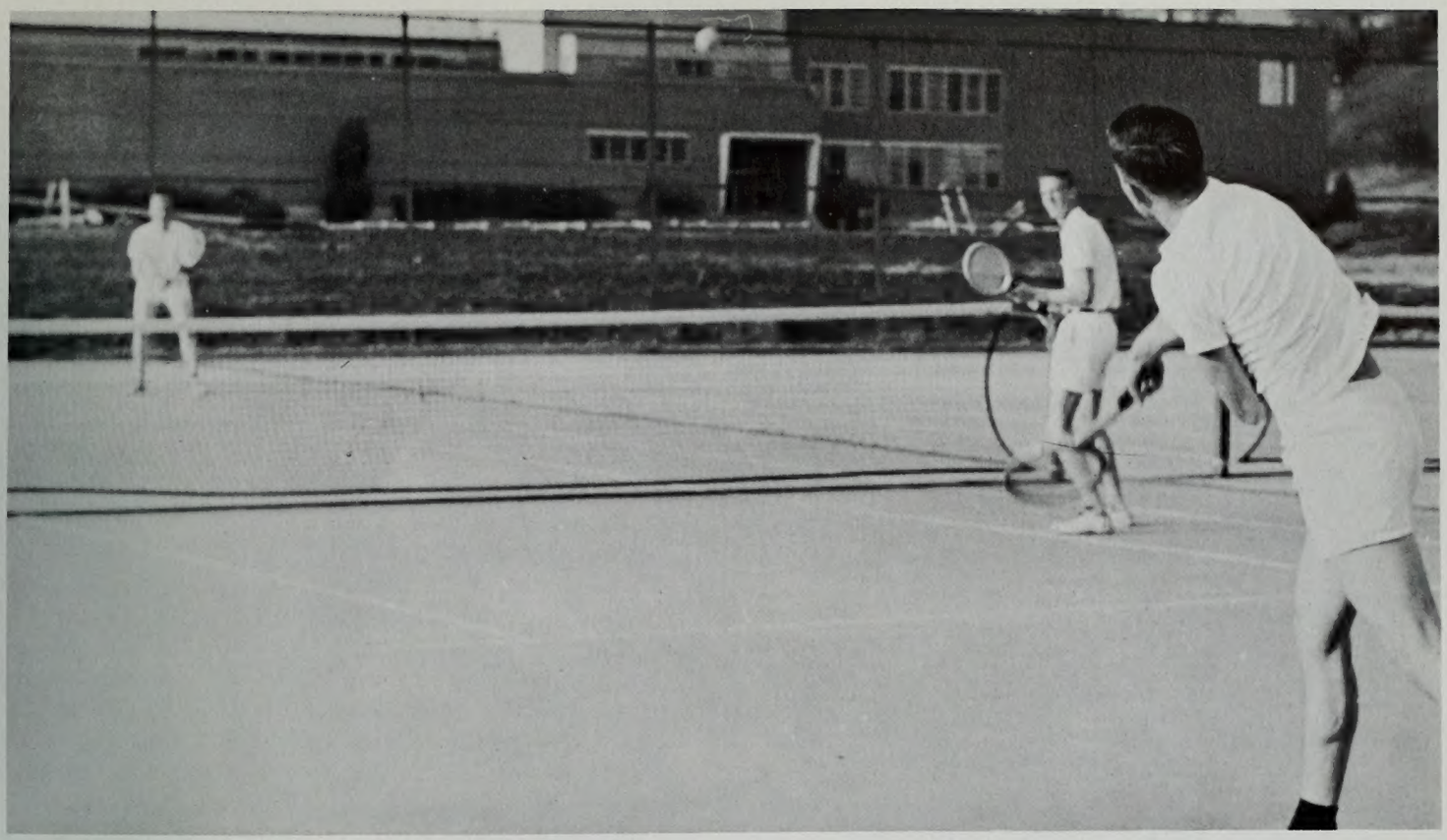

BYU's Fieldhouse tennis courts were always busy with intramural action such as that which is pictured above.

MEN'S INTRAMURALS

Over 4000 students were given an opportunity to sharpen their athletic skill, round out their curriculum and make friendships through the intramural program this year under the direction of Bill Hafen. With activities ranging from gymnastics to chess, everyone can find a place in the intramurals and this year's figures show that more students than ever before are taking advantage of the program. The 'murals scheduled contests in over 30 sports this year. Social units, residence halls, clubs, service units, wards and independent teams all took part in the action. The San Diego Club proved to be the best point-getter in the club division, garnering numerous first and second places including the sought-after flag football crown. Another highlight of the 1959 season was Steve Pratt's tremendous one-man show in the gymnastics competition. He captured medals in six events, including flying rings, tumbling, horizontal bar, long horse, parallel bar and trampoline. Eighth Ward's basketball team climaxed its season by defeating Utah State 1st Ward to take the all-college championship in the M-Men tournament. BYU 1st and 21st Wards also competed in the tourney, with the 1st Ward capturing the consolation championship.

Here comes a mellon!

BASKETBALL

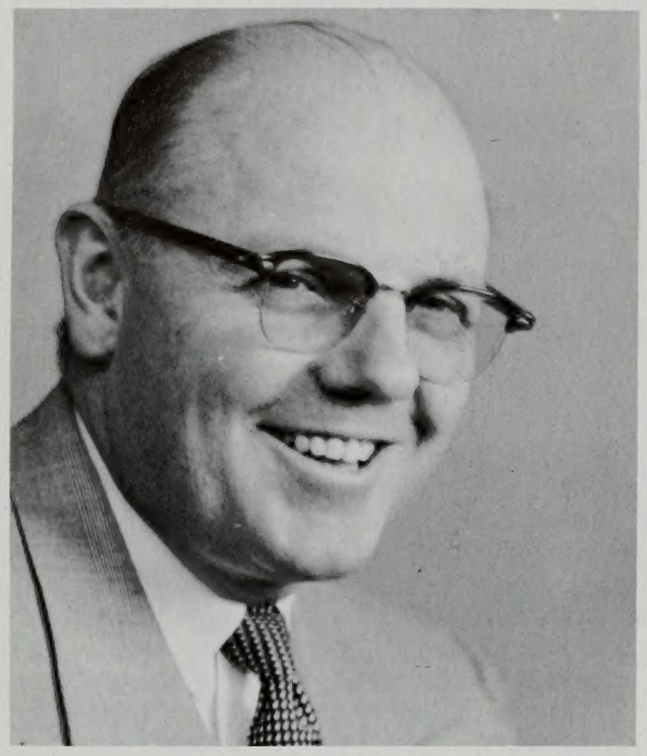

The 1958-59 season which was highlighted by victories over top-ranked Kansas State, Dayton and St. Mary's, was also the worst finish that any of Stan Watts' quintets has ever made in the Skyline Conference. Ending fourth for the first time since Watts took the helm at BYU 10 seasons ago, the Cougars still managed a 15-11 seasonal record. The highpoint of the entire season for the Cats was the night they knocked off Bob Boozer and his Kansas State teammates in Provo, 77-68. The Wildcats were rated number two in the nation and lost only two games all season. Victories over Santa Clara and St. Mary's gave the Wattsmen the right sendoff, as they traveled to Buffalo to participate in the Queen City Invitational, where they lost to Dartmouth and Seton Hall to place last. The trip cost the Y the services of John Nicoll, all-conference forward in 1958, and Dave Eastis, sophomore hook shot artist, for several weeks. Both returned to the lineup after the conference season was well underway and their absence was deeply felt. The Cougars lost three overtime contests during the season, including a heartbreaker to Utah, 76-74 before Utah's fans in the Smith Fieldhouse. Bob Skousen, who set a new BYU scoring mark with 39 points against Ohio State in Columbus, led the Y scorers with a 17.7 point per game average. The Cats won eight and lost six in Skyline action.

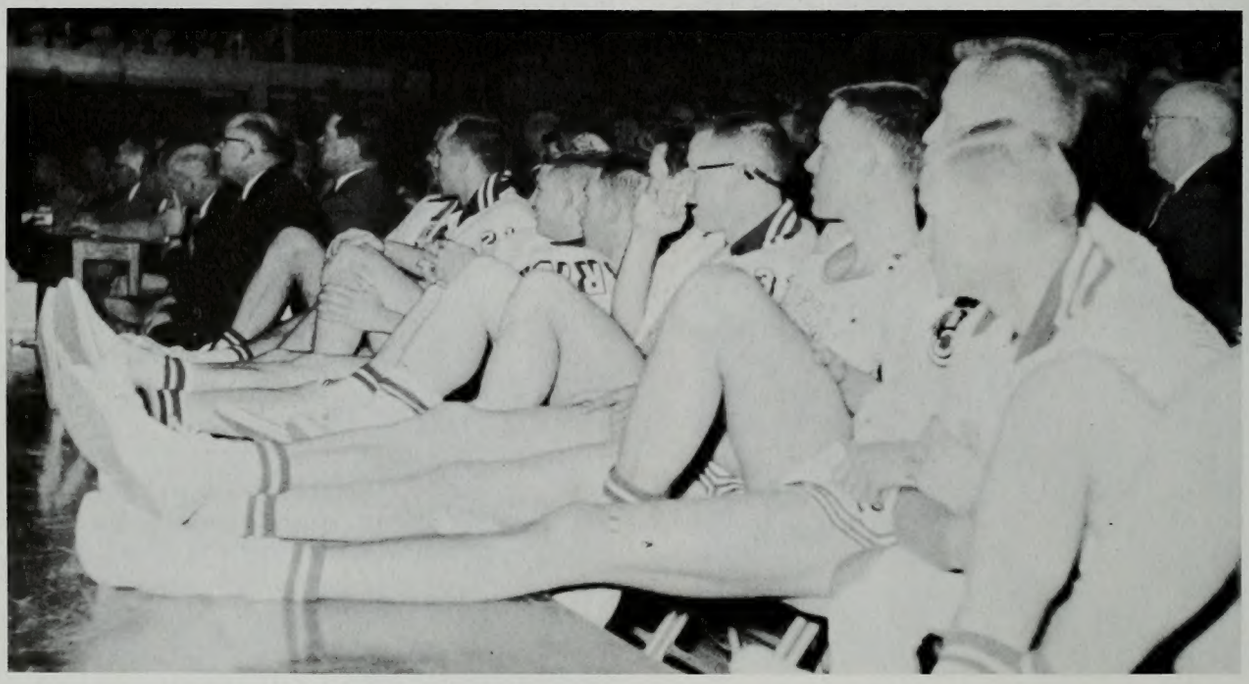

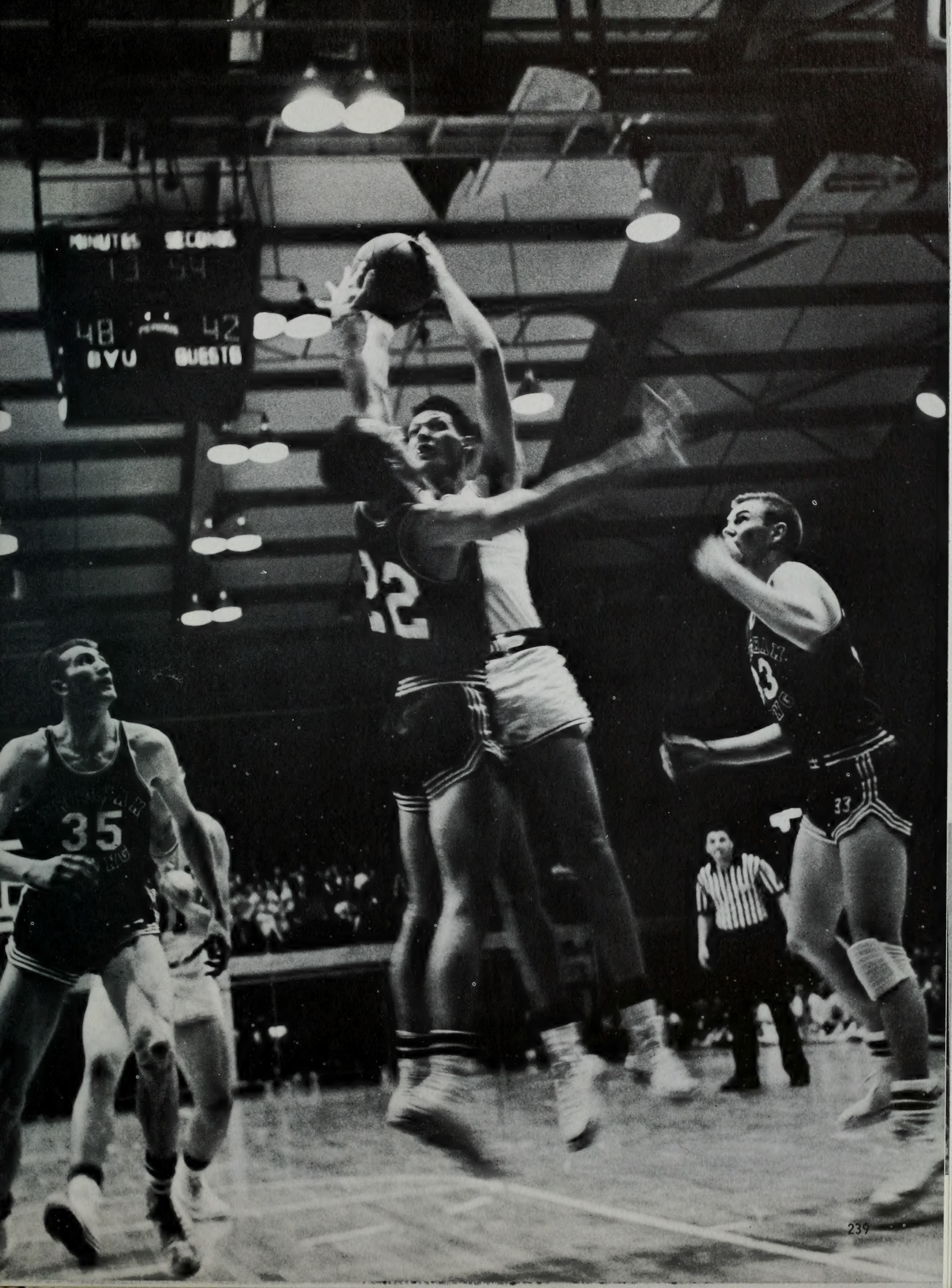
MINUTES SECONDS
48 42
BYU GUESTS
35
33

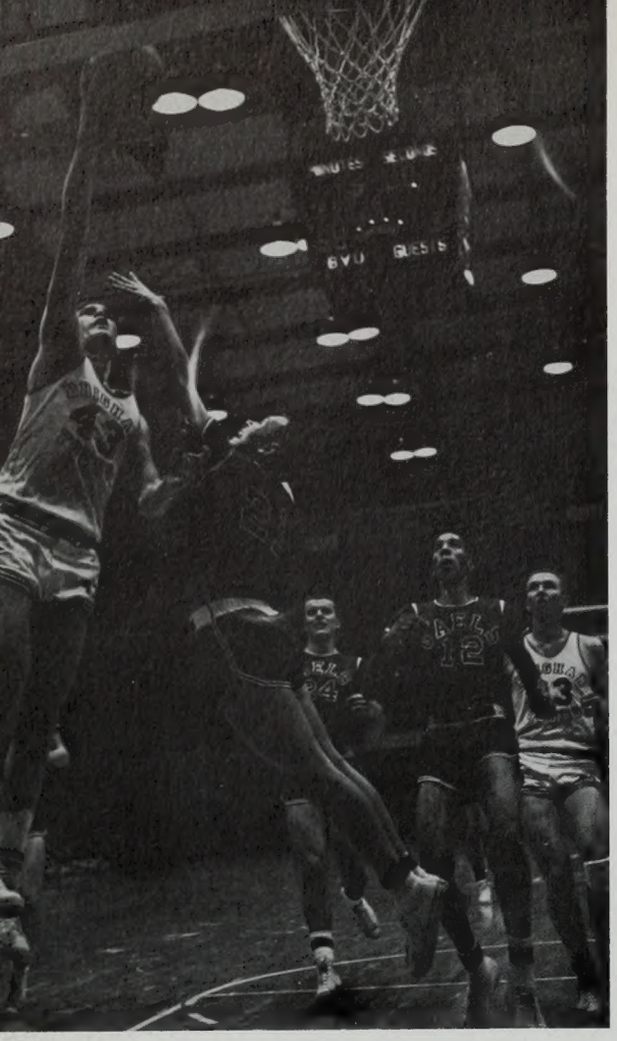

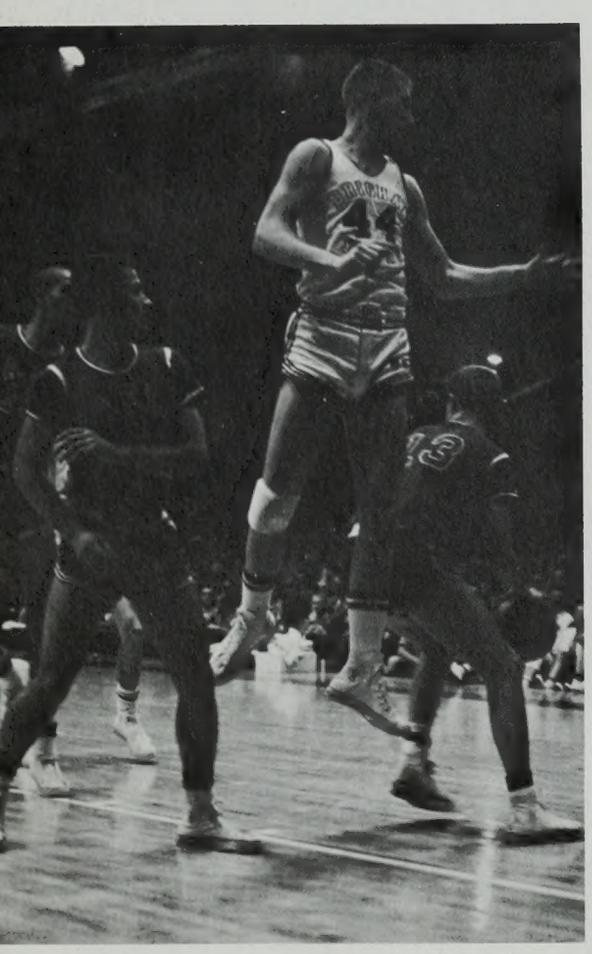

	BYU	Opp.
Portland	77	72
Oregon	75	79
Oregon	67	71
Washington State	72	59
Kansas State	77	68
Santa Clara	80	69
Santa Clara	75	65
St. Mary's	72	67
Dartmouth	75	88
Seton Hall	80	82
Ohio State	81	100
Dayton	70	62
Montana	82	59
Colorado State	62	72
Wyoming	73	71
Utah	56	70
Utah State	77	54
New Mexico	85	77
Denver	90	101
Utah State	67	74
Wyoming	78	43
Colorado State	88	63
Utah	74	76
Montana	68	93
Denver	72	67
New Mexico	92	62

Ron Abegglen

Frank Berrett

Sherrell Berrett

Gerry Brewer

Gary Earnest

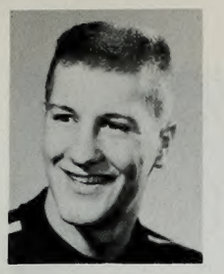
Dave Eastis

John Nicoll

Valoy Eaton

Russell Peterson

Bruce A. Hill

Rick Shumway

Mac O. Madsen

Robert Skousen

Bert Meyers

Jim Spencer

Gary Miles

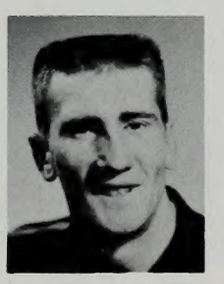
Roy M. Thacker

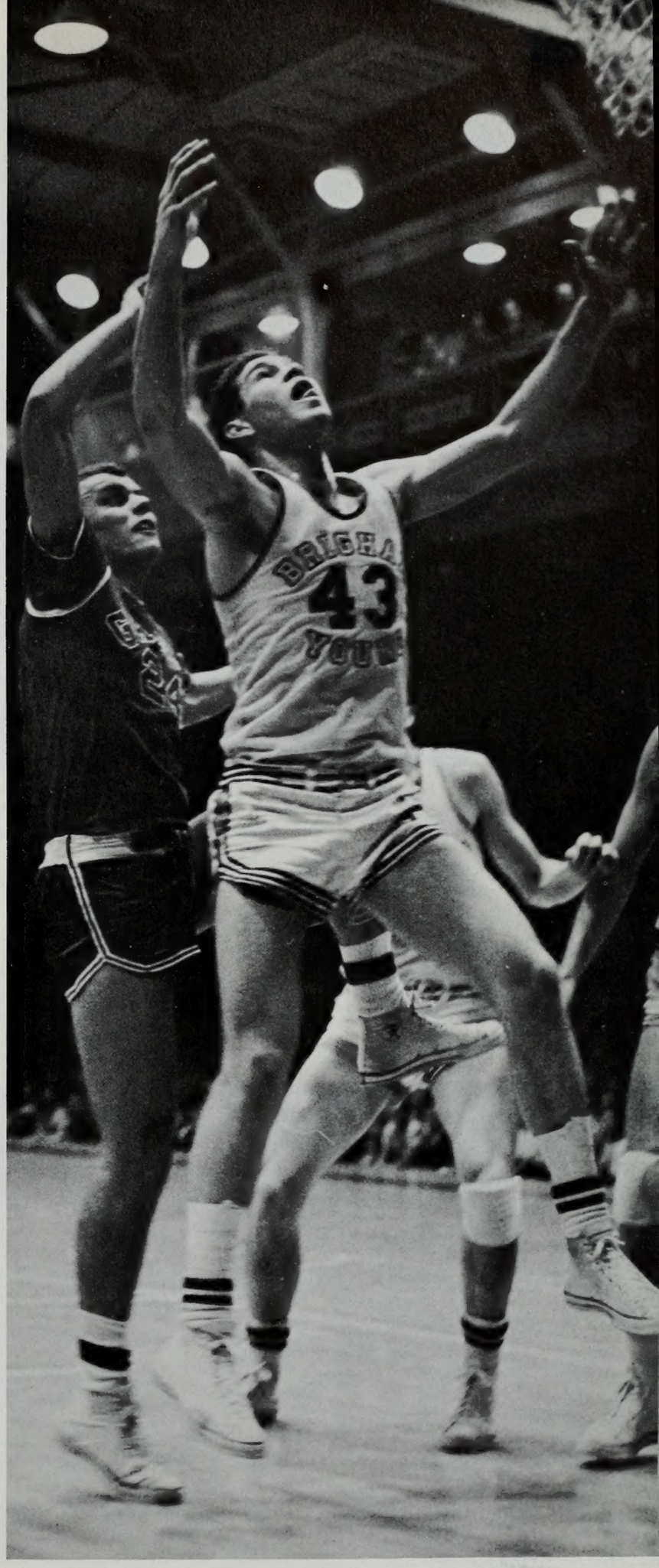

Front Row (kneeling): Jim Anderson, Perry Bates, Dennis Wagner, Dennis Nate, Dean Conant, Brent Eames, Dave Barber. Second Row: Paul Haynie (assistant coach), Frosh Coach Bob Bunker, Mark Miller, Timo Lampen, Glenn Stewart, Bob Inglis, Brent Peterson, Elliot Jordan, Rod Kimball (trainer), and Head Basketball Coach Stan Watts.

FRESHMAN BASKETBALL

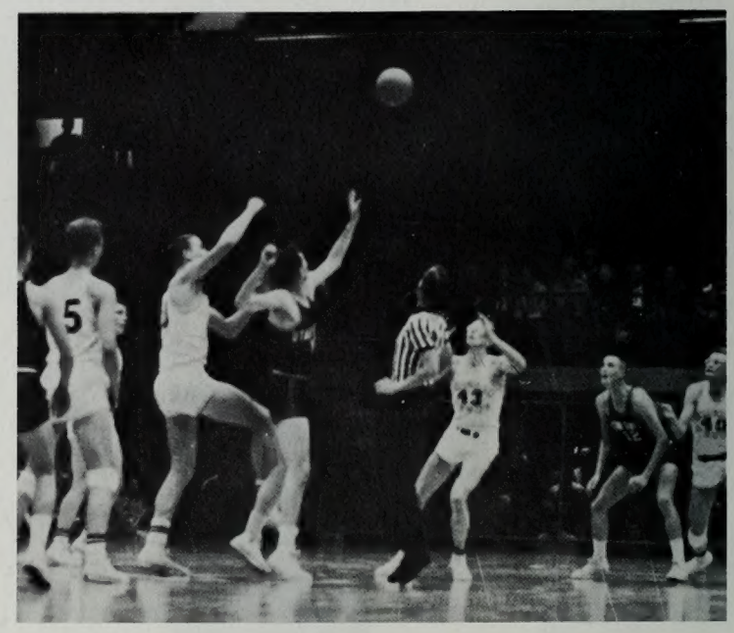

Tipoff Tussle gives Gatos possession of the ball against Aggies.

Coach Bob Bunker's squad had a respectable 8-3 mark for the season. However, all three of the losses came at the hands of the Utah Papooses who were led by towering Billy McGill. The Gatos were led by Timo Lampen, Finnish star who averaged 18 points per game and did a tremendous job on the boards. Big Bob Inglis, who stands 6'1" developed his rebounding and shooting ability towards the end of the season to provide a threat inside for the Kittens. Other consistent scorers for the Gatos were forwards Mark Miller and Brent Peterson and guards Perry Bates and Dave Barber. Highlighting the season the Cougar Cubs were victorious in the College of Southern Utah Invitational tournament. The Gatos downed Compton J. C. of California and CSU to grab the crown. Except for the final Utah encounter, the Kittens could have won all of their games. Coach Bunker gave all his men plenty of opportunities to perform and show their abilities.

NO YOU DON'T says Brent Peterson, 44, as he blocks a Utah Papoose's shot.

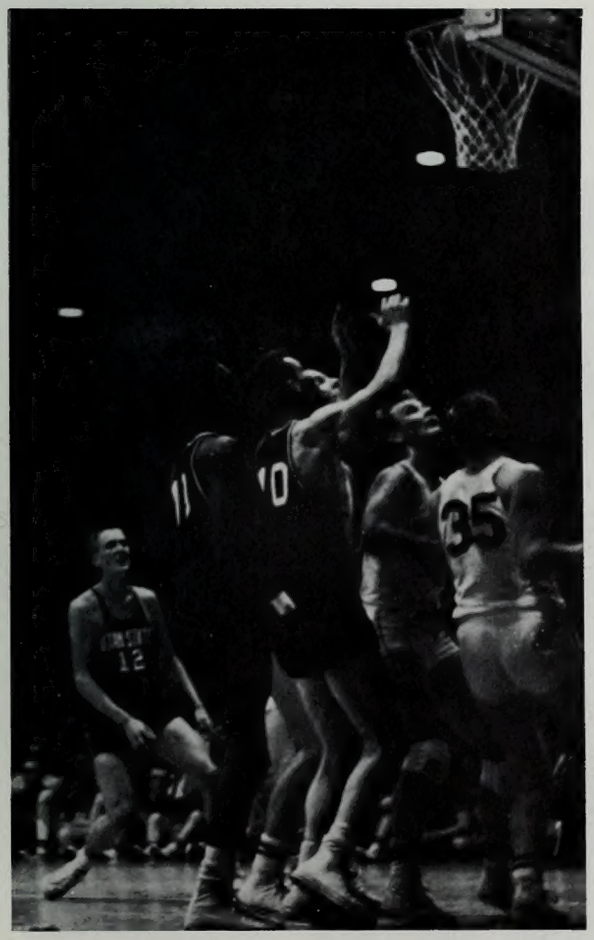

The defense minded Kittens had trouble with USU.

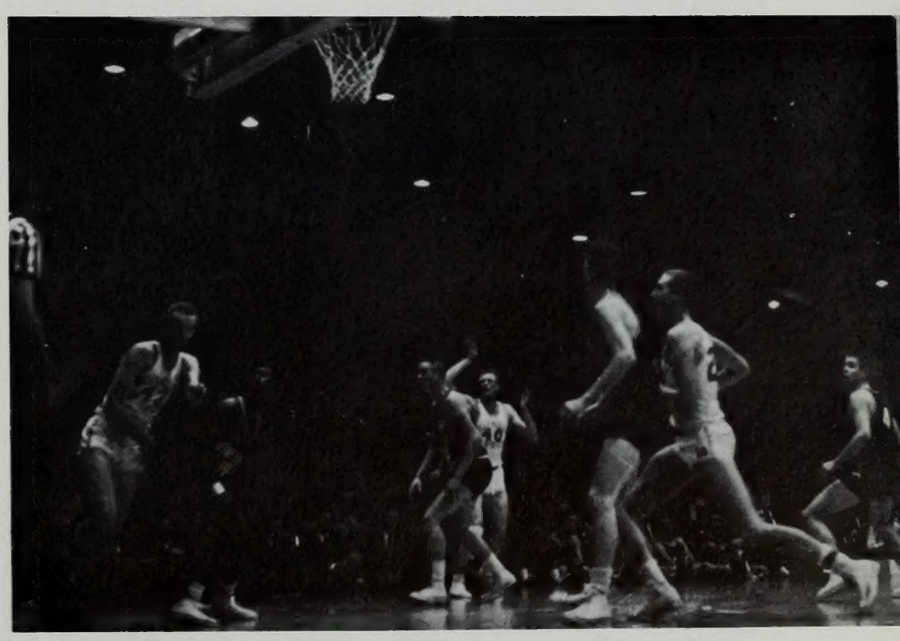

DENNIS NATE, 40, pushes up a shot as Jordan Elliot, 43, fights for position.

WRESTLING

Lack of experience and depth played havoc with the fortunes of the BYU wrestling squad during the 1959 season. The Cougars were forced to forfeit the 177 pounds class nine times in ten meets because they didn't have anyone to fill the gap. Four sophomores, Jerry Meservy, Ron Leckie, Bill Yancey and Kent Horne, were all regulars on the '59 mat squad. The Cats ended the season with a 2-8 record. The grapplers notched their wins over Utah State, 20-13, and Adams State, 17-13. The most consistent performer for Coach Allan Davis this past season was 270 pound heavyweight Horne who went undefeated in the dual meets, but who was defeated in the conference championships in Salt Lake City. He won six matches including two pins, while drawing in four. Ron Leckie had a 6-4 record in dual meets to be the second most effective man on the squad. Allan Roe, 123-pound class, won five, lost four and drew one and Jerry Meservy had a 4-2 mark. The other regular, Bill Yancey, had a 4-6 record. With a couple more men the Cats would have had a much different record. Except for their 33-2 loss to Wyoming, 23-5 loss to Western State and their 26-5 loss to Utah, all the matches were close enough to be decided by one pin. With losses through graduation almost nil, the Cats can look forward to a more experienced squad and a better season next year. The Cats will miss their coach next year, though. Coach Davis resigned his position as assistant football coach this year and will turn his attention to other less variable work.

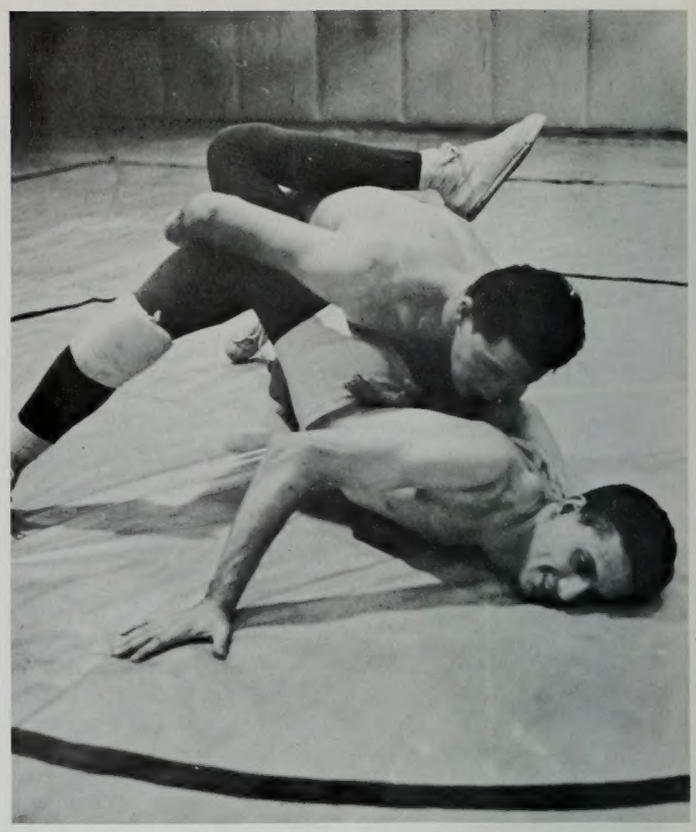

BYU squad members prepare for a future match.

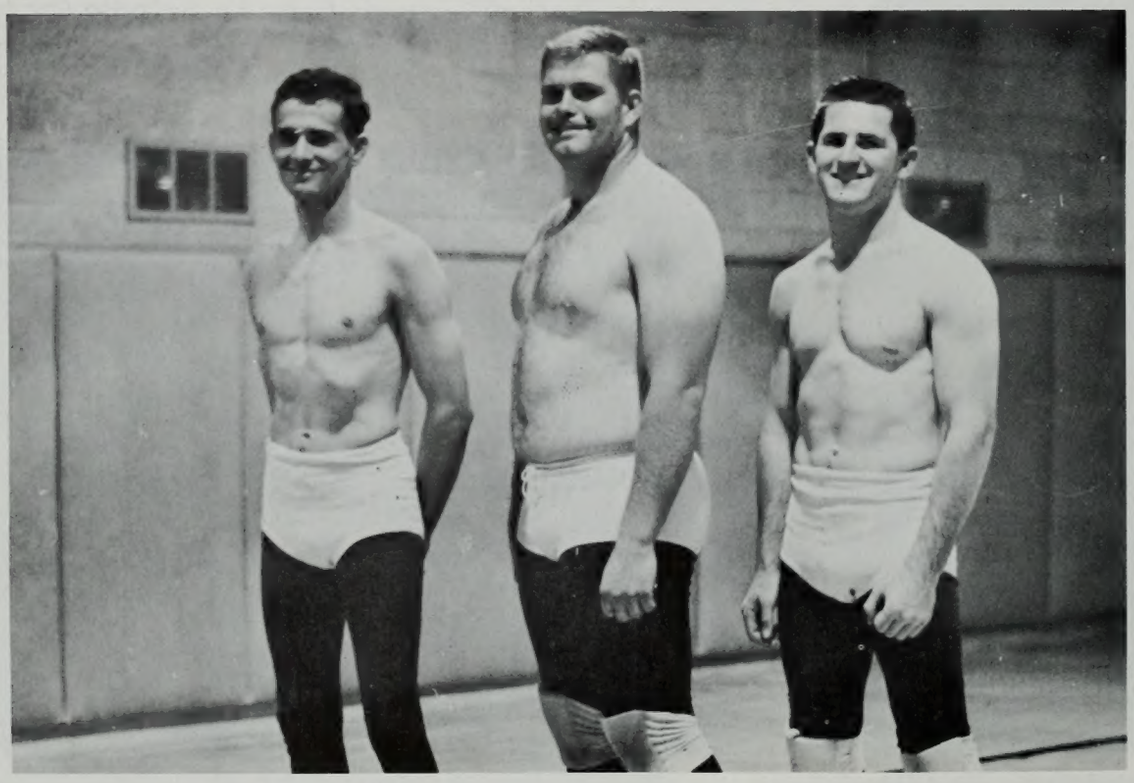

Allan Rowe
Kent Horne
Ron Leckie

THOSE WHO HELPED THE SPIRIT OF ATHLETICS

It takes more than a team to produce a winner. It takes the backing and encouragement of the entire student-body. The cheerleaders, pom-pom girls, flag twirlers, Cosmo (Tami Kirk), the marching band, varsity band, and the less tangible "Spirit of the Y" all added up to make the 1958-59 athletic year a success in every respect. The halftime shows even brought admiring words from the hard-boiled press. In fact, the color of the various events were all that attracted many of the spectators (especially of the coed variety). The newest innovation to hit the cheering section was the small girl pictured below who captivated the audiences with her antics at basketball games at the Fieldhouse.

And something to look at was supplied by the captivating Pom-pom girls.

A new Mascot appeared in '59.

Turning the "Spirit of the Y" into something vocal were the cheerleaders.

Cosmo unveiled at the final game.

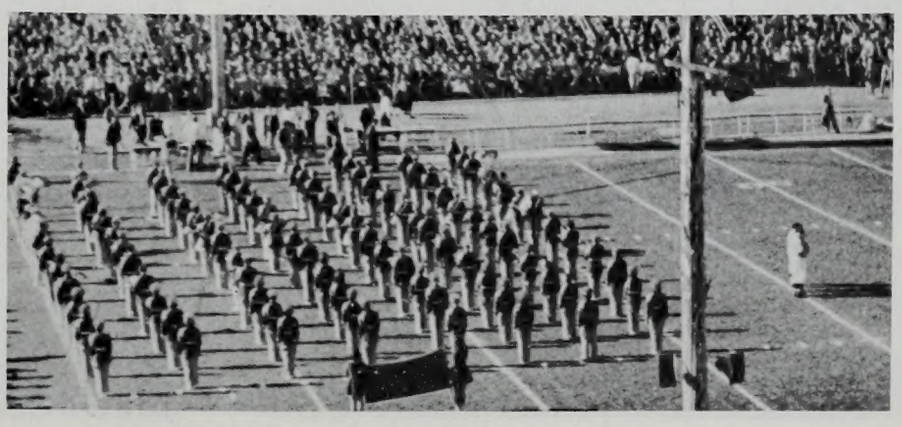

The Marching Band added spirit and good music.

BASEBALL

In his second year at the reins of Brigham Young's baseball fortunes, Coach Jay Van Noy guided the Cougars in defense of their newly acquired Skyline and NCAA Region 7 crowns. Eight returned lettermen, together with 18 sophomores and a couple of valuable transfers, made up the nucleus of the Cat squad. The Y took its annual trek to Southern California in the spring where they won six while dropping three. Upon returning to Provo, the Cougars jumped on Weber College twice to win a doubleheader. Then, opening their loop schedule against Utah in a weekend twin-bill, the Cats won the opener 8-5 and dropped the Saturday contest to the Utes, 10-5, in Salt Lake City. Next the Cougars dumped Montana State twice in Provo, 12-3 and 6-4. The Western Division race went right down to the wire with Utah and BYU both in contention. Out of a squad of 33, the Cougars lose only six seniors, three of whom were starters in 1959.

MASTER MENTOR Jay Van Noy led the Cougar baseball squad in defense of its Skyline crown with vigor and determination.

MAPPING STRATEGY, the Cougars listen to Van Noy.

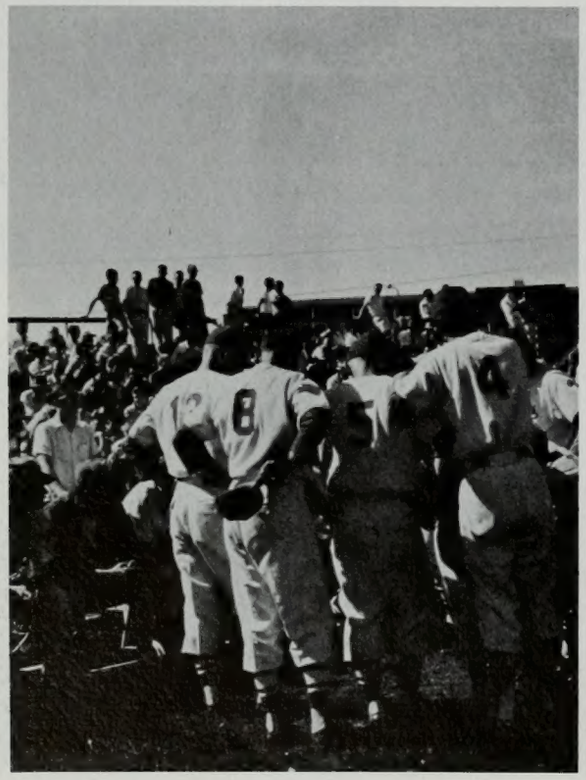

STEVE CAMPORA shows catching form that will be missed next year.

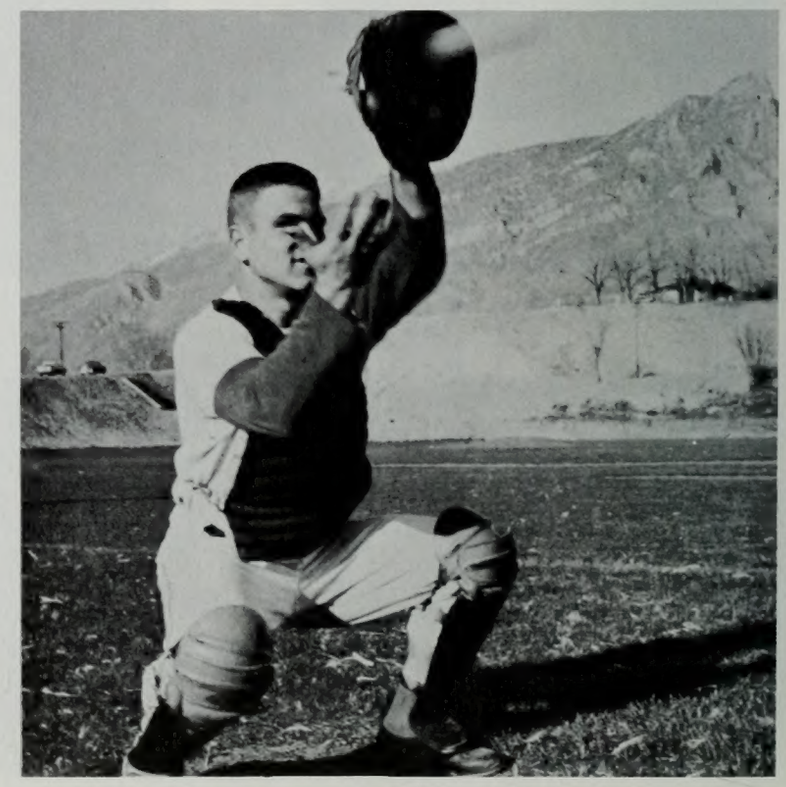

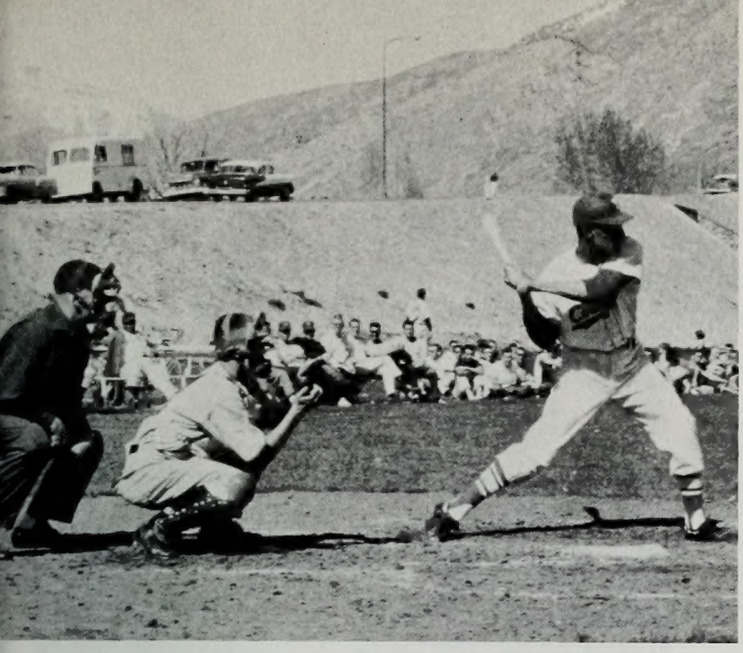

FEARED HITTER Jim Pierson was always dangerous.

DAN MOORE shows why the Cats were good on the base paths.

Row 1: Jay Van Noy, Gary Earnest, Jimmie O'Brian. Row 2: Bob Noel, Steve Campora, Cornell Taylor, Pete Marks, Karl Clayton, Ralph Ashby, Leon Moyes, Larry Schenk, Dean Bergeson, Erwin Haws, Mike Henry, Mike Montague. Row 3: Arnold Birrell, Blaine Bradford, Bob Gianola, Jack Shipp, Danny Moore, Bert Meyers, Norm Forsythe, Erik Eriksen, Bob Mosteller, Jerry Martin, Jack Cravens, Jim Pierson, Mac Madsen, Don Davis, Brent Haymond, Larry Boothe.

TRACK

For the fifth straight season, BYU's thinclads garnered the Skyline track crown. Coach Clarence Robison's charges dropped two early practice meets to Arizona and Arizona State while going undefeated in Skyline dual meets. The Cats had a real tussle with New Mexico, winning 67-64. The roster was a combination of experience, excellent new comers and a standout mentor. Returning to bolster the cindermen were conference record holders, Gary Griffeth, two mile; Dave Parker, high hurdles; and Dick Millett, low hurdles. Transfer Ed Costa, who held the junior college high jump title, aided the Cats cause, as did Alton Thygerson, Texas high school dash champion, and Mat Raty, Finnish distance star. Marcus Nielsen broke the conference record in the pole vault with a vault of 14 feet 3⅜ inches in the Utah meet which the Cats won by the score of 105 2/3 to 24 1/3.

Cindermen coach Clarence Robison piloted his Cougars to their fifth consecutive Skyline title under his direction.

Row 1: Gary Brinkman, Dick Millett, Don Steele, Dave Gordon, Al Warren, Ed Costa, McKay Rollens. Row 2: Dale Long, Gary Griffith, Mervin Beckstrand, Glade Nixon, Alton Thygerson, Ted Potter, Richard Palmer, Lew Deveraux, Leon Smuin, Marcus Nielson. Row 3: Bob Hallett, Gary Elliason, Matti Raty, Barr Bishop, Roland Anderson, Dave Parker, Doug Hovik, Jerry Jensen, Larry McDonald, Coach Robison. Row 4: Mgr. John Parker, Wilber Greenhalgh, Allen Shields, Dave Youkstetter, Harry Murray, Bill George, Alex Cowan, Larry McLennan.

Even Marcus Nielsen couldn't clear the bar every time despite his record breaking performances in 1959.

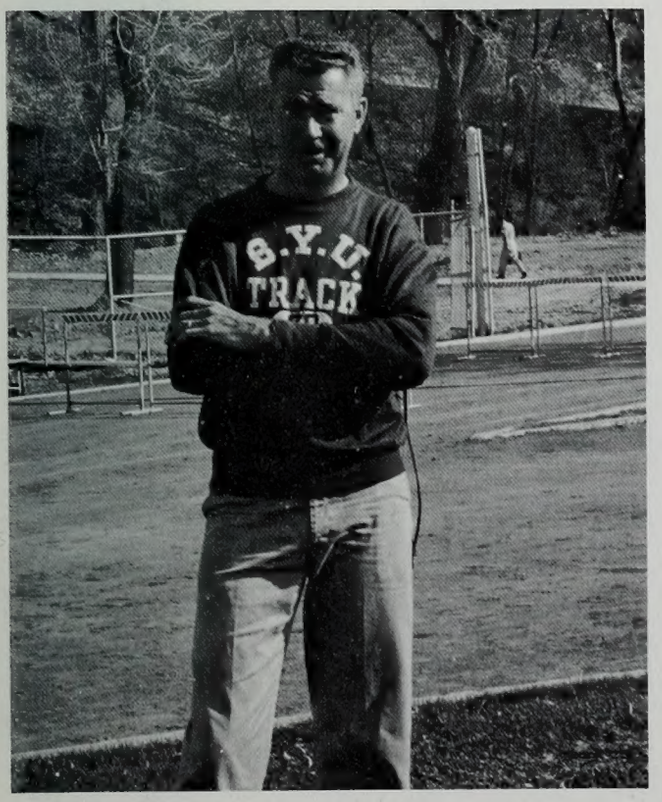

IN HIS tenth season at the helm of Cougar thinclad fortunes, Robison's team reached new heights.

UP AND OVER, Nielsen clears the bar with the form that enabled him to break the conference record.

AGONY IN VICTORY, as Raty heads into the final lap.

Highlighting the track season for the Cougars was the 46th annual Invitational Meet, April 16-18. In the feature event of the day Mati Raty, flying Finnish freshman, outdistanced Max Truex of the University of Southern California in a driving blizzard to win the special events two-mile race. A freak snow storm held the times way up, with Raty winning in a slow 9:41.5. Skyline two-mile record holder Gary Griffeth, also of BYU, finished second to his teammate, edging Truex by 10 yards. While many of the fans who braved the inclement weather were disappointed at the absence of world decathlon champion Rafer Johnson who was unable to make his plane in Los Angeles because of an automobile accident, they were treated to a spectacular exhibition by discus thrower Karl Johnstone of North Phoenix High. Johnstone amazed the crowd of approximately 2000 onlookers when he tossed the platter 190 feet in an exhibition throw to better his own world high school record by five feet. Since the throw wasn't against competition, it didn't count as a record. Other Cougars who braved the muddy track in five exhibitions for those in attendance included Dave Parker in the high hurdles, Dick Millett in the low hurdles, and Marcus Nielsen in the pole vault.

ED COSTA SAILS over the high-jump bar, Number 1 junior college jumper in '58, he proved a consistent winner.

BILL GEORGE lets fly with a discus effort.

Flu played havoc with the thinclads on their annual spring trip to New Mexico and Arizona. All but three of the contingent contracted the bug and as a consequence BYU lost two matches in the same season for the first time in over five years. The Cats' loss to Arizona brought to an end a nine-meet winning streak. However, the Cougars' dual meet and conference meet record, which hasn't been blemished for well over five years, came through unscathed. The Cougars had a close call with New Mexico in their dual meet, winning 67-64. The Lobos also proved to be tough competition in the Skyline meet.

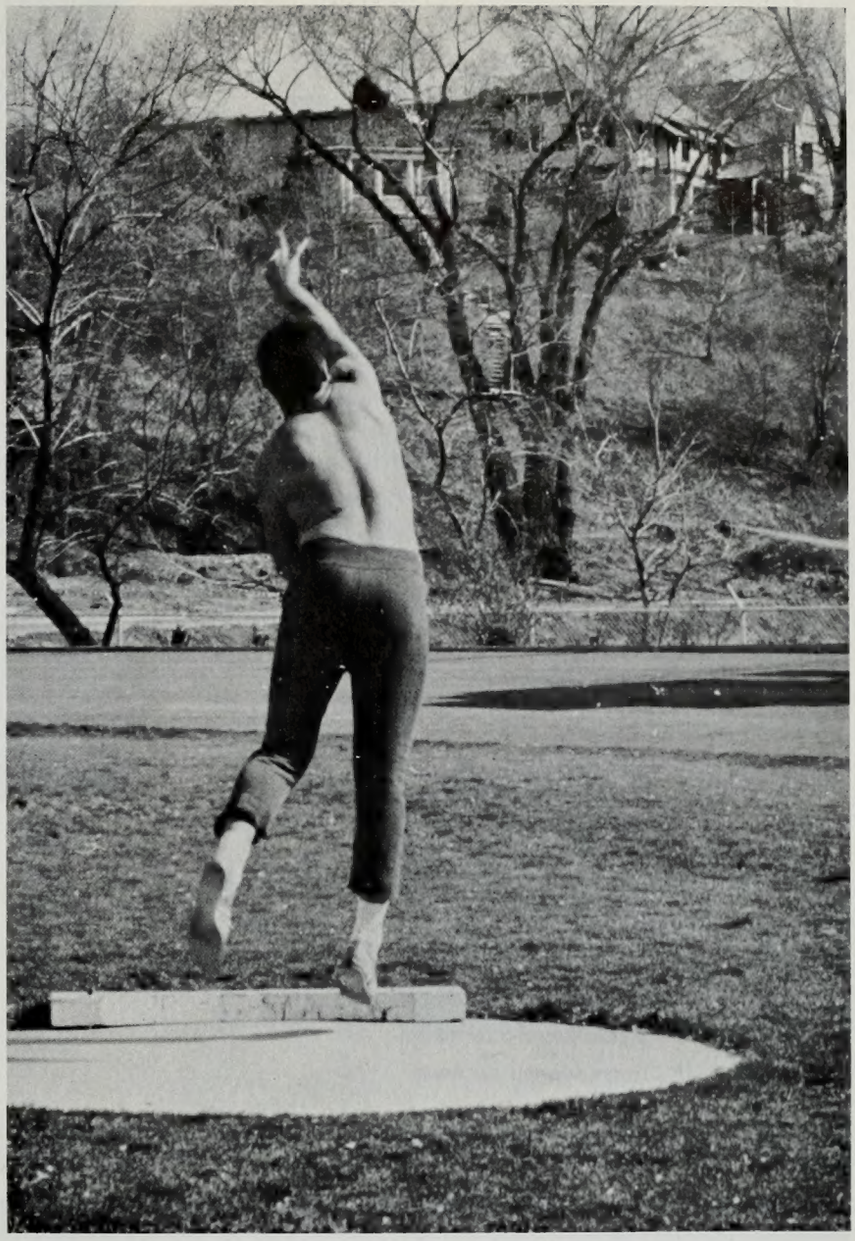

HARRY MURRAY lauches a small satelite in a mid-week workout.

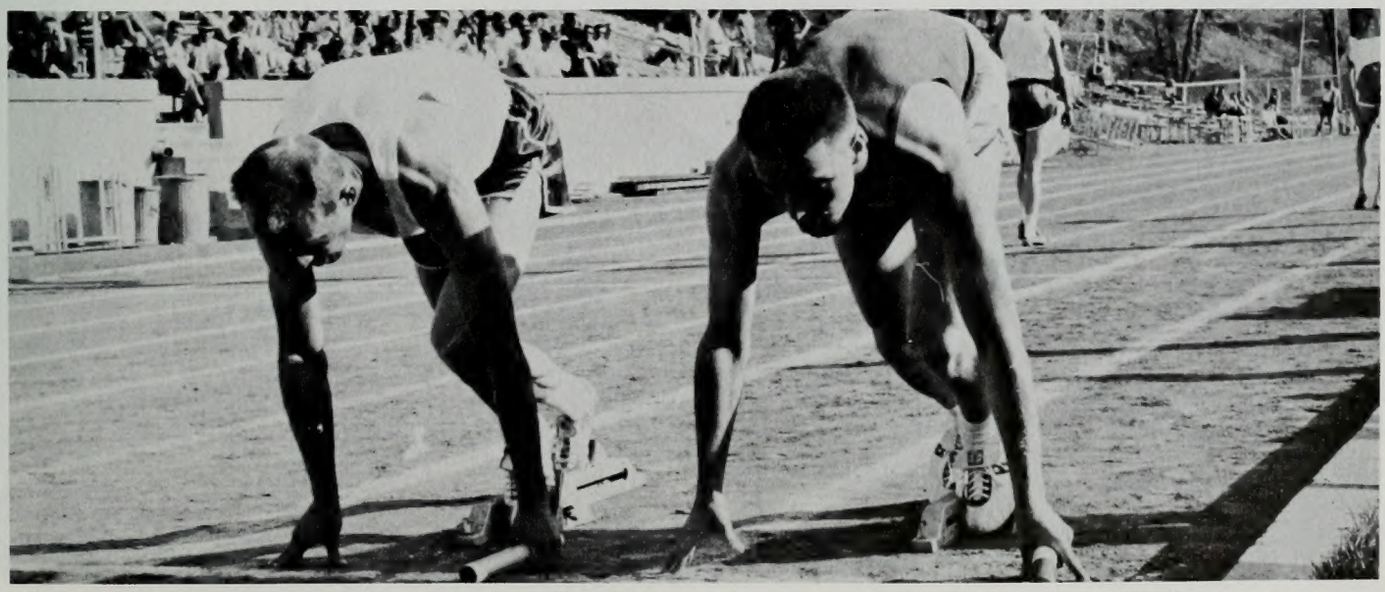

ROLAND ANDERSON, left, was lead-off man for the Y's mile relay team which downed Utah in this meet.

GOLF

Brigham Young University's golf team was a contender for Western Division honors for the second straight year. The Cougars started off on the right foot in their first match of the season as they waxed Utah's linksters, 16½ to 1½. Coach "Buck" Dixon's crew was always tough and gave every club a run for the money. Four returning lettermen greeted Dixon in the spring. They were Winston How, two-year letterman; Errol Raven, a one year sophomore letterman; and Jerry Westra, a one-year junior letterman. Also lending support to the Cats' cause were Paul Boyack and Robert Peterson, two juniors who hadn't lettered previously. Other men rounding out the contingent were Ed Nakashima, Clark Whitlock and Les Moody. Loss of four of his starters from the 1958 team necessitated filling Dixon's gap with inexperienced men who came through for him.

DEAN JAMES tees off at Timp Course.

BUT THE CUP always seemed far away.

Front row: Ed Nakashima, Les Moody, Lyman Tracy, Errol Raven. Back row: Win Howe, Paul Boyack, Dean James, Clark Whitlock, Jerry Westra.

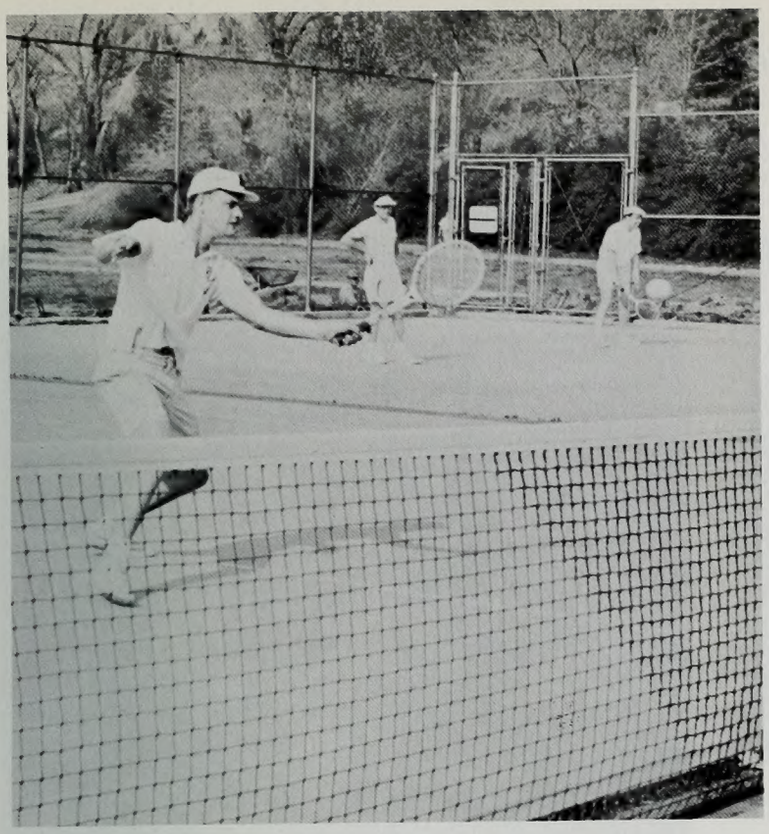

Crowded courts were always the order of the day, until construction built 10 new ones.

TENNIS

A lack of summer practice hurt Coach "Buck" Dixon's otherwise experienced tennis squad at the beginning of the season. Towards the end of the year, though, the racquetmen were rounding into shape and holding their own. The Cats had seven returning lettermen, including four of last year's starters. Accompanying the track squad on its annual spring tour, the netmen suffered losses at the hands of New Mexico, Arizona and Arizona State. Then, opening their conference schedule against Utah, the Cougars were blanked 7-0. Except for Maurice Ballif's opening set victory, the Cats were set down in straight sets by the defending Skyline Champion Redskins. The Cats were able to get on the winning track the following week, as they got past the Montana Grizzlies. With Ballif as the only senior of the team, the future of tennis at BYU is definitely promising. Others on the squad included: Cecil Clark, sophomore; Rue Lawrence, junior; Glen Meier, freshman; Phillipe Michaux, sophomore; Melvin Schetselaar, junior; William Stowell, junior; and Harold Turley, sophomore.

Front row: Cecil Clark, Conway Stowell, Phillip Michaux, Glen Meier, Rue Lawrence. Back row: Mike Weber, Richard Connelly, Gary Crandall, Maury Ballif, Mel Schetselaar, Harold Turley, Richard Dixon.

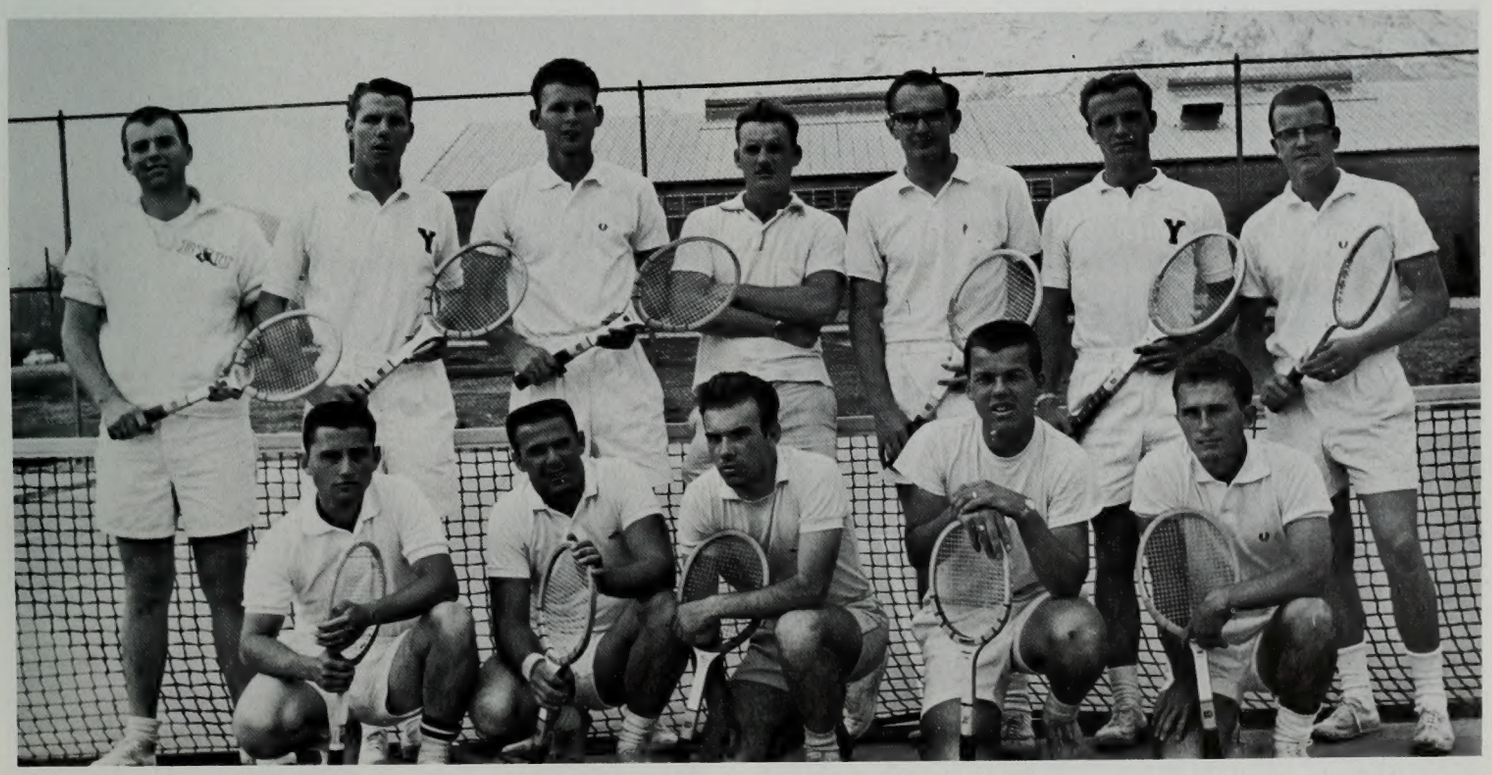

WOMEN'S INTRAMURALS

Row 1: Gweneth Adams, Dixie Grimmett. Row 2: Gerie Wanlass, Margo LeVitre, Nedra Ricks.

Row 1: Elaine Makaio, Bernadene Som Fong, Jane Britton, Betty Lou Ching. Row 2: Carol Ragonton, Lei Jensen, Clara Loo, La Verne Flores.

Row 1: Evelyn Peacock, Beth Quist, Kathleen Shurtleff. Row 2: Karen Greenwood, Janice Aldean, Nadien Tuft.

WOMEN'S INTRAMURAL WINNERS

Volleyball:

Independents—Building 14 and Leaping Lizzies (tie)

Organizational—Hawaiian No. 2

Majors—Dixie

Basketball:

Independents—Panleb

Organizational—Val Norn

Majors—Dixie

Bowling:

Independents—Leaping Lizzies

Organizational—Alcyone

Majors—Dixie

Foul Pitch:

Independents—Panleb

Organizational—Hawaiian No. 2

Majors—Faculty

Snowshoe Relay:

Majors—Conquistadores

Old college try is exhibited by the runner left during one of the women's intramural softball contests.

Friendly competition in both team and individual sports was provided by the women's intramural program of the physical education to the coeds of BYU. Through the accumulation of points throughout the year, organizations work for the supremacy trophy which is awarded at the annual awards banquet in the late spring. Competition this year extended over various types of activities, including volleyball, basketball, softball, tennis, badminton, table tennis, bowling, track, swimming and snowshoe relays. The teams and individuals are grouped into three different leagues: independent, organizational and majors. In each sport, winners are declared in each of the three leagues. Social units, campus housing, wards of the BYU Stake and independent teams all participated in this year's competition. The department hopes to build interest in the intramural program on campus. The one aim of the intramural system is to benefit and add to the enjoyment of those who wish to develop themselves further through participation.

Row 1 (left to right): Mickey Young, Diane Asay, Earlene Durrant, Luane Blacker, Suzie Coombs, Marilyn Perry. Row 2: Ruth Ann Hiatt, Charleda Foss, Beverly Harmon, Jolene Reece, Maralee Foss, Annette Kerla, Mary Joan Knight. (Sheila Black, Helen Miles, Mary Jane Edwards, not pictured.)

Row 1 (left to right): Margo LeVitre, Peggy Roland, Gweneth Adams, Nedra Ricks. Row 2: JoAnn Calderwood, Carol Moncur, Shirley Dixon, Kathy Berg, Elaine Michaelis, Dixie Grimmett. (Teddy Rohbock not pictured.)

ACTIVITIES

All listened intently to instructions given.

LEADERSHIP CONFERENCE

Two weeks before fall quarter began, over two hundred student leaders arrived in Provo, then boarded busses bound for Sun Valley, Idaho. During the three-day leadership conference, leaders learned more about their responsibilities and had fun on the side. Enlightened Leadership was the theme around which the conference activities revolved. Spencer W. Kimball, of the Council of the Twelve of the LDS Church, included this theme in his special address which highlighted the whole event. President Harvey L. Taylor was present at the activities, where students attended workshops for the purpose of developing leadership and also study sessions. During the more relaxing hours, students went hiking, bicycling, swimming and for an hour-long chair-lift ride. In the evenings the group socialized, dancing and playing games which plagued the campus during the rest of the school year.

Sun Valley was beautiful even without snow

Even classes were fun

ORIENTATION

Freshmen arrived on the BYU campus several days before their fellow students and spent the extra time becoming acquainted with the campus and taking tests. Some of these tests were for placement in English and history courses while others measured achievement and aptitude. In other sections of orientation, freshmen learned about campus organizations, the honor system, the student government, and about the physical layout of the campus. At night the frosh attended assemblies, one of which they produced. Here they also did such things as learn the words to school songs and meet the administrators of the school. They also learned of the BYU custom of "Hi". By the time the experienced upper classmen arrived on campus, freshmen were feeling as much at home as any of their elder classmates.

Marv Wriggley, chairman of orientation, welcomes students

Freshmen gathered with mixed emotions

REGISTRATION

Registration for fall quarter was held September 29 and 30 in the Smith Fieldhouse. During the two days of registration a total of 9115 students registered. The final registration reached almost 10,000. Figures showed that 1500 ex-missionaries and 1000 veterans were enrolled. Foreign countries were represented by 300 students this year. Indians from tribes in 25 states were also registered. Freshman registration showed students from every state except Vermont. Winter and spring quarters students avoided the fieldhouse maze and pre-registered before the beginning of the next quarter.

Serious doubts arise as one waits

Once in—the word is hurry

Only to wait in other lines.

Freshmen have fun in cleaning the "Y"

FROSH WEEK

Hello Week is the week when freshmen become acquainted with the tradition of saying "hi" at the Y. The week began with the Welcome Back Assembly. Students sat according to their home states and sang state songs as well as BYU songs. There was a great deal of competition between students of the different states in their singing. Crawford Gates of the Music Department led the singing. Pres. Wilkinson delivered a welcoming address. A Frosh Find-Um party was held during the week. Senior class officers were hosts to the freshmen during an evening of games, dancing and refreshments. "Life with Joe College" was the name of the Hello Week assembly.

Hiking up to the "Y" was even fun

Frosh sits down to survey other students

They hold their own elections

We'll miss the girls.

The HiLo's sing for the Queen.

Row 1: Marilyn Neeley, Charlotte Sandberg, A. Larsen, Kay Stanfield, Lillian Booth, Jane Swift, Jim Green, Jack Davis. Row 2: Ed Butterworth, LaVar Rockwood, Stewart Grow, Dick Skaise, Drew Crawley, Roger Doxey, Ray Beckham, Paul Felt, Alma King.

Sophomore class presented float.

HOMECOMING QUEEN COMMITTEE — Dave Bennett, Betty Ann Bardon, Roger Doxey, Sharon Davis. Standing: Jean Sexsmith, Dave Stimson.

The fairest of the "Y" ride the homecoming float.

Faye Baker

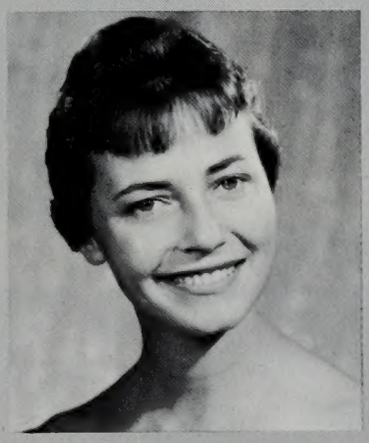

Karen Dixon

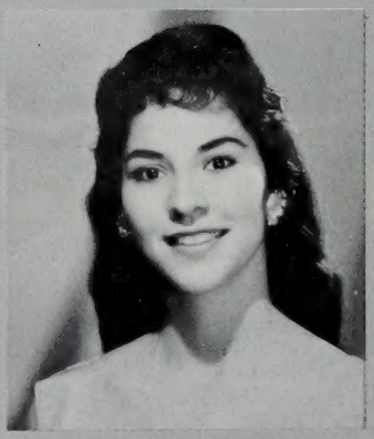

Carolyn Juarez

HOMECOMING

"Mirrors of Years" proved to be an appropriate theme for the 1958 Homecoming as thousands of BYU alumni, students and faculty gathered together on the campus to witness the dedication of Helaman Halls and a statue of Dr. Karl G. Maeser, pioneer organizer and first leader of the Brigham Young Academy, now Brigham Young University. Five Helaman Halls, beautiful new men's dormitories, and a central administration building also represent monuments to six leaders and pioneers of the Church after whom they were named. Stephen L Richards, first counselor in the First Presidency of the Church of Jesus Christ of Latter-day Saints, delivered the dedicatory address and pronounc-

HOMECOMING

ed the dedicatory prayer. Reigning over the activities of the week were charming Faye Baker, Homecoming Queen, and her attendants, Karen Dixon and Carolyn Juarez. Provo witnessed record participation in the Homecoming parade as fifty-seven floats were entered. Each float was designed to reflect events of the past. About thirty high school bands from Utah, Nevada and Idaho also participated making this one of the largest parades ever seen in Utah. Plays, banquets, dances, class reunions, the popular "Fieldhouse Frolics", and a football victory all contributed to a colorful and memorable Homecoming, 1958.

Drama club shows students what to expect through the year

Val Hyric presents lovely ladies

Banyan staff showed confusion

Val Norn had a smiling genie on their float

Snow Hall captured first place for their Homecoming decoration

Tribe of Many Feathers take part in parade.

Arizona Club shows off state's beauties.

Cosmo does flips for admiring onlookers.

Fashions through the ages are shown in parade.

Historical theme is depicted on float.

Tom Stone, the Most Preferred Man on Campus

Mike Kirkham, 2nd Most Preferred Man.

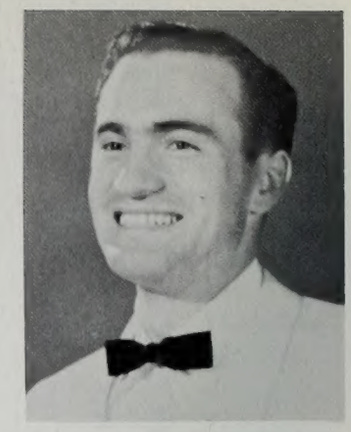

Malan Jackson, 3rd Most Preferred Man

PREFERENCE BALL

The Preferred Men for 1959. Row 1 (left to right): Alan Miner, Craig Carpenter, Steve Shelton, Dallas Merrill, Paul Flannery. Row 2: Max Pitcher, Doug Evans, Sloan Hales, Maylan Jackson, John Anderson, Tom Stone, Dave Stimpson, Paul Anderson, John Kindred.

By the Greek pillars of Adonis dance the couples at the Preference Ball. Below are pictured scenes at the assembly where Venus was in search of the perfect man.

Once each year, coeds at BYU have the opportunity of inviting a preferred man to the Associated Women Students' Preference Ball. Response this year was good, as usual, although many of the more timid girls "preferred" to stay home. Fifteen most preferred men were chosen as hundreds of invitations were sent. Names of the fortunate fifteen were announced to the studentbody at a Preference Ball assembly preceding the dance. Adonis, a Greek god representing the perfect man, was the theme of the ball. The dance was held at four locations with music being provided by the bands of Wes Barry, Gary Madsen, Bob Evans, and the Y's Men. Among the special guests were Richard Ballou, Clarence Robison, Dr. William Dyer, and Mr. Merrill Bradshaw, all former preferred men and now members of the faculty of Brigham Young University. An enthusiastic, hard-working committee under chairman Dixie Randall contributed much to the success of this annual occasion when a woman can choose a man without attracting undue attention.

Joan Peterson

Darlene Newman

Arlene Black

WINTER CARNIVAL

Winter Carnival week got off to a good start with plenty of new snow for the annual snow sculpturing contest, but viewers had little time to enjoy the display as the early February sunshine soon left meaningless heaps of snow scattered about the campus quad. Spurs were awarded sweepstake with a structure of four figures representing religion, education, home and science. Stan Kenton and his orchestra were featured at the Snow Carnival dance and a separate jazz concert which concluded the week's events. "Etchings in Ice" was the winter theme for the dance. Snow Princess Joan Peterson, a ski instructor, reigned over the carnival which also included intra-mural skiing and skating competition, Fite Nite, Snow Frolics, an assembly, and Trolio (short skit) competition, a new event.

Spurs' sweepstake snow sculpture pictured religion, education, home and science.

Our Belle of the "Y," Carol Bjorndal.

Cakes are judged.

Skit is given.

Musical talent is heard.

R'lene Jensen

BELLE OF THE "Y"

Displaying ability for cake baking, fox-trotting, jitterbugging, waltzing and even cha-chaing, and then demonstrating beauty, talent, poise and popularity, Brigham Young University coeds competed for the title of Belle of the Y. The contest, annually sponsored by the Inter-Collegiate Knights and Y Calcares, selects the campus' most versatile girl in many of the feminine arts. The week-long competition was topped by the Belle of the Y dance, "Sea of Dreams", at the end of the week, where the belle and her two attendants were crowned. After accumulating the most points in the five contests, the Belle of the Y also received the traditional necklace and bouquet of roses. That evening the IK pages also lit the block Y on Y Mountain, marking the climax of the week's activities. A party was held the next day for committee members. The Belle of the Y and her attendants were there presented with gifts from local Provo merchants.

Carol Ronnow

Before last judging, contestants and committee are excited

Don Marshall with trophy and friend

Our President with some winners

Trophy giver and recipient

Cami Los sings forth

SONGFEST

"Trade Tunes" was the theme of the 1959 Songfest sponsored by the Associated Women Students. Tau Sigma Social Unit won first place in the men's division for their song entitled "Swiss Clock Maker". The song was written and conducted by Don Marshall, Tau Sigs also placed second in the most original division. O. S. Trovata Social Unit was first place in the women's division for "Nine to Five", composed and conducted by Ann Haynie. O. S. Trovata also won first place for the most original song. Goldbrickers won second place in the men's division for "Smithy of Yore" written by Dee Woods. Intercollegiate Knights won third place for "The Story of John", written and conducted by Larry Shumway. "John Law & Co." won second place in the women's division for Val Norn. Gloria Dotson wrote the song. Cami Los placed third in the women's division for "Mother's Trade Tune", written by Ruth Stanfield and Karen Leishman. Nan Greene was chairman of Songfest.

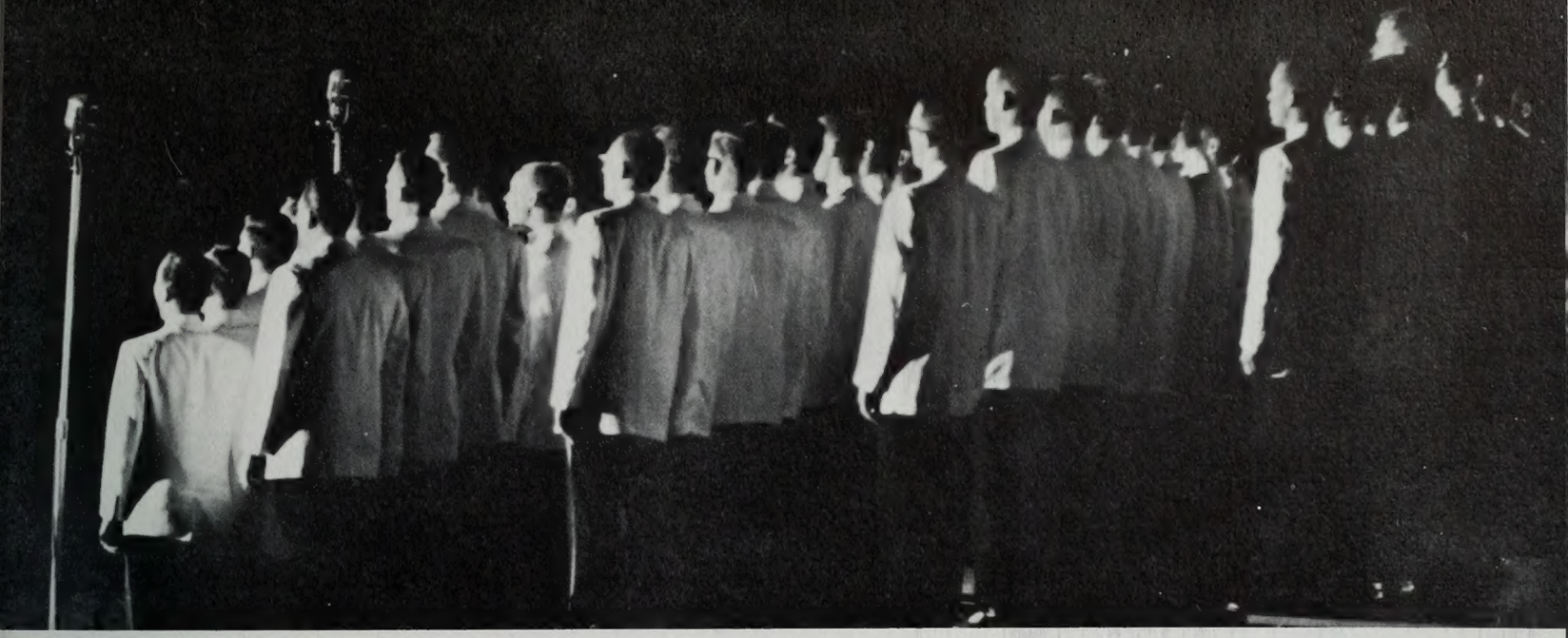

From either side the music was good

Hobos and other sorts sang

Old authority—He who triumphs will be happy

Many faces were represented

WOMEN'S WEEK

"Zodiac 1959," was the theme the Associated Women Students' Council chose for the annual Women's Week, April 27th to May 1st. Miss Kay Taylor was the general chairman of all the week's activity. One of the first programs was the Zodiac Fashion show held on the Smith Family Living Center lawn at Monday noon. Jean Inskeep acted as chairman of this event.

Trousseau Treasures were also on display during the week.

Under the direction of Beulah Brim, Annals of Achievement was held Thursday night. Sister Spencer W. Kimball was the honored speaker. She spoke concerning the place of the modern woman in the world today and inspired those in attendance not to forget gratitude. Tributes were given honoring thirteen Provo women, dorm and unit president, and housing residents. Selected as outstanding freshman woman was Carolyn Decker; Sophomore, Dixie Randell; Junior, Barbara Larson. The service trophy was presented to Georgeanna Ward and the Leadership award went to Kay Taylor. Martha Adams received the Alpha Lambda Delta award for top grade point honors. An awards banquet and women's choice dance, "Swing on a Star," were held under the direction of Donna Daniels to conclude the week's activity.

Georgeanna and Kay receive their service and leadership award

Cougar Co-eds of the Week are honored

Women's Week Committee, Row 1 (left to right): Marilyn Plown, Kay Taylor, Jean Inskeep. Row 2: Barbara Cook, Beulah Brim, Donna Daniels, Dixie Randell.

Trousseau Treasures are displayed

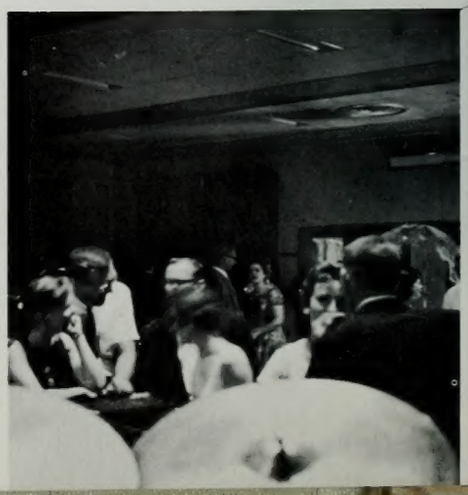

Al Blair entertains in the true fashion of Worthal

BIBLER BOUNCE

The orchestra had a chance to entertain

Each year the Daily Universe, in conjunction with its sister organization, the BYU Journalism Department, sponsors the "Bibler Bounce," a gay soiree in honor of the three most Bibler-cartoon-like college types (the sadistic, subhuman professor; the college man, slovenly and triple-libidoed; and the college queen, cold, calculating and vampid) on campus.

Triumphing by studentbody votes over a field of forty two nominees were Professor Karl M. Skousen, who suggested his new Snarf title would make accounting classes something to "really" remember; Sherlyn Hart, whose supporters claimed that she has many talents; and Al Blair who presented a personal history at the Bounce which put everyone (including Blair) to sleep.

Al Blair, Worthal; Sharlyn Hart, Louise Lush; Professor Karl M. Skousen, Snarff.

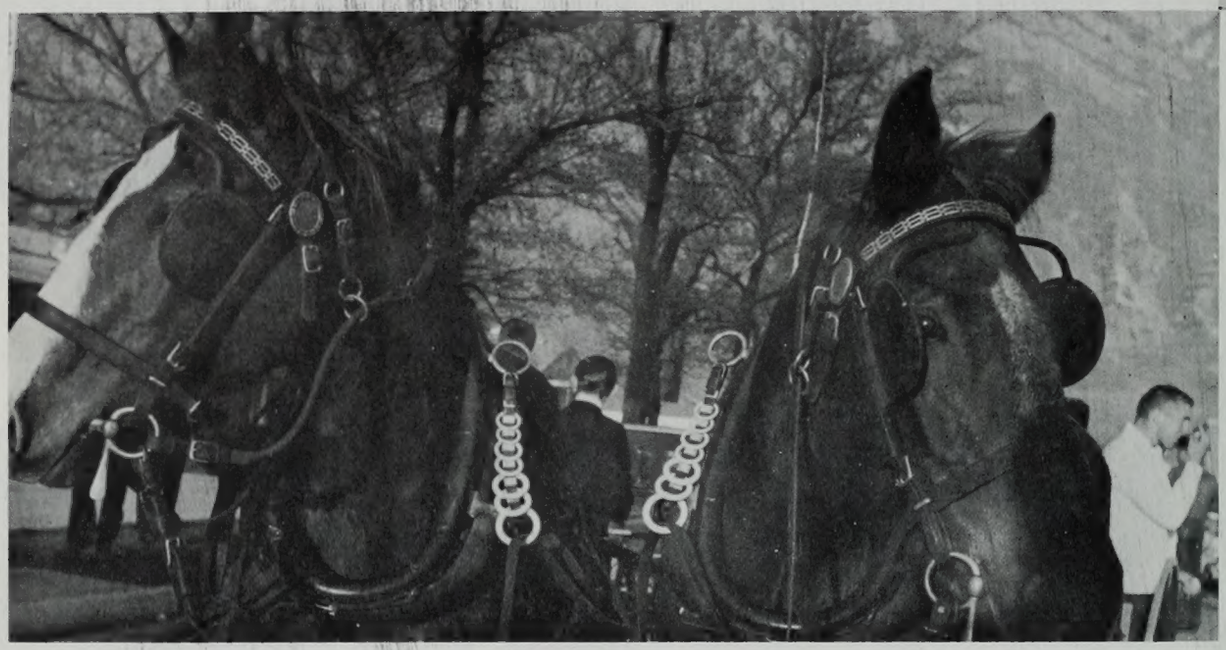

Even the horses would vote

Campaign posters lasted only until fateful wind started

With Maeser looking on students gather as candidates publicly aired views

ELECTIONS

Beginning with the Freshman elections in the fall and continuing until the big spring elections, the Elections Committee supervised all activities involved in the election of officers. Getting ballot boxes in the right place at the right time, making sure that elections were fair, printing and counting ballots, and arranging voting booths were just a few of the problems handled by the committee. Complete control over elections was given to the committee this year, giving them power to make and enforce rules. Elections for Homecoming Queen, AWS and AMS officers, cheerleaders, members of the executive council, class officers, and senators came under the Election Committee's jurisdiction.

Platforms shown

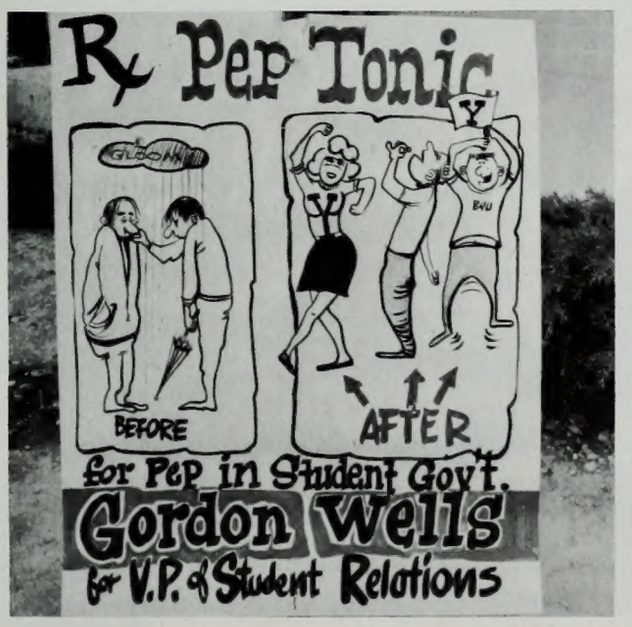

Qualifications listed

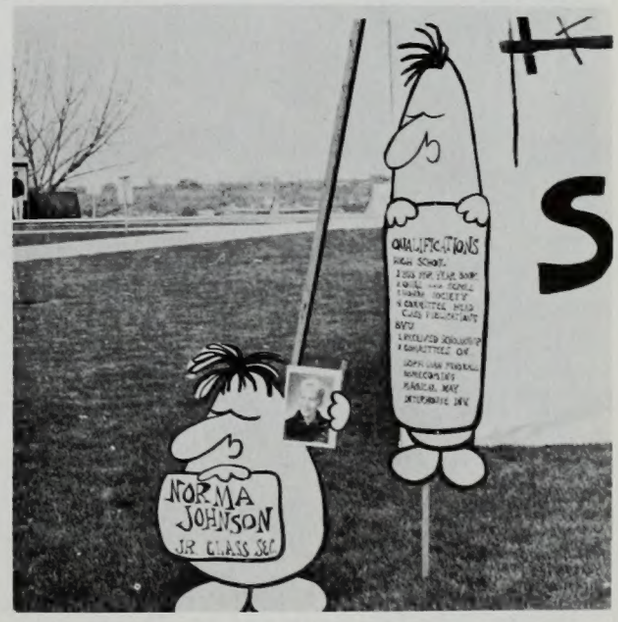

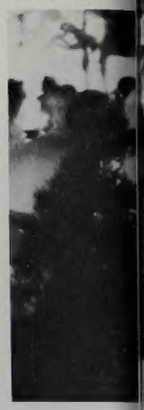

An example of the excellence in decoration.

JUNIOR PROM

"Francilles En Baroque," was the theme of the Junior Prom for April 24th and 25th, 1959. The highlighted dance featured decorations and atmosphere from the Baroque period of history.

The assembly "D'Announce Du Ball," was presented under the chairmanship of Larry Bluth. Original music was written by Keith Burris, the script by Tami Kirk, and choreography arranged and done by Phil Keeler and his dance group. Everyone will remember the story of the engagement party for the very conceited Duke Gaspard de Bluppe. The young man ended up with not one but four fiances, much to the delight of the audience. At the Prom decorations were large scale artifact, murals, arches, and ponds to add to the atmosphere of a large elaborate mansion, Baroque style. The details were complete, even including landscaping shrubs for final effect.

The music was by the Billy May Orchestra, starring Frankie Lester. Intermission featured the progressive jazz trio of Page Cavanaugh.

Ken Bentley served as general chairman for the prom. Other committee members were Ralph Stewart and Sandy Reese, decorations; Gareth Wootton, intermission; John Liljenquist and Ann Driggs, publicity.

Enjoying intermission, held on the Fieldhouse floor.

Junior Prom Committee, Row 1 (left to right): Marilyn Ord, Carole Hoppe, Sandra Reese, Sharlene Parduhn, Ann Driggs. Row 2: Terry Crapo, Ralph Stewart, John Liljenquist, Ken Bentley, Bob Donalson.

The Page Cavanaugh Trio with refreshing entertainment.

"Billy May and his band of today".

The lighting of the "Y"

President-elect Rex Lee is pulled in by the members of the old executive council.

Y DAY

Over 1200 member of social and service units and several BYU wards gave the "Y" a new white face this year. At the same time 4,000 others were actively participating in community facelifting projects. Work was followed by lunch and a program at the fieldhouse. In the afternoon activities Paul Flannery took top honors in cake baking competition and George Hallock was named Least Preferred Man on Campus. Other fun was seen in the faculty greased pig race, wagon pulling races, and balloon popping contest. These were followed by tug of war between new and old executive council and social and service units.

At the conclusion of this busy day was the annual blue and white game and the ringing of the Y Bell. The IK's lit the new white Y.

"And a good time was had by all," giving Provo a good facelifting.

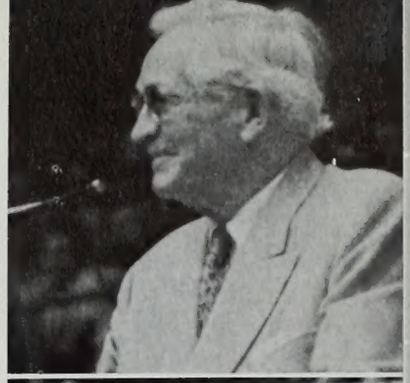

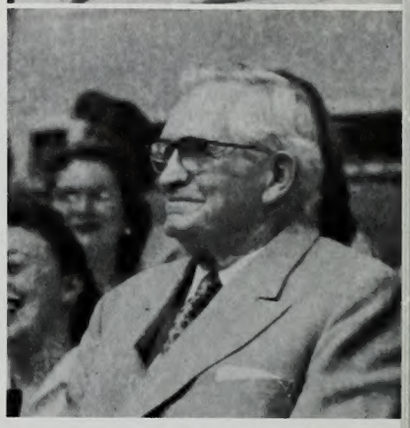

Prophet and Seer, President David O. McKay is seen at his annual visit to address the BYU audience and to bring the inspiration of his presence to the LDS Church membership.

LYCEUMS, FORUMS, and DEVOTIONALS

In keeping with the religious tradition at the school, many fine devotional assemblies were held during the year. Outstanding among them was the April visit of President David O. McKay.

Other speakers who came from Salt Lake City to address the studentbody were Elders Richard L. Evans, Harold B. Lee, and Hugh B. Brown of the Quorum of the Twelve, Elder Marion D. Hanks, member of the First Council of Seventy, and Elder Sterling W. Sill, assistant to the Quorum of the Twelve and assistant church historian Preston Nibley.

President Stephen L Richards, first counselor in the First Presidency, gave the dedicatory prayer and address at the dedication of Helaman Halls and many other members of the leading church councils appeared at BYU, sponsored by clubs, wards and other groups.

Members of the studentbody and faculty were admonished by Elder Sill to seek knowledge and to eat of the fruit of the tree of knowledge.

The dependence of the world upon service of others was emphasized by Elder Hanks. "Everyone should serve in any way he can, in home, school, community, church and family," he said.

"God is the personality and heart of religion," Elder Hugh B. Brown advised his devotional listeners.

"Of all men who have been connected with the church since its beginning. . . he is our greatest man," said historian Nibley, speaking of Joseph Smith.

"If it were not for him, this university would not be here today. His visions restored God to man,' he said.

Stan Kenton's popular dance band performed at B.Y.U. during Winter Carnival.

The campus was honored to receive the Vice President of the United States, Richard Nixon, who related the status of our country in world affairs.

Mantovani and his famed orchestra concluded the lyceum program for 1959.

Lyceum Committee: Row 1 (left to right): Dagny Johnson, Larry Ashby, Sharon Wilkey. Row 2: Gloria Price, Joyce Henderson, Marion Ashby, Linda Moody.

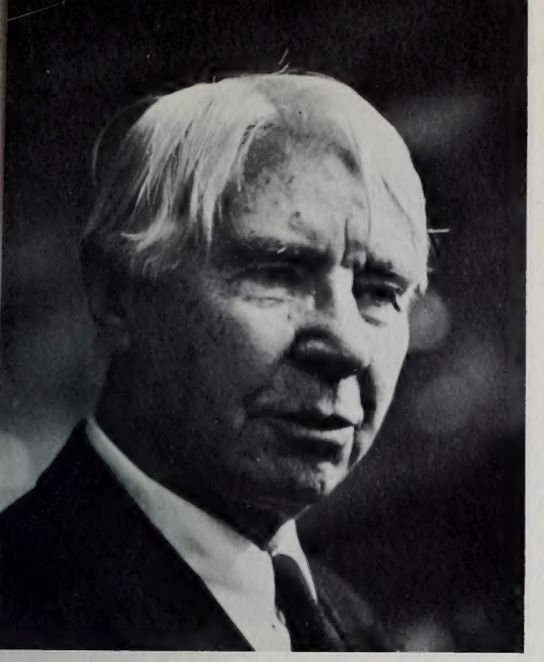

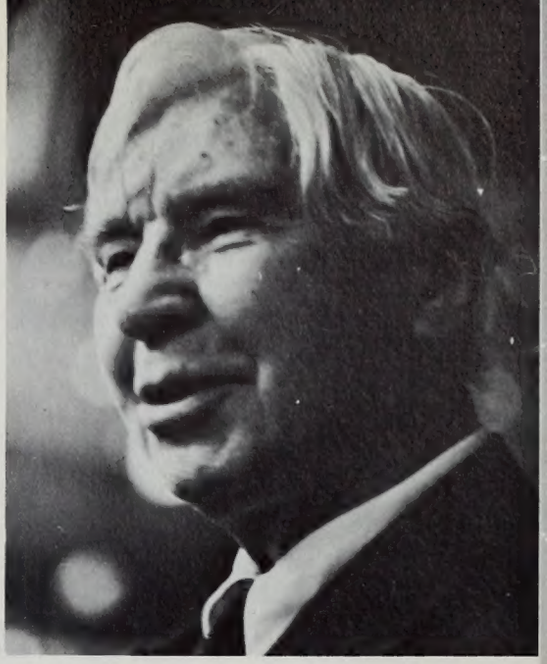

Honored poet Carl Sandberg spoke at forum assembly to thrill the "Y" audience with his poetry and philosophy. He is also scheduled to be the commencement speaker for 1959.

A forum assembly made three the number of weekly assemblies held at Brigham Young University. The highlights of the year's forums were addresses by Vice President Richard M. Nixon, poet Carl Sandburg, editor Norman Cousins, and a debate between Utah's three Senate hopefuls.

The vice president spoke to an overflow crowd of 12,000 students and faculty on the subject of United States foreign policy. He dwelt on the Chinese phase of American policy and urged his listeners to take an active part in their government.

Carl Sandburg, poet and biographer of President Abraham Lincoln read several of the Pulitzer Prize winning poems he has had published. He spoke of his impressions concerning Brigham Young and spoke on the life of Lincoln. President Wilkinson later announced Sandburg would return to deliver the commencement address.

Norman Cousins, editor of the Saturday Review, asked Americans not to chase "After history with a mop" but to unite behind the United Nations for peace.

The Utah Symphony Orchestra and Ferrante and Teicher, piano team, supplied musical entertainment at two of the forums. Other speakers presented by the school at the forums were President Wilkinson; Dr. Effie Mona Mack, Nevada history authority; Brig. Gen. Robert L. Scott, Jr., author of God Is My Co-pilot; Felix Greene, authority on modern Communist China; Daniel Schoor, Moscow radio correspondent; Sen. Everett Dirksen, (R.-Ill.) and Rep. Richard Bolling; (D.-Mo.) and many others prominent in their fields.

Democratic Senator Smathers from Florida is pictured with Eddie Williamson, President of the Young Democrats on campus.

A well-loved apostle, Elder LeGrand Richards addresses a typical devotional audience.

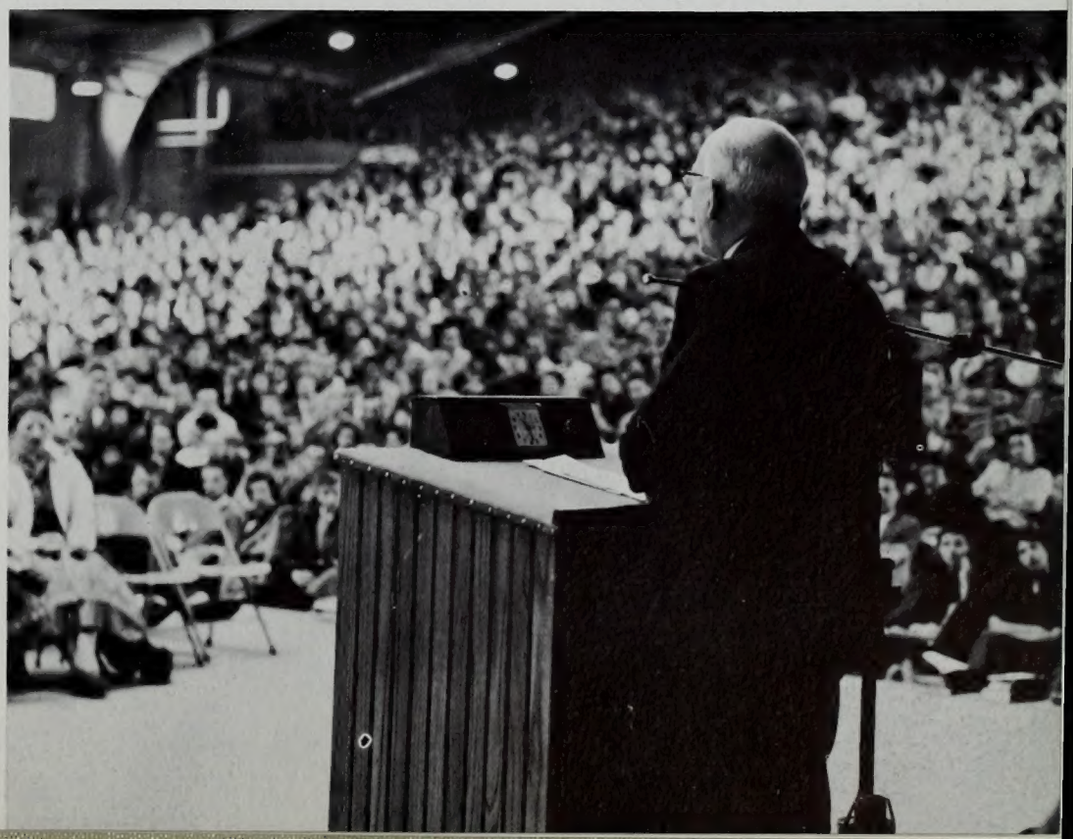

Nila Nagidoff, Russian born authoress of the best seller, "Nila", spoke of her youth in Russia and contrast with America.

Lowell Bennion was a devotional speaker from the Institute of Religion of University of Utah.

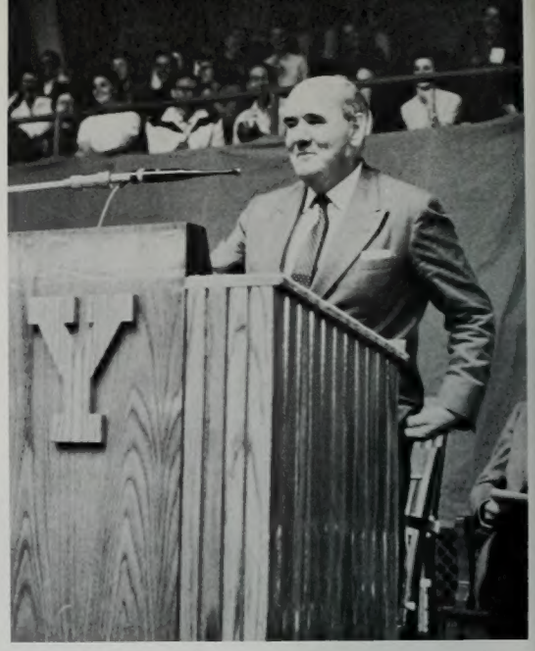

C. Northcote Parkinson delighted many with his explanation of his best selling book, "Parkinson's Law."

Continuing the tradition of bringing renowned concert performers to the Brigham Young University stage, the Lyceum committee this year has brought many prominent musicians to the campus.

Johanna Martzy, violin virtuoso from Hungary, who began her musical career appearing with the Budapest Orchestra at the age of 17, was an example of the high quality musical ability brought to the school.

Pianist Jacques Abram was the first artist to come during Autumn Quarter. He was followed by the National Symphony Orchestra of Mexico under the direction of Luis Herrera de le Fuente.

Dr. Frank Asper, tabernacle organist from Salt Lake City, presented an organ concert in the Joseph Smith Auditorium. The same setting was the scene of chamber music offerings presented by the faculty woodwind quartet and Handel's "Messiah" given by the Brigham Young University music department before Christmas vacation.

Stan Kenton, playing for the Winter Carnival dance, also presented a jazz concert featuring his version of "Peanut Vendor."

The Augustana Choir from Augustan College, Rock Island, Ill. presented a musical version of Carl Sandburg's "Who Shall Speak for the People."

The Parennenin quartet, Utah Symphony Orchestra also delighted BYU audiences. Climaxing the year's musical presentations was the Mantovani concert presented at the beginning of Spring Quarter. The 40 piece British group offered selections which have made the orchestra's recordings world famous.

Antoine R. Ivins, First Council of Seventy, provided further devotional inspiration.

From France, the Parennenin Quartet presented chamber music both at a lyceum and forum performance.

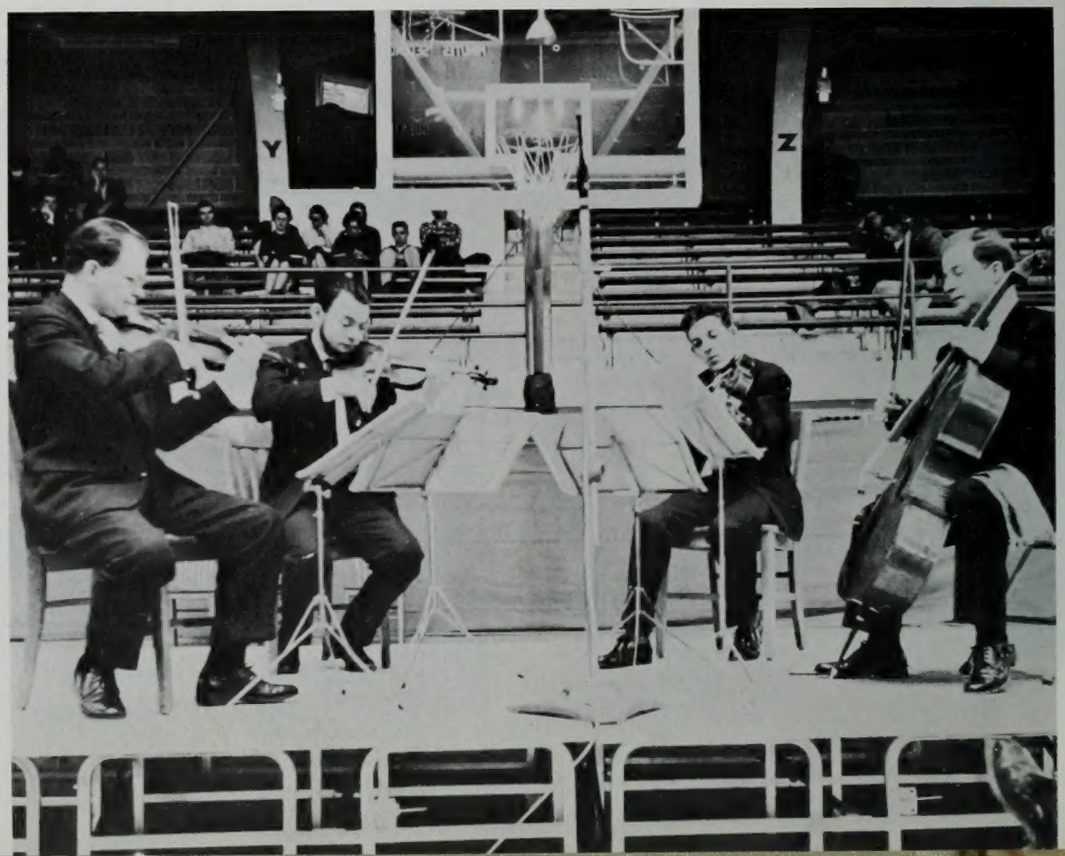

Pictured with Utah's Senator Wallace F. Bennett is Republican Senator Dirkson from Ohio.

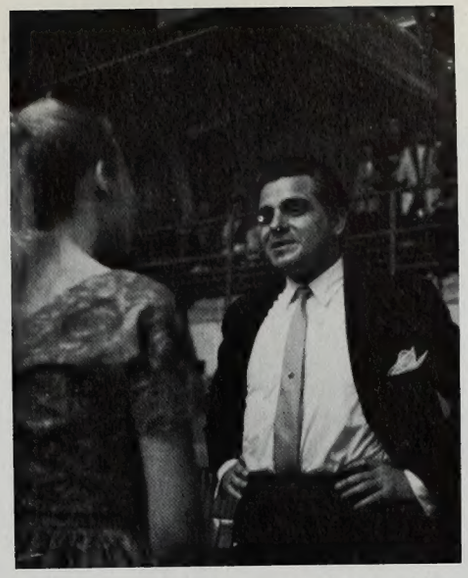

An interesting forum on the subject of love letters was given by actor, John Fostini.

The famed narrator of "Sunday on Temple Square," Elder Richard L. Evans, visited for a Wednesday devotional.

"A colorful panorama"

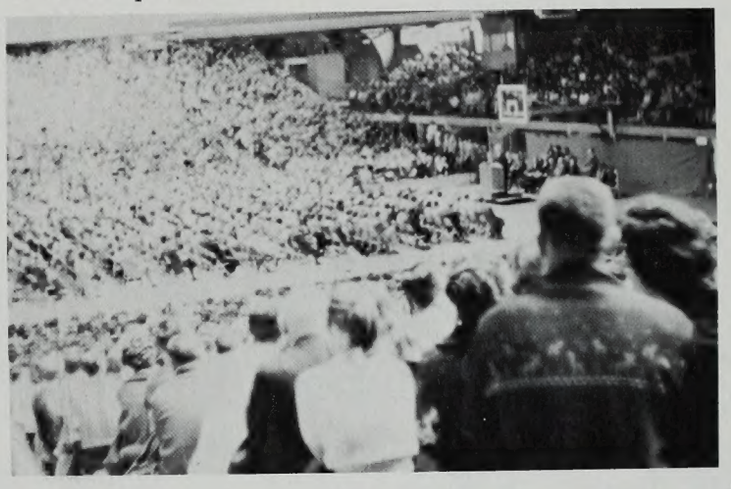

Renowned guitarist and balladeer, William Clawson, sang to charm the audience with his variety of folk songs.

The Utah Symphony Orchestra under the baton of Maurice Abravanel is a favorite attraction for the BYU audience.

CLASSES

JUNIOR OFFICERS

Gordy Hansen, President

Maxine Lewis, Secretary

Right, Helen Starley, Vice President

Service to the University was the important theme of the Junior Class activity this year.

The Class officers have made plans for a pep booklet which will be published next year. It will be pocket-size and will contain school songs, yells, and space for addresses and autographs.

For their gift to the BYU, the Class of 1960 have planned a monument, to be placed at the entrance to the campus, bearing the inscription: "Welcome to Brigham Young University."

The highlight of the junior year of every class is the spring Junior Prom. The theme chosen for this year's prom was "Francilles en Baroque." Billy May and his famous band provided the music. The Page Cavanaugh trio also performed.

Several parties were held with members of other classes and an effort was made to sell class cards and raise money for the project. An exchange party with the University of Utah was held, also.

In the Homecoming parade, the Junior Class entered a novel float which depicted costumes of the ages.

The Class won the Snow Carnival award for the smallest snow sculpture in the contest.

At the closing of the year, just before graduation, the Juniors honored the graduating Seniors with a breakfast.

Junior Prom 1959—"Are you sure this is the right street?"

JUNIOR CABINET MEMBERS: Front: Elaine McMeen, Judith Litster. Back: Don Bahr, Tom Schuman, Scott Morgan, Max Starley.

JUNIORS

Adams, David
Abo, Sharie
Adams, Gayla
Adams, Larry L.
Adams, Sharon Kay
Adamson, Franklin D.
Adamson, Sherron Kay
Adermann, Raymond F.

Affleck, Suellen
Aiken, Glenn G.
Aina, Mildred L.
Aird, Jeanne
Aitken, Grant J.
Allan, David W.
Allen, Joseph L.
Allen, Joe H.

Allison, Bud (John Samuel)
Allen, Richard
Allison, Stan
Allred, Carma J.
Andersen, Lee G.
Anderson, Arthur C.
Anderson, B. Ray
Anderson, Boyd O.

Anderson, J. Paul
Anderson, Carol
Anderson, Charlene
Anderson, Jered L.
Anderson, Lynn R.
Anderson, Rachel
Anderson, Ronald B.
Anderson, Connie

Anderson, Steven L. S.
Andrus, James C.
Andrus, Kenneth
Andrus, Mona
Andrus, Larry J.
Arbogast, Mike
Arbuckle, James K.
Arnold, Alvin W.

Ashby, Dale F.
Asper, Robert J.
Atkinson, Lewis C.
Atkinson, Sallie
Austin, R. De
Awerkamp, Blaine
Baczuk, Alan
Aycock, Max E.

Please — no! Not the hot marshmallow in the face.

Badgett, Yvonne
Badham, Leon D.
Baer, Richard D.

Bahr, Don F.
Bailey, Margaret Anne
Bailey, Lawrence P.

Baker, Bonnie
Baker, Carma Jane
Baker, Johanna

Here comes the girl I told you about now.

Balmforth, Lynn
Bangerter, Darrell H.
Banks, Bennie
Barkdull, Jay H.
Barker, Barbara Ruth

Barling, Margo
Barlow, Ada Lucille
Barlow, Glenn B.
Barnes, Janice
Barney, Beulah

Bartholomew, Richard D.
Barrus, Nola J.
Bartley, Gail
Bates, Douglas F.
Baum, Lynden P.

Baumgartner, Colleen M.
Beach, Jerry A.
Bean, Diane
Bean, Walter E.
Bean, Earl W.

Beard, Marilee
Beardall, John S.
Beasley, Careen
Beck, Jacqueline
Beck, Marian
Beckstrand, Mervin B.
Beers, Barbara
Behrmann, Lawrance
Bekker, DeMoyne

Bell, Carol A.
Bell, Diana M.
Belliston, Spencer R.
Bennett, Helene J.
Bennett, Sylva L.
Bennett, Veldon J.
Benson, Carla K.
Benson, Kent
Benson, Jewel R.

Benson, Sonja
Bentley, Kenneth J.
Bergeson, Dean R.
Berg, Sylvia
Bergen, Norma Jean
Bertoch, Janice
Beus, Daniel S.
Beus, Kent B.
Best, Richard B.

Beutler, Dolores
Bigney, Hugh C.
Bills, Gloria Jean
Bingham, DeAnn
Bingham, J. Irvine
Bingham, JoAnn
Bird, Montgomery
Birdzell, Mary Lou
Blair, Robert R.

Black, Thelma
Blacker, Leon
Blake, Norma
Blanco, Mario
Bloxham, Ben
Blunck, Virginia M.
Bohnet, Gerald Victor
Bond, Hal D.
Bonzo, Douglas G.

Boone, James L.
Booth, Gordon
Borgquist, Lolly
Boucher, David H.
Boulet, Diane
Bounous, Beverly J.
Brady, Gary John
Bramwell, Bonnie K.
Bramwell, Barbara

Bramwell, Richard H.
Brandis, Jean
Brice, Dixina
Bridge, Mary Jo
Bright, Clifta
Bright, Don
Brimhall, Norman A.
Bringhurst, Bob
Brindley, Wayne

JUNIORS

Bringhurst, Ralph
Bringhurst, Wayne H.
Brinkman, Gary
Brockbank, Eleanor
Brough, Eleanor
Brown, G. Marlene
Brown, LuDene
Brown, Janeen

Buchanan, Alyce Joyce
Buchanan, Ju Lynne
Budge, Kathryn
Burnside, Jesse C.
Burnson, Peter Leonard
Burr, Glenda
Butler, Frank
Butler, Lavon

Buxton, Boyd M.
Bybee, Joanne
Calder, Allene C.
Calder, Colleen
Caldwell, Ray
Call, Shirley Ann
Campbell, Bob
Call, L. Diana

Campbell, Phyllis
Cannon, Marvin Burke
Cannon, Shirley Ann
Cannon, Welles
Cardon, Bart W.
Carleton, Marian
Carlson, Cliff
Carlson, Thayne G.

Carter, Carolyn
Carpenter, Donald
Carpenter, Corene
Carter, D'on
Carter, Lila Jean
Cassell, Gayle
Chandler, Howard K.
Chanslor, Barbara

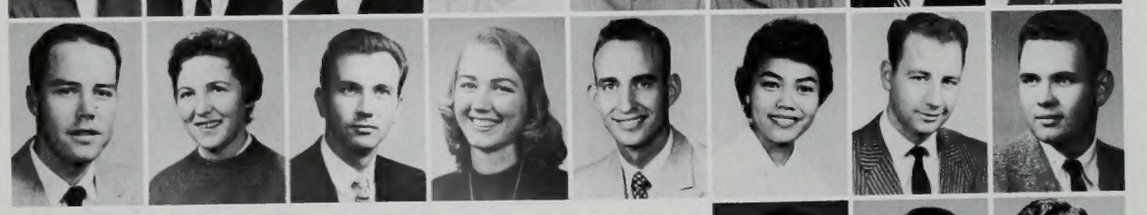

Chappell, Calvin J.
Chapple, Janet
Charlton, Larry H.
Chatham, Betty Jean
Chatwin, Marshall
Ching, Betty Lou
Christensen, Dick
Chelius, Brian

Christensen Gordon V.
Christensen, Janet
Chipman, Stephen M.

It looked so easy on Disneyland.

Christensen, Joseph Gordon
Christensen, Karen
Christensen, Myrna I.

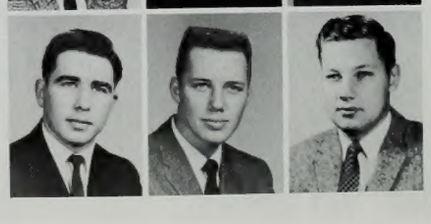

Christiansen, Donald R.
Clark, Brent Nolan
Church, Russell A.

It's the only way I know to stop tension.

Clark, Colette
Clark, Sonya
Clark, Varro R.
Clarke, Jack A.

Clarke, Connie Jo
Clarke, Nancy A.
Clarkson, Jack E.
Clayton, Beverly
Clarkson, Vern Shaw

Clelland, Velda Jean
Clements, Leta
Coates, Morris A.
Cobia, David W.
Cobabe, John

Coffin, Gary R.
Cobia, Lorna
Cole, L. David
Cole, Lyle Nelson
Collins, Gary M.

Cole, Tom
Collyer, Burl
Condie, Reed Glenn
Connell, Wesley D.
Cook, Shirly
Cook, Elizabeth
Cook, Marion H.
Cook, Ronald
Connelly, Lavona

Coombs, Suzanne
Cooper, Glenna D.
Cooper, Linda C.
Cordner, Robert Roy
Cowan, Gary
Cox, H. Bruce
Cox, William
Cox, Mernyn K.
Cox, Louise

Crail, Betty
Crandall, Lenore
Crane, Georgia
Crawford, Shirley
Craythorn, Eileen
Creighton, David
Crismon, Wayne
Crockett, Dorothy
Crockett, William C.

Croft, Kent C.
Crook, Kathleen
Crook, Margaret
Crooks, John A.
Crouse, Marisha A.
Crowther, Mariana
Curtz, Audrey
Dain, Jerry
Cushing, Reneta Arlene

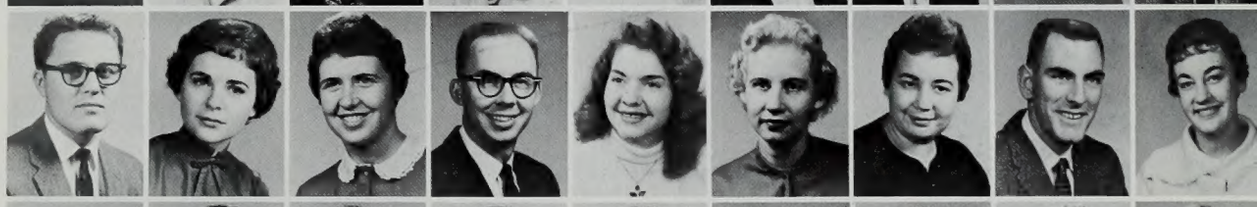

Danks, Leora Ann
Daines, David E.
Dalton, Janet
Decher, Anita J.
Dennison, Lureen
Demorest, Elaine
Dennett, Karen
Danner, Robert E.
Davis, Joan

Davis, John
Deaver, Cameron
Densley, Vernon Lamar
Deputy, Russell M.
Dew, Don C.
Dewey, Phyllis M.
Dickerson, Kay J.
Dickey, Desmond C.
Dill, Douglas L.

Dixon, Shirley W.
Dixon, Dick
Donaldson, Kenyon
Donaldson, Rita Jean
Donaldson, Robert M.
Dorny, De Anne
Dotson, Gloria J.
Draughn, Norma ale
Dotson, Larry A.

JUNIORS

Dredge, Cherye L.
Drennan, Gerald Bryan
Driggs, Anne
Driggs, Gary Harmon
Driskell, Carolyn
Duncan, McNeil J.
Dunford, John
Dunkley, Melvin E.

Eliason, Barbara
Durr, Bill L.
Durrant, S. Olani
Easton, James Lee
Edgley, Richard C.
Edwards, Patricia
Eggertsen, Ron C.
Elder, Fern A.

Ellis, Robert W.
Ellis, David L.
Ellis, Jede N.
Elzinga, J. Lavelle
Enders, Gordon
Endicott, Barbara
England, Joseph D.
Engberson, Charles A.

Erekson, William B.
Ereksen, Erik Paul
Erickson, Karen
Escobar, Victor
Evans, Douglas G.
Evans, Douglas L.
Evans, Sondra
Evans, Marva

Evenson, Merrilyn Ann
Evensen, Ronald
Faller, Elaine G.
Falslev, Joie
Farnsworth, Barbara M.
Felsted, Harold
Farnsworth, Susanne L.
Farnsworth, Mel

Felt, Gene
Fernandez, Telie
Fielding, Helen
Fife, Richard
Fish, Melvin C.
Fjeldstedt, Gilberta
Fletcher, Wayne C.
Flygare, Dorothy

Wily student keeps up scholarly appearance while dozing.

Foley, Sandra
Forsgren, Curtis B.
Fortuna, Eugene

Foulk, Don
Foster, Diane E.
Fountain, Barbara

Frain, Pearson
Foutz, Pauleen Marie
Frazier, Ronald

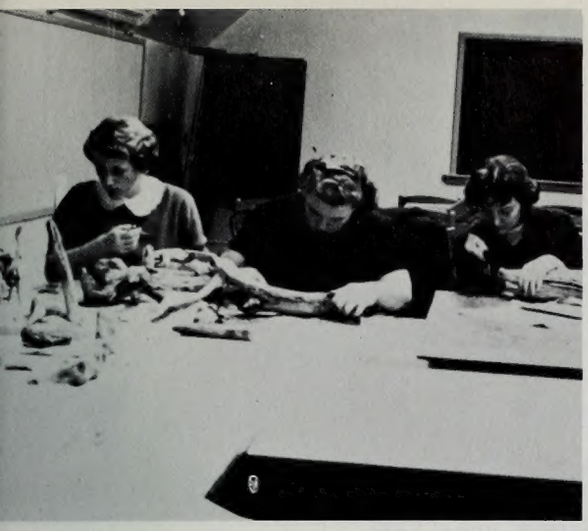

A dab of paint, a bit of carving - presto, it looks just like a carved, painted piece of driftwood.

Fredricksen, Gordon
French, Russell C.
Fritzsche, Mary E.
Frisbey, Jerry
Fritzsche, Mary E.

Froerer, Carol J.
Frost, Kay D.
Frost, Robert J.
Froyd, Margaret A.
Fuchigama, Amy E.

Fugal, Janeil
Fuller, Robert A.
Galler, Dorothy Ann
Gabbitas, Robert
Funk, Sheryl P.

Gardner, K. Evan
Ganschow, Richard D.
Gardner, Peggy Jane
Gardner, Vilete
Gardiner, Rodney

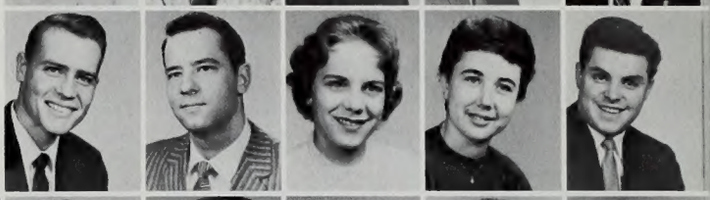

Garlick, Gayleen
Garner, Kent R.
Garrett, Myrna
Geisler, Pat M.
Genet, Donald K.
George, William
Gentry, Raymond C.
Gibbs, Carolyn Jean
Gentile, Margaret

Gibbs, Sonya
Gillie, Kenneth D.
Gillison, Mary Lou
Gilmore, Lee
Glissmeyer, Connie
Goates, Kenneth Joseph
Goates, Morris A.
Goble, Dee Roy
Goff, Karen

Gowans, Fred R.
Goodson, Wallace Gary
Gowans, Hugh
Graf, Garry Wayne
Graham, Leonard E., Jr.
Grange, Margaret
Gray, Shirley
Gray, Wendell C.
Green, Bill

Greenhalgh, Jineen
Green, Janean
Griffis, Robert
Groberg, David H.
Groo, Denis E.
Grover, Tereece
Gubler, J. Lynn
Gwilliam, Jerry A.
Gutierrez, Higinio (Gene)

Haase, Herbert P.
Hadfield, Koben Lamont
Hadley, Dee W.
Hadley, Ron
Hadley, Shirley A.
Hagmann, Mark Joseph
Hales, Sloan
Hall, Blaine H.
Halgren, Pat

Hall, Carolyn
Hall, Glade Arthur
Hall, Margaret
Hallack, Gary
Halladay, Ann
Hallman, Kathy
Hamilton, Meredith
Hammond, Judy
Hammond, Myrna

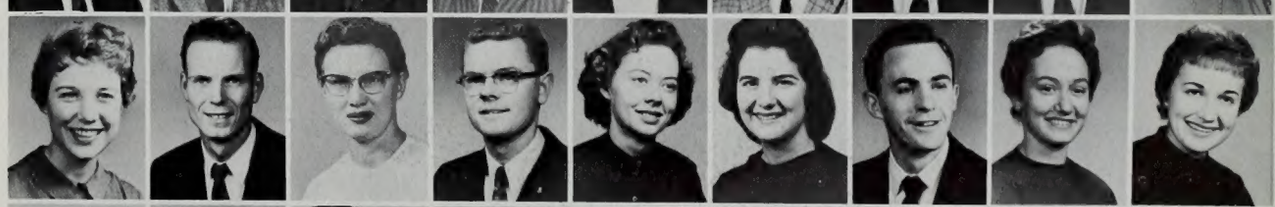

Hanna, Marian
Hanneman, Lea
Hansen, Arlene
Hansen, Grant R.
Hansen, Harold Lewis
Hansen, Louise E.
Hansen, Margaret
Hansen, Marsha
Hansen, Myrla Vee

JUNIORS

Hansen, Norma
Hansen, W. Bryce
Hanson, Keyte L.
Hanson, Narvol
Hanson, Robert Denny
Hanson, Thomas E.
Harch, Forrest E.
Hardy, Ernest J.

Harkey, Dale E.
Hargee, Sherry
Harley, Fred I.
Harman, Dean
Harmer, Marvin Bliss
Harmon, Julia
Harmon, Sondra
Harper, Vernon M.

Harris, Nola Kay
Harris, Frances
Harris, Paul L.
Harrison, Evan Dale
Harrison, James M.
Harrison, Shara Lee
Harrison, Wayne
Harrison, Shirley Dove

Hart, Gary L.
Hart, Paul Douglas
Hart, Sherlyn
Hartman, Larry
Harvey, Donald G.
Hatch, Sandra
Hatori, Donald K.
Hatch, Edwin B.

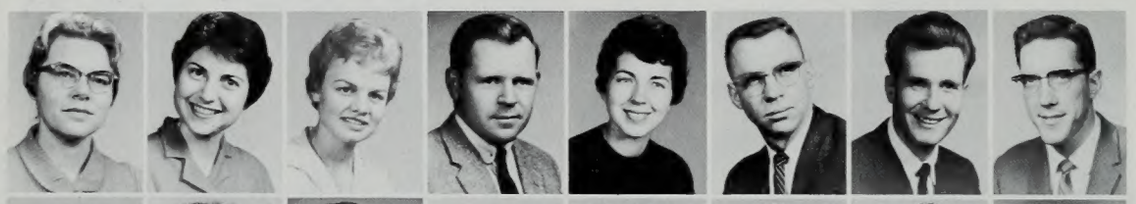

Hawk, Dorothy
Hawkins, Deanna
Hawkins, Dorothy Bee
Hawley, Merrill Sheldon
Haws, Patricia Fay
Hayes, Gerald C.
Hayes, Rex B.
Haynes, Wm. Frank

Haynie, Roger L.
Haynie, Sharon Adele
Hazen, Bob D.
Heath, Leo M.
Heiner, Lynn C.
Henderson, Kay
Henricksen, Mary Jo
Henderson, Cecil H.

Henrie, Samuel N., Jr.
Hepworth, Nello
Hendrickson, Lynn J.

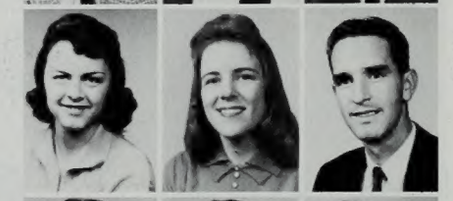

Herron, Barbara Gayle
Herrin, Naome
Herzog, R. Deverl

Hess, Edward
Heurkens, Barbara A.
Hickman, Cheri Kaye

And this is Victor. He never made it past midterms.

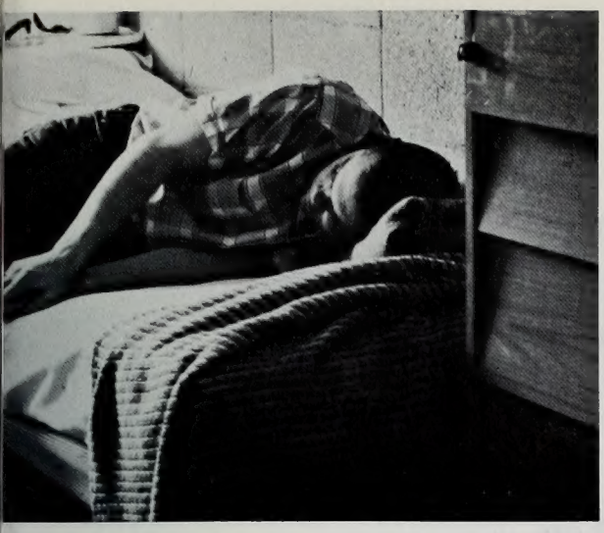

Would somebody please wake me up--next winter.

Heywood, Annette
Hiatt, Ruth Ann
Hickman, Warren
High, Daniel J.
Hilden, Gordon H.

Hill, Boyd I.
Hill, Carolyn A.
Hill, Fern J.
Hill, Howard, Jr.
Hillstead, Gwen

Hinckley, Nanette
Hodson, Morris A.
Hoggan, Boyd I.
Hoggan, Jilene
Holdsberg, Carroll

Holley, Donald W.
Holloway, Marita L.
Holmes, Carol June
Holmes, Marian K.
Holsten, Sharon Kaye

Homan, Nancy Lee
Holt, Ronald W.
Hone, Merrill D.
Honey, Bruce Alden
Hooker, Lewis B.
Hoopai, Angeline K.
Hoopes, Reese
Hornberger, Leon B.
Howard, Charles R.

Houston, Rod
Howlett, Mary
Hubbs, Keith E.
Hudson, Mary
Hughes, Eugene L.
Hughes, Donald Louis
Hunsaker, Vern A.
Hunt, James O.
Hughes, Gene L.

Hunt, Joan
Hunter, John
Hunter, Lois Anne
Hunter, R. Keith
Hyde, Nanette
Ingersoll, Carol
Ingham, Vernon B.
Ipsen, Foster
Ipson, George V.

Isenburg, Theodore F.
Ivie, Alma Ray
Ivey, Anita
Jacklin, Ernest G.
Jackman, J. Harvy
Jackson, Flora Jean
Jackson, Laree N.
Jackson, Lauralee
Jackson, Mary Beth

Jackson, Malan R.
Jackson, William Richards
Jacobs, David H.
Jacobsen, Sharon C.
Jarman, David L.
Jarvis, David L.
Jensen, Afton E.
Jensen, Don C.
Jensen, Dennis

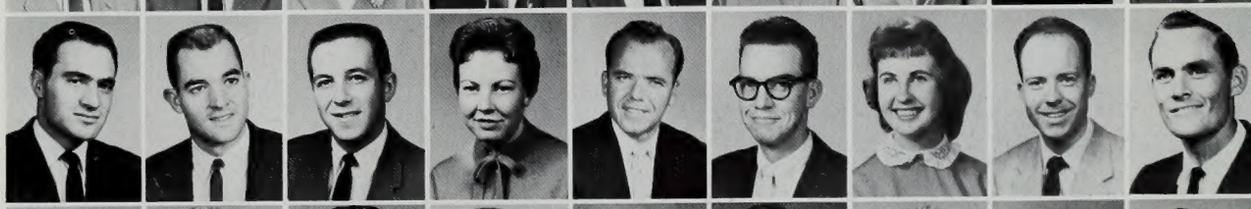

Jensen, Gary L.
Jensen, Richard C.
Jessen, Eldon
John, Edward C.
Johns, Charlene
Johns, Judith
Johnson, Betty
Johnson, Claudia
Johnson, Don F.

Johnson, Don L.
Downing, George J.
Johnson, Kimber G.
Johnson, Larry D.
Johnson, Lidge O. J.
Johnson, Merlyn
Johnson, Nolan L.
Johnson, Raymond B.
Johnson, Royle E.

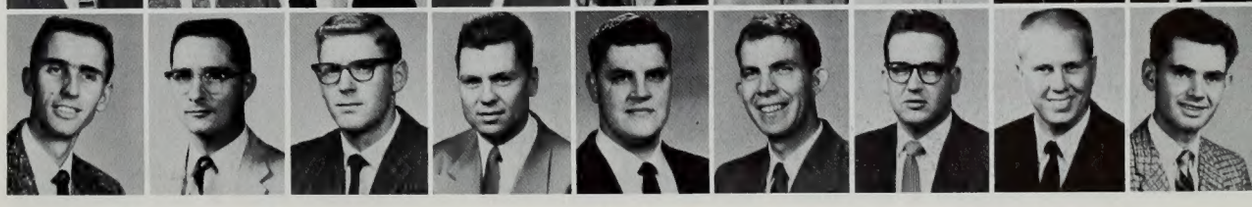

JUNIORS

Johnson, Theodore
Jolley, Carl H.
Jolley, Janeen
Jolley, Marilyn L.
Jolley, Sandra
Jonas, James M.
Jones, James J.
Jones, La Vaughn

Jones, Lois
Jones, Mary Ann
Jones, Mary Gail
Jones, Shirley V.
Jones, Tom L.
Jorgensen, David W.
Judd, Frank F.
Judd, Ben

Judd, Jaclyn
Judd, Gale
Judd, Mariba
Judd, Ronald M.
Judd, Rulon V.
Julander, Lillie
Kaarlela, Robert
Kearl, Ruth Marie

Kapele, John K.
Keller, Barbara Y.
Keller, Beth
Keller, Judith
Kellett, Kay
Kelly, Nancy
Kelsey, Dwight L.
Killpack, Weston F.

Kenner, Brenda Jeanne
Kimball, Griffith Lyn
Kimble, Joan
Kindred, Boyd
King, Charles R.
Kingsford, Afton
Kleinman, Luene
Knight, Edwin George

Knapp, Clive Jay
Knight, Richard E.
Knight, Ronald
Kohler, Margaret
Kondo, Miriam E.
Kualaau, Odetta
Lane, Guylen
Lambert, Glen R.

Lane, Rex R.
Larsen, Barbara
Lant, Letty

Larsen, Leonard
Larsen, Robert A.
Larson, Donald G.

Larson, L. Keith
Larson, Doris May
Lauritzen, John P.

And the one on the left is my little niece Grizelda.

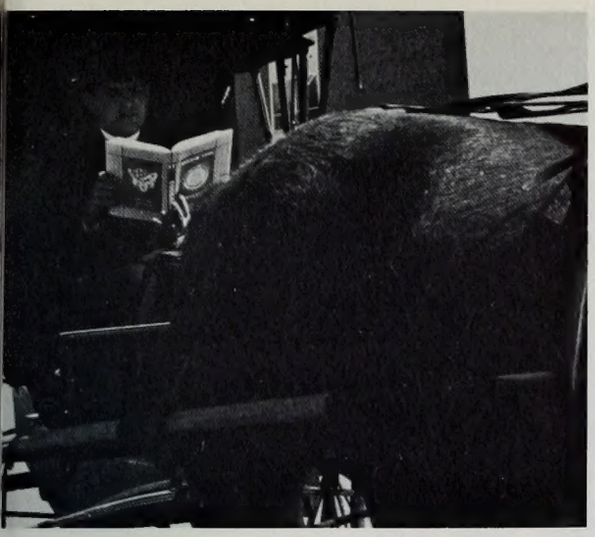

Whadaya mean . . . anchronism?

Leaf, Lawrence D.
Lavulo, Siosaia
LeBaron, Dale
Lechtenberg, Althea
Lee, Rex E.

Lehr, Wallace
Lendt, Welda B.
Lenhart, Barbara
Leonard, Sonja
LeVar, C. Jeddy

Lewis, Dorothy C.
Lewis, Glenna Gay
Lim, Sang Woo
Linford, Ron G.
Lin, Paul Yang Kad

Linton, Gayle
Liston, Sandra
Litster, Judith C.
Lloyd, Gary M.
Littlefield, Neil

Loo, Clara L.
Long, Jo Ann
Love, Diane
Loveless, Judith
Loveridge, Bernell J.
Lowder, Kim
Lundquist, Rex
Lunt, Myrna
Lunt, Alan K.

Malin, Shari
Malphurs, Roger E.
Mansfield, Dean R.
Marcusen, Richard B.
Marcyes, Donald David
Marks, Cecil
Marsh, Gail R.
Marshall, Charles
Marshall, Melvin K.

Marshall, Don
Martin, Diane M.
Martin, Gloria Dawn
Martineau, Claudette
Mason, Dennis L.
Masterson, Daniel E.
Masuoka, Gary
Matthew, Dixie
Mathews, Karen

Matthews, George
Mattson, Vernon
Maughan, Berklee
Maxwell, Mary Ellen
May, James Allen
May, John D.
Mayer, Willard
McAllister, Cheryl
McBride, Carolee

McCloy, LaMar
McCommas, Pauline
McCormack, Nancy
McCracken, Ivan Hugh
McDaniel, William
McDonald, Jay
McDonald, Jerry
McKee, Marian L.
McKellar, John Glen

McKinley, John M.
McKinney, C. Farrell
McKrola, Don K.
McMeen, Marilyn F.
McNeil, Shari
McQuarrie, Rhonda
Mecham, Gwen
Meikle, Joanne
Mendenhall, John Paul

Merrell, Chyrl Janice
Merrell, Dallas
Merrill, H. Kent
Merrill, Louise
Merrill, Paul A.
Merrill, Paul K.
Merrill, Preston M.
Merrill, Reid L.
Michelsen, Stan C.

JUNIORS

Michaelis, Elaine
Michie, Rex
Michie, Robert A.
Mickelsen, Margene
Miles, Helen Jo
Miles, Robert L.
Millar, Z. Reed
Miller, Dale

Miller, Da Lea
Milliner, John
Mills, Vernalie
Miner, Edward Glen
Miratti, Richard
Mitchell, Don William
Mobley, Betty Lou
Mohler, Eldon A.

Molen, Kenneth A.
Montgomery, Brent
Montierth, Max R.
Montierth, Myrna L.
Moody, Catherine P.
Moore, Paul F.
Moosman, Jewel
Morgan, Alvin W.

Morgan, Joyce
Morgan, Scott
Morrell, David N.
Morrill, Weston H.
Morris, Judy Kay
Morris, LaVelle L.
Morrison, Beverly
Morse, William M.

Mortensen, Ernest Wayne
Moss, Dennis
Moss, Ruth
Muhlestein, Mary K.
Mulhern, Arleene
Muller, Allan E.
Murchie, Pat
Murphy, Sheldon R.

Murphy, Vira Ann
Murray, Blaine
Murray, Sterling
Myers, Bert
Myler, Charles
Nakamura, Stanley A.
Neal, Alice
Neeley, Marilyn

Neilson, Marie Adele
Nelson, Glee
Nelson, Narene

Nelson, Jan
Newell, Allen C.
Nichol, Jack Wayne

Newman, Peggy
Nichols, Gerald C.
Nichols, Kaye P.

Girl plots modern masterpiece, hoping for "C" art class grade.

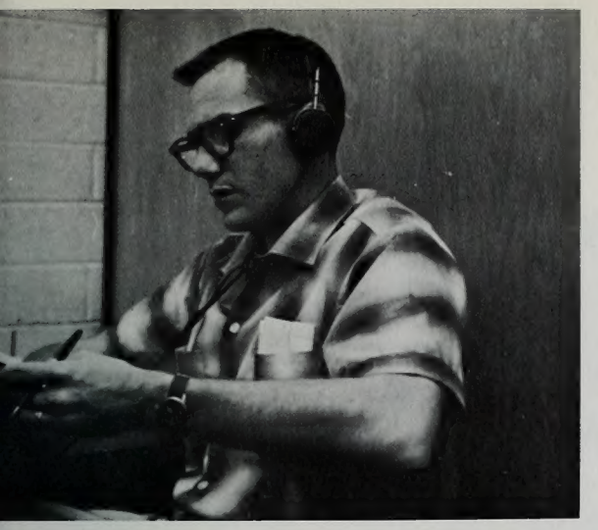

Why . . . This isn't KOVO.

Nicol, Karen
Nielsen, Diane
Nielsen, Marc
Nielsen, Marchene V.
Nielson, Myrna

Nielson, Stephen
Nielson, Virginia C.
Nims, Janet
Norberg, James
Noakes. Geraldine

Northrup, Sherena
Nosler, John F., Jr.
Nunes, Pearl
Nuttall, Roger J.
Nybo, June

O'Brien, Earl
Ober, Georgia Mae
O'Brien, Robert, Jr.
Oertle, Linda D.
Okawa, Ruth H.

Olsen, Dale
Olsen, Audrey Jeanne
Olsen, Darwin
Olsen, J. Gary
Olson, James Kent
Olson, Robert Vern
Orcutt, Dorothy Jean
Ostler, John T.
Ousbye, Don H.

Owens, Hazel
Oveson, Mary
Owen, Richard D.
Ozawa, Fern K.
Pace, Dean
Pace, Linda Jean
Pack, Paul E.
Packer, Dick
Palmer, Junelle

Palmer, Jean
Palmer, Lynne
Palmer, Susanne
Parkin, Colleen R.
Parsons, Sharon
Passey, Betty Jo
Patten, Emery P.
Payne, Reta Marie
Pearson, Adele

Peck, Hayden H.
Peck, Patricia E.
Pederson, Floyd E.
Perkins, Caisa Barbara
Petersen, Karen
Petersen, Mary Eleanor
Petersen, Myrna
Petersen, Ray A.
Peterson, Clyde O.

Peterson, Byron P.
Peterson, Frank
Peterson, Judy
Peterson, L. Edward
Peterson, Marilyn J.
Peterson, Mary Jo
Peterson, Robert W.
Pierce, Dorothy M.
Pierson, Laurence M.

Pierson, Addie Belknap
Pinegar, Dale
Pinegar, Max L.
Pittman, Sue
Pocock, Norma
Pollet, Julia Claire
Pope, Larry
Porter, Charles J.
Porter, George L. R.

Porter, Patricia E.
Potter, Phett
Potter, Riki
Poulsen, Lorraie
Poulton, Lee B.
Powell, Alda Mae
Pratt, E. Wayne
Pratt, Martha Ruth
Pratt, Richard W.

JUNIORS

Prince, Dale L.
Price, Dixina
Price, Ruth
Pritchett, Clyde L.
Pulsipher, Kent
Pyper, George E.
Quinney, Gary G.
Ray, Kathyleen D.

Ray, Karen A.
Ray, Margo
Raymond, Barbara
Redd, Cherry
Rees, Robert A.
Reese, Ralph G.
Reese, Sandra
Reichert, Maxine

Rehm, Robert
Reid, Carolyn
Rencher, Lureen
Reneer, Douglas
Reynolds, Thomas V., Jr.
Rex, Verda I.
Rich, Merilynne
Richards, Clarita

Richards, William J.
Richards, M. Lovell
Richens, Donna Ann
Ricks, Nancy
Rigby, Hal B.
Rigby, Sterling C.
Riggs, Earl L.
Robb, Willmia Helen

Roberts, Beverly
Robbins, Richard L.
Roberts, James W.
Roberts, Robert E.
Roberts, Sherilynn
Robins, Elna Lorene
Robins, Larry M.
Robinson, Elaine

Robinson, Don L.
Robinson, Millie
Robison, Lavor
Rodriguez, Joyce
Rogers, Hawley
Rohbock, Teddy
Roland, Peggy Lee
Rose, Marvin L.

Rose, Charles
Ross, Maudean
Rowe, Klara

Rossiter, Terry
Rowley, Dudley J.
Rowe, Larry O.

Rowley, Kent
Rudd, Merrill W.
Rummler, Roy

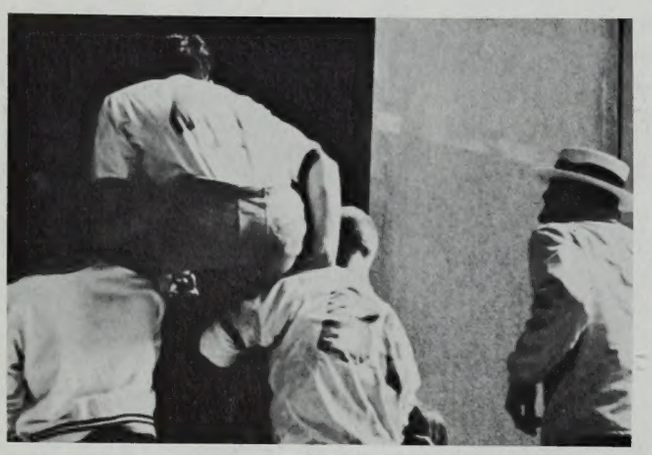

Thanks a lot for the lift, fellas.

Why . . . It's a blue sky of some sort.

Russon, Ann Ranae
Rutledge, Cheryl
Saiki, Gladys
Saldana, Julia
Salazar, Lillie V.

Sanderson, Helen
Sandberg, Howard E.
Sanderson, Viola
Saurey, Gwili
Sant, Sharyn Sue

Schenk, Leroy
Scheid, Sandra Jean
Schill, Gerhard D.
Schilling, James L.
Schneyder, Leslie M.

Schwab, Marvin
Scholes, Jon F.
Schoonover, Elda M.
Schott, Charles H.
Scholes, Harold K.

Scoresby, Jim E.
Scott, David R.
Scott, George J.
Sears, Ann
Seeley, Joe
Seely, Sunny
Sellers, Charles L.
Senne, Jo Ellen
Sennhauser, Lore L.

Sevy, Carla
Sharp, Ed
Shawcroft, Emma Rae
Shawcroft, Terry A.
Sheen, Stanley K.
Sheets, Spencer G.
Shipp, Jack F.
Shields, Janice L.
Sheppard, Stanley R.

Shrum, Susan Lee
Showalter, Rodney H.
Shuey, Valerie
Shuman, Tom
Shumway, Bruce L.
Shumway, Patricia
Silva, Betta
Skyles, George H.
Simper, Iris M.

Slade, Rosalie
Smith, Carol A.
Smith, Charlene
Smith, Doris Diane
Smith, Edele
Smith, Edna
Smith, Evelyn L.
Smith Furlann
Smith, Gene S.

Smith, Karl L.
Smith, Kay G.
Smith, Marian
Smith, Ronald C.
Smoot, Robert S.
Snow, Claude R.
Snow, Sheldon C.
Snyder, Darryl
Solum, Darrell R.

Sorensen, Janice
Sorensen, Carl
Soper, William
Sorenson, Ell B.
Sorenson, Kenneth C.
Sorensen, Shauna
Speckart, Philip
Spencer, Campbell
Spencer, Gary O.

Spencer, Janet G.
Spencer, Jim
Sperry, Delbert J.
Spilker, Raymond A.
Spoerl, Karl W.
Springer, Dale L.
Stander, Carvel R.
Stapley, Merrill L., Jr.
Starley, Helen M.

JUNIORS

Starley, Max R.
Steed, Michael
Stephens, Kent G.
Stephenson, Kathryn
Stevenson, Ronald Dee
Stevenson, Wilifred R.
Stewart, Lois
Stewart, Dale

Stogsdill, Eldon Earl
Stewart, Ralph
Stone, John Royal
Storrs, Elaine
Stout, Edward
Stratton, Richard B.
Strong, Brian E.
Stubbert, Colin H.

Stubbs, Arlene L.
Sullivan, James David
Sumsion, Carolyn
Sunderland, Audrey V.
Swenson, Marilyn
Tachibana, Nobuyoshi
Taka Hashi, Sally S.
Tashiro, Jacqueline K. H.

Taylor, Karen
Taylor, Gene K.
Taylor, Ardith J.
Taylor, LaDell
Taylor, M. Harvey
Taylor, Mary Frances
Taylor, Shirley Zina
Taylor, Patricia

Teeples, Daryl H.
Teela, Gerald O.
Taysom, R. Annette
Telford, Ira Ralph
Terry, Wanda
Tetreault, Edward L.
Thomas, D. Cornel
Thacker, Lynn

Thomas, Ellen
Thomas, Karen J.
Thompson, Heber M.
Thompson, Kenneth D.
Thompson, Robert H.
Thorne, Sally
Thorum, Arden R.
Thorson, Robert C.

Thurgood, Glen S.
Thurn, Jacqueline
Tidwell, Ray

Tolbert, Sherril
Tirrell, Galen D.
Tolley, Deanna

Tolman, Marilyn E.
Toombs, Bevelyn
Tolman, L. Kirk

Thanks again for the swell dinner.

I hope the second feature's better.

Trimnal, Gloria
Tufts, M. Gwen
Tuft, Nadeane
Turner, Karen
Turnblom, Grant Wm.

Tuttle, Jane
Turpin, Karen
Twede, Fred G.
Uibel, Howard F.
Ure, Colleen

Valentine, Gay
Van Wagenen, Jim C.
Van Wagoner, John C.
Vernon, Robert
Vincent, Alan G.

Wade, John E.
Vincent, Sylvia R.
Voyles, Ann
Wahlquist, Bryan
Waldron, Leahmae
Walker, Don D.
Walker, Eldon
Walker, Richard
Warner, Derral C.

Warnick, Erlend
Warren, Barbara
Watson, Charles W.
Watt, Max D.
Watts, Phyllis
Wayment, Stan
Waywell, Kelvin T.
Weber, Gerry F.
Webb, Emily Jeanne

Weech, Bill K.
Welty, Roy E.
Weight, Mary Lou
Welker, William H.
Wells, Edwin Gordon
Westenskow, Dean
Westenskow, Carolyn
Westerberg, Eleanor
Western, M. Wayne

Whatcott, Weston Elroy
Whiffen, Diana
Whipple, Connie I.
Whitaker, Ivie
White, David A.
White, Dennis D.
Whiting, Chuck
Whiting, Deanne
Whitehead, Craig B.

Whittle, La Dawn
Wickes, Natalie
Widdison, Joan Edna
Wilcox, Duane T.
Wilding, Wayne Ross
Wilson, Carolyn L.
Williams, Jacqueline
Wilson, Monte D.
Williams, Carol Christine

Wimmer, Larry T.
Winward, Emer Koyle
Wood, Janet
Wold, Larry R.
Woffinden, Anna Joy
Woods, Janice
Wood, Richard L.
Workman, William
Workman, Robert A.

Worthen, Connie
Wride, Anna Marie
Wright, Frances
Wright, Karen
Wright, Lynn Bernard
Yates, June
Wright, Meredith
Wright, Willis L.
Wrigley, Marvin

Yardley, Mary A.
Yingling, Kay A.
Yorgason, Vanja
Young, James L.
Young, Carol Gay
Young, L. DeWayne
Young, LeGrande
Young, Marilyn S.
Ziemer, Paul Douglas

SOPHOMORE OFFICERS

Dan Lau, President

Carole Green, Secretary
Steve Gilliland, Vice President

The graduating class of 1961 started its Sophomore year with the traditional Sophomore Loan Fund Ball. "Brigadoon" was chosen as the theme, and a Scottish motif was used.

For the first time in many years the Ball made an actual contribution to the Loan Fund. Tickets were not sold, but students who attended were asked for a one dollar donation. The bands graciously performed without charge.

The Sophomore Assembly was entitled "Triggerdoon." It told the story of a smog-ridden town in California that was saved from suffocation by two Scottish scientists. Kathy Van Wagonner directed the assembly, and Dot Nielson was in charge of the script.

The Sophomore Class was active in Homecoming activities and prepared a float for the parade. The float was in the shape of a florist's box held in a giant hand. Inside the cellophane box were three lovely Sophomore coeds in orchid formals.

This year the University asked the classes to help with the BYU Destiny Fund. The Sophomores planned for many months a successful campaign. Mark Bench directed the work and with help from the Spurs every member of the class was contacted for support. The Class plans to establish a fellowship or research grant. Mr. Charles Faux has acted as advisor in this project.

For the interest of its members and the students of future years the class of 1961 has started a history book. This will contain articles pertaining to Class activities for its four years and will be placed in the new Union Building when it is completed.

Hard at work?

SOPHOMORE CABINET MEMBERS: Front row: Dianne Holdaway, Mark Bench, Gary Stewart, Laura Jo Dunkley, Helene Borresen, Garron Hale. Second row: Carolyn Hamilton, Susan Kearns, Maureen Geist, Patty Joe Ward, Dorothy Crofts, Bruce Dockstader. Third row: Keith Brown, Reed Warnick, Jerry Benson. Missing, Kay Sundwall.

Abbott, Gary Lee
Abbott, Kelton
Acheson, S. Lynnette
Adams, James B.
Adams, William J., Jr.
Adamson, Jeanene
Adamson, Newell H.
Adelheid, Heidi Remde
Adamson, Rex L.

Allan, Robert W.
Alder, Anita
Alfaro, Maria
Allan, Roy W.
Allen, Dan
Allen, David T.
Allen, David W.
Allen, Elizabeth
Allen, Larry Carl

Allen, Loreen
Allen, Marvin Lynn
Allen, Patricia Jo
Allred, Diane
Allred, Garth
Anderson, Avis Marie
Anderson, Carole
Anderson, Joan
Anderson, James L.

Anderson, Nina Rae
Anderson, Joyce Gaye
Andersen, Erik M.
Andreason, Mar Jean
Andrus, Aniene
Andrus, Louise
Antone, Gerald
Aragon, Helaman
Arave, Ramon V.

Armstrong, Bill E.
Armstrong, Beverly R.
Armstrong, Charles
Armstrong, Ellis Bruce
Armstrong, Suzanne
Arnold, Carol
Ashby, Sandra
Ashcraft, Georgia M.
Ashby, William Larry

Ashmore William R., Jr.
Atack, Rodney M.
Atkerson, Christine
Atkinson, Laura Lee
Attridge, June
Averett, De Lon
Aycock, Ann
Ayers, Leonard W.
Bachler, William

Bagley, Max
Bailey, Junior
Bain, Darlene
Bain, Janet
Baker, Gary Lynn
Baldauf, Martha
Baldwin, Roland
Ball, Jennie
Ball, Sam

Bardin, Betty Ann
Ballard, Sharon A.
Balls, Karen
Barfuss, Dan C.
Barker, Linda
Barlow, Christia Lynne
Barnes, Larry
Barnes, Nancy
Barney, Grace Diane

Barnum, Lea Jeneal
Barron, Joan
Barson, Clyde J.
Bartholomew, Anna Lee
Bartholomew, Errol

Bartlatt, Vicki K.
Bartlett, Max
Barton, Billy J.
Barton, John K.
Barton, Marolyn

Bashford, Gordon V.
Bassett, William L.
Bateman, Melrae
Bates, Cornella M.
Beach, John L.

Beazer, Harry D.
Beal, Clayton P.
Beck, Earlene
Beers, Max D.
Beeson, David

Excuse me but would you two mind posing for a spring type picture?

SOPHOMORES

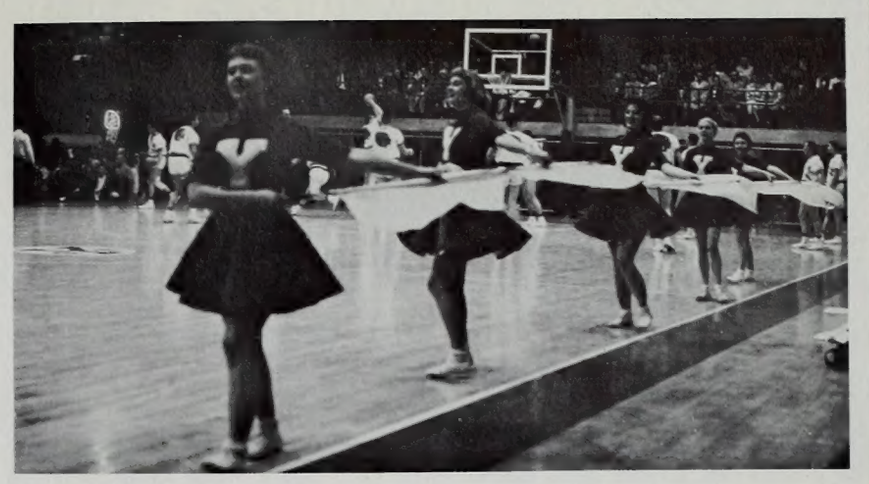

Wonder why that referee is blowing a whistle?

Beifert, Marilyn
Bell, Karen Donna
Bell, Kenneth G.

Belmap, Bud
Belnap, Dean
Belton, Linda

Bench, Mark
Bennett, Pearl
Bennett, Roger H.
Benson, Jerry T.
Benson, Diantha
Bentley, Curtis
Berg, Danyla
Bergen, Dixie
Berland, Lyndall Linda

Best, Mary
Bevan, Paul
Beveridge, Larry M.
Bilderback, Judith Ann
Bingham, Coleen
Bird, Lynne
Birrell, J. Arnold
Bischoff, Steve J.
Bingham, LaMonte C.

Bishop, Dale
Bjorndal, Carol
Black, Emory
Black, Lorene
Blacker, Royal
Blackhurst, Sarah Ann
Blad, Blaine L.
Blair, Kenneth G.
Blake, Barbara

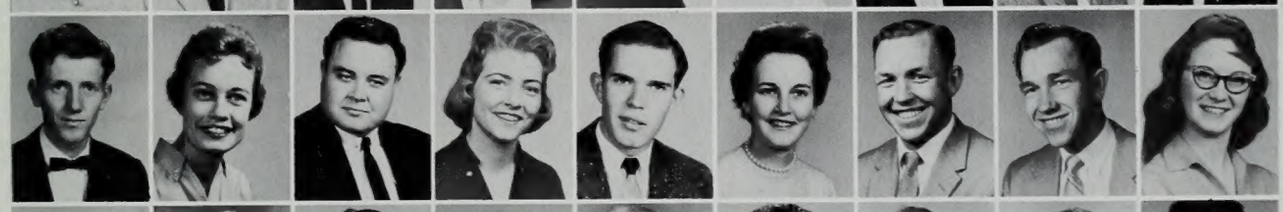

Blake, Frank
Blakemore, Susan
Blauer, Aaron Clyde
Blaylock, Yvonne
Boden, Marjorie
Bodily, Merlyn Ross
Bodily, Shari
Bohon, Nelda V.
Boetticher, Dorothy A.

Bolton, Richard
Bohn, Saum L.
Bone, Steven D.
Bonilla, Connie
Boothe, Lewis Larry
Borg, Kenneth P., Jr.
Booth, Roberta

Borup, Jerry
Borresen, Helene
Borup, Myrtle
Boucher, Lois
Bowen, V. Gary
Bowers, Diane
Boyer, Naomi

Bradley, Ione
Brackner, James
Brany, Sandra
Bradshaw, Marcia Seely
Bragg, Harvey L.
Bratcher, Laree
Brian, Janet

Briggs, Wade J.
Bright, Darris J.
Bright, Dennis A.
Brimhall, Eugene
Brimhall, Marita
Brimhall, Mocella
Broadbent, Nann
Broberg, Carolyn
Brooksby, Rene

Bromley, Richard
Brossard, Ben
Brough, Evelyn
Brough, John Lynn
Brower, Ardis
Brown, Arnie R. D.
Brown, Barbara Elizabeth
Brown, Claude
Brown, James Jay

Brown, Keith
Brown, Larry L.
Brown, Lee
Brown, Pat
Brown, Richard C.
Brown, Susan
Brown, Willard D.
Brown, William R.
Brown, Wyn D.

Brunson, Richard Hugh
Bryan, Melvin W.
Bryner, L. Conrad
Buckley, Connie
Budge, Arvin
Bullock, Diane
Bullock, Ralph P.
Bunnell, Beth
Bundy, Claudia

Burgess, DD Rae
Burke, William H.
Burnhamm, Vosco
Burningham, Serge Lee
Burningham, Steve
Burton, Clyde
Burton, Keith C.
Busby, Stanley
Busath, Boyd H.

Bush, Richard David
Bush, Ronald
Bush, William S.
Bushman, Laural J.
Butler, Ross Erin, Jr.
Butler, Sherrel Gay
Butler, Virginia M.
Butters, Sharolyn
Bybee, Klair

Butters, Sherman L.
Bybee, Marjorie A.
Bylund, Elizabeth J.
Bywater, Harold D.
Calder, Suzanne
Call, Carolyn Irene
Call, Lynn B.
Callister, Linda
Call, Don

Camarillo, Gloria
Campbell, Carol Sue
Campbell, Jack D.
Campbell, Kenneth L.
Campbell, Robert Alan
Capps, Garn S.
Carey, Nancy
Carkulis, Peter T.
Carnes, Iniece M.

Carpenter, Janine
Carruth, Gene
Carson, Judith
Carter, Bob
Carter, Brian T.

Castagno, Ella Merle
Cathcart, Starla
Cazeau, Alan
Chamberlain, Kathy
Chambers, Leslie Owen

Champion, Dean
Chapman, Donavon LaRoy
Chapple, Benjamin R.
Charles, William F.
Cheeseman, William E.

Chipman, Dan L.
Christensen, Bruce F.
Christensen, Corrio
Christensen, Craig
Christensen, Douglas A.

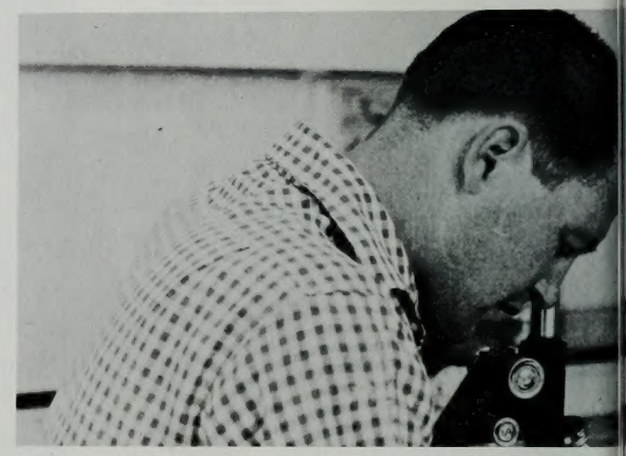

Student carefully adjusts microscope preparatory to breaking expensive slide.

SOPHOMORES

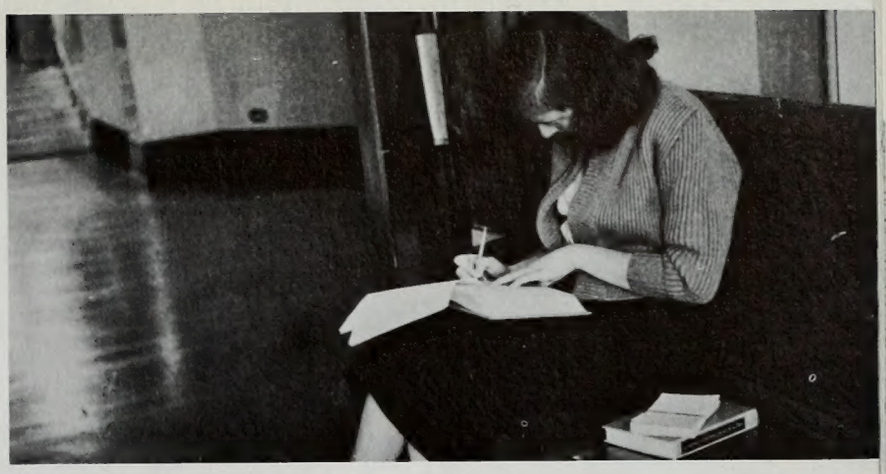

Studious female puts text to best use—using it as support while writing home for money.

Christensen, Elaine
Christensen, E. Morrissa
Christensen, H. Boyd

Christensen, Jack L.
Christensen, Margaret
Christensen, Kay

Christensen, Susan
Christensen, Rita Louise
Christian, Bonnie
Christiansen, Elroy Gene
Christofferson, Sharon Y.
Claridge, W. Fred
Clark, Claudia G.
Clark, Joan
Clark, Ranae

Clark, Kathleen
Clark, Sonia D.
Clark, Virginia
Clayton, Elwood M.
Clayton, Jeanett
Clements, Donald N.
Clements, Don William
Clinger, DeAnn
Clyde, Russell

Clyde, Wilford R.
Clymore, Roger L.
Clynick, Carole
Clynick, Joanne Barbara
Coates, Barbara N.
Coats, Carolyn
Cockayne, Barbara Ann
Cody, Helen L.
Coffel, Shirley L.

Coe, Harvene
Coffey, Glen R.
Cole, Russell
Coleman, Iris
Collings, Tucher
Colt, Virginia
Colyar, Justin P.
Conover, Ina
Connelly, Richard J.

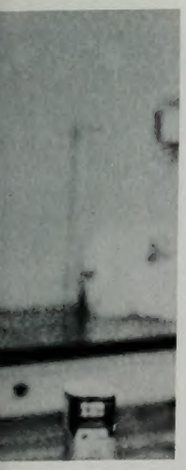

Conover, William M.
Conroy, Connie
Cook, Gene
Cook, Sterling
Cookson, Karen D.
Cooper, Marie Raenelle
Corey, Marsha R.

Cox, Boyd R.
Covington, Dorcus J.
Cox, Bryant L.
Cox, Kaye B.
Crandall, Richard
Croasmun, Don
Crandall, Vern

Crockett, David F.
Crockett, Ernest David
Crockett, Lanny James
Croft, Lynee
Crotch, Marion
Crofts, Dorothy Irene
Crofts, Lewis M.

Crosby, Marilyn
Crosland, Ivan Anthony
Crowther, Glen W.
Crowther, Joan
Croxford, Gary
Cunninghame, Key
Curtis, Henry
Cutler, Phyliss
Dahl, Claudia

Dahle, Carolyn
Dahl, James G.
Dahneke, Barton E.
Damron, Paul E.
Dance, Celia
Dance, David P.
Davis, Betty
Davis, Helen Diane
Davis, Linda Gale

Day, Carol
Davis, Thomas E.
Day, Ted S.
Dayton, Lynn T.
Dean, Dorothy
Deby, Winnifred
Decker, David S.
DeMarcus, Ronald L.
DeGaston, Cami

Denning, DeLoy
Dennis, Ronald D.
Dermates, Charles
Derrick, Karen
Despain, William
Dewey, JoAnne
DeWitt, Gayle
Dibble, M. Nelson
Dey, John

Dickerson, Judy
Dichson, Lloyd Brent
Dixon, Jerald L.
Dixon, Joann
Dockstader, Bruce J.
Dockstader, James D.
Done, Norma Maudell
Doty, Ann Marie
Doty, George E.

Douglas, Jean
Doty, H. Ray
Downing, George J.
Drake, Beverley
Drake, Robert J.
Dray, Henry Dennis
Drechsel, LaRue
Drinkwater, Phillip F.
Driscoll, Jerry A.

Dunlap, Freida L.
Duffin, Luann
Dundley, Laura Jo
Dunn, Stanley W.
Dunyon, Joleen R.
Durfee, Kaye
Durrant, Martin H.
Dutson, Dixie
Dutton, Daina

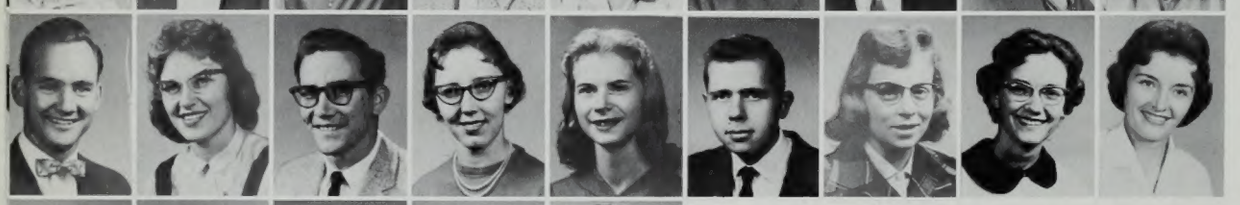

Easterling, Jerrie A.
Eames, Clarissa
Eastman, John V.
Edger, Janice
Edgley, Evelyn
Edvalson, Lars E.
Egan, Kathleen
Egbert, Dolores
Eldredge, Lana M.

Egbert, Lawrence K.
Eliasen, Gary
Elison, William W.
Ellis, James W.
Elliott, Max B.

Ellsworth, Lyn
Elm, Bruce H.
Elmer, Sheldon L.
Elzinga, Yvonne
Enke, Art

Evans, Layne R.
Evans, Jacqueline
Evans, Sunya Dale
Ewing, Marie A.
Evensen, Val E.

Eyring, Shirley
Farnsworth, Keith
Farnsworth, Mary E.
Farnsworth, Duane C.
Farr, Michael D.

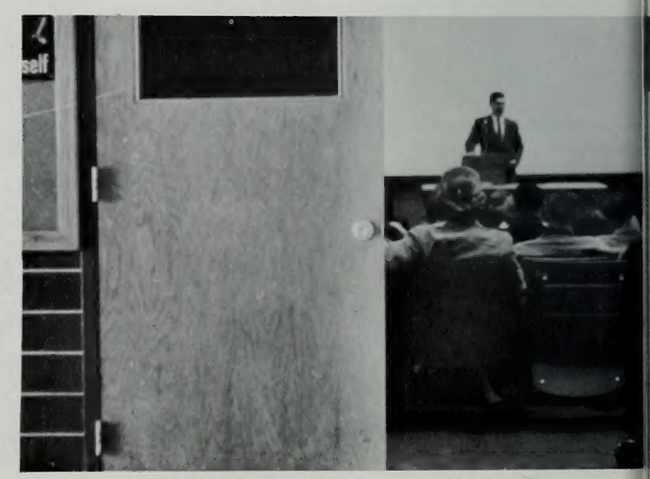

Door to knowledge swings wide, as students listen to lectures on importance of attendance.

SOPHOMORES

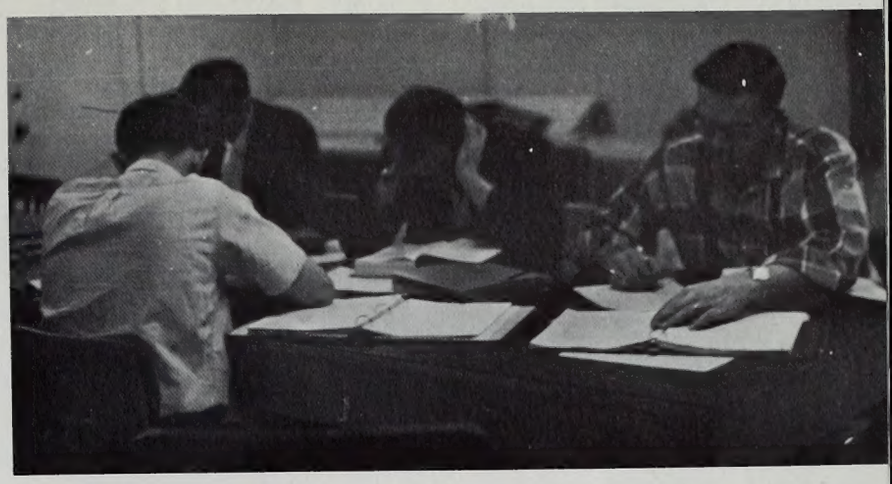

Five scholars prepare for final exam failures.

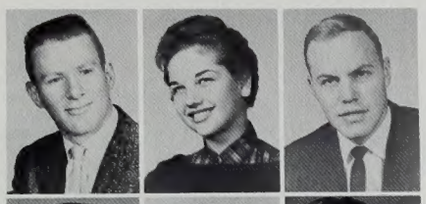

Farrimond, Robert T.
Farrer, Maureen Kay
Felshaw, David D.

Faulkner, Kenneth
Felt, John
Fielden, Connie L.

Fife, JoAnne
Fielding, Leica
Fife, Mary Ellen
Fischer, Clyde F.
Fisher, Gerald D.
Fisher, Grant L.
Flick, Roger C.
Foulger, Jack L.
Fontana, Jan

Foulger, Carol
Fower, Howard G.
Fowles, Jennette
Fowles, Sally J.
Francom, Judith Kay
Frandsen, Melvin Keith
Fraser, Francis
Freer, Ferrel L.
Frazier, Stephen

Fugal, Lois
Fuhriman, Parker J.
Gallagher, Terance
Gandy, Jettie Sue
Gardner, H. Jerry
Gardner, Mattie Jean
Garrett, Barbara Ann
Garrison, Ray H.
Gates, Frank T.

Gay, Marvin
Gentry, Louise
George, Billy
George, DeAnn
George, Willard L.
Gerhart, Phil
Gerrard, Judith
Giannola, Bob L.
Gerrard, Dortha Lynne

Gilbert, Lyle C.
Gibbs, Manton C.
Ghoushbeigui, Nasser
Gilbert, Myrna
Giles, Jeannette L.
Gilchrist, Norman
Gillingwater, Alfred G.

Gilliland, Steve
Giltner, Barbara
Glover, Jeanette
Goates, Clara
Goff, Aladeen
Good, Beverly "B"
Godwin, Douglas

Goodrich, Leonard D.
Goodfellow, Nola Gay
Goodman, Linda R.
Goodwin, Robert A.
Goodwin, Robert D.
Goold, Judy
Gortler, Gordon D.

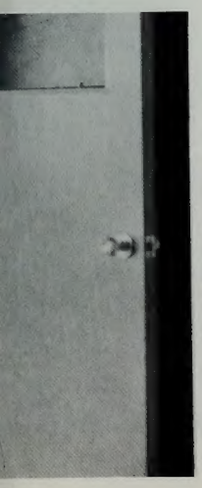

Grant, Dale
Gowers, Cecil M.
Grant, Leo Melvin
Green, Bonnie
Greene, Loyia
Greene, Sharon
Greenwell, Carla
Griffian, Norma
Gries, Edward R.

Griffin, Norma
Griffiths, Roy D.
Grigg, Janet
Groderick, Patricia
Groshell, Patricia
Gross, Wallace C.
Grover, Scott C.
Guerra, Ernesto
Gunn, Jerrilyn K.

Gunter, Robert L.
Gurley, Dale L.
Habeck, Marion
Hagberg, Robin C.
Hakes, Beverly Ann
Hale, Garron R.
Hale, Norma Lynn
Halfacre, Bonnie G.
Hall, Janet Ann

Hale, Sherry
Hall, L. DeAnn
Hall, Robert W.
Hall, Sandra Diane
Hamilton, Annie Belle
Hamliton, Carolyn L.
Hamilton, Wallace
Hammer, Marshall
Hanks, Delbert

Hanchett, Pat M.
Hancock, Dixie
Hanks, Sterling Wayne
Hansen, Douglas D.
Hansen, Janet F.
Hansen, Karen L.
Hansen, Kent
Hansen, Noreen
Hansen, Larry Douglas

Hanson, Merrell
Harbican, James L.
Harding, Irene
Hardwick, Karol V.
Hardy, Karel S.
Harper, Richard F.
Harper, Robert J.
Harris, Beverly Ann
Harrington, Lona

Harris, Larry D.
Harris, Robert
Harris, William (Bill)
Harrison, Larry
Hartlauer, Donald Ray
Hartvigsen, Richard
Harvey, Bonnie D.
Harvey, Bruce
Hastings, Robert W.

Hasty, T. Mikel
Hatch, Antoinette
Hatch, A. Paul, Jr.
Hatcher, Shirley
Hatfield, Mary Lynne
Hawkes, John Douglas
Hawkins, Harold J.
Haymore, F. Ronald
Heaps, Helen

Heddinger, Bonnie Louise
Heaps, Ken W.
Heaton, Leona
Hedrick, Carolyn S.
Heder, Diane

Hegsted, Evelyn
Heigert, Lawrence S
Hellewell, Sandra
Helbig, Nancy Lee
Heiner, Gary L.

Hellstrom, Jim
Hellyer, Janice
Hemingway, LeRoy E.
Henderson, Virginia
Hendricks, Gayle

Henricksen, Lenola Irene
Hendrickson, Cliff
Henrie, Lyman
Henry, Michael R.
Hendrix, Karolyn

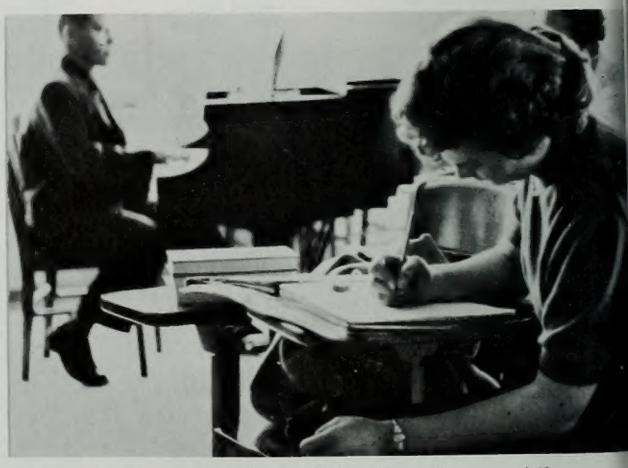

Lady scholar writes day old English theme while others participate in music class.

SOPHOMORES

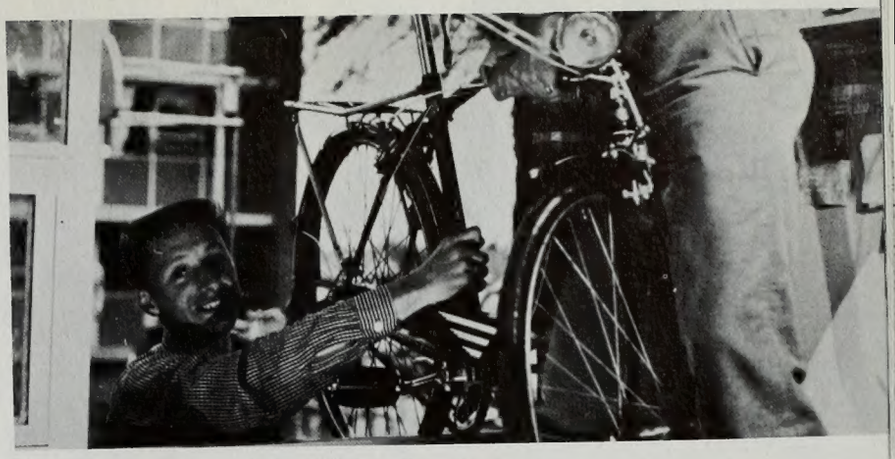

"I hate walking those long corridors."

Herrera, Elias
Herrin, Charles Selby
Heywood, Elijah Reed

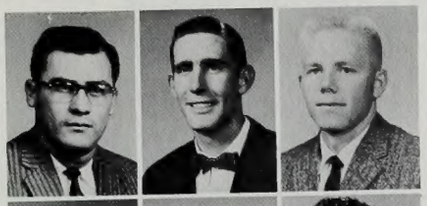

Hickox, Carol L.
Higgins, Heather Ann
Herzinger, Raymond

Hilden, Alice Kay
Hill, Max Glade
Hill, Sally
Hirschi, Patricia R.
Hitchcock, Jerry Lyle
Hixson, Patricia
Hodgkinson, Janet
Hodson, Richard B.
Hoffman, Sharlene

Hakonson, Don
Hogan, Gary
Hoggan, James R.
Holbrook, Linda
Holdaway, Dianne
Holley, Leah
Hollinger, Lorna Rae
Holman, Donald
Hollingshead, Leon G.

Holmes, Marian
Holmes, Walter W., Jr.
Holt, Clifford L.
Hoppe, Carole
Horrocks, Dwain
Horton, Golden LaMar, Jr.
Hoskisson, Don Y.
Houlihan, Richard A.
Householder, Dawna J.

Hovland, Heikki
Houston, Tosco
Howard, Kathleen Eva
Howard, Mickie R.
Howard, ReNee
Howell, Mary L.
Huband, Edwin H.
Humpherys, Alfred G.
Hubbard, Dale S.

Humpherys, Harold L.
Hunsaker, Edith Lucile
Hunt, Allan Reed
Hunt, Barbara R.
Hunt, Duane
Hunt, Joan
Hunt, Delmar Eugene

Huntsman, Lola
Huntsman, Verlee
Hurst, Mary Ann
Huskey, Ritchie D.
Hutch, LaPreal
Hutchinson, Marie
Hutchings, Robert L.

Hyde, G. Osmond, Jr.
Hyer, Ruel C.
Hyun, Kilsoon
Irvine, James M.
Irvine, Jim
Jacob, Mary Louise
Jackson, Jack

Jacobs, Carrie
Jacobs, Gaye
Jacobs, Heber G.
Jacobs, John Carroll
Jacobs, Kay
Jacobsen, Paul R.
James, Judith D.
James, Larry
Jarman, Charles D.

Janes, Marsha
Jameson, Karen
Janes, Norbert Ray
James, Larry Dean
Jarvis, Don K.
Jeglum, Nan Y.
Jenkins, Robert B.
Jenness, Mary Jeanne
Jenness, Tom E.

Jennings, Elaine
Jensen, Eugene P.
Jensen, Jay
Jensen, R Lene
Jensen, Samuel R.
Jeppesen, K. Merle
Johnson, Barry L.
Johnson, Colleen
Jex, Helen I.

Johnson, Dian Loah
Johnson, Elaine A.
Johnson, Helen R.
Johnson, Jared L.
Johnson, John L.
Johnson, Jonelle E.
Johnson, Judy Ann
Johnson, Julaine
Johnson, Louise

Johnson, Norma M.
Johnson, Nadene
Johnson, Rulon
Johnson, Ruth Marie
Johnson, Sharon Faye
Johnson, Sharon Lee
Johnson, Wallace D.
Jones, Jerry L.
Jones, Judy A.

Jones, Ronald C.
Jones, Randy
Judd, Pauline
Jueschke, Judith
Justesen, Joel
Kearns, Susan P.
Keele, Thomas N.
Keiser, Bob H.
Kelly, Patricia

Kens, Susie
Kemp, Julianne
Killpack, Ardis G.
Killpack, Cheryl
Kimball, Marilyn
Kinghorn, Nyle
Kinross, David Andrew
Kline, Marie
Kjergard, Jim Lee

Knapp, Ellen
Klomp, Nancy Kathryn
Knapp, Jeff
Knighton, Nelva
Knudsen, Lue
Knudson, Jalair
Korth, Mary R.
Krantz, Michael B.
Kuykendall, Kathryn

Lake, Carolyn
Labrum, Connie
Lamb, Mona
Lamberty, Ruth Helen
Lambert, Aurelia

Landers, Martin P.
Lange, Terry W.
Langford, Gordon L.
LaPray, Hal A.
Larkin, Eldon Jones

Larsen, A. Boyd
Larsen, J. Newell
Larsen, Jay Richard
Larsen, Margaret
Larsen, Larry C.

Larsen, Stirling David
Larsen, Wayne A.
Larson, Barbara M.
Larson, Bonnie
Larson, Karen

Do you actually think I'll believe that photosynthesis story?

SOPHOMORES

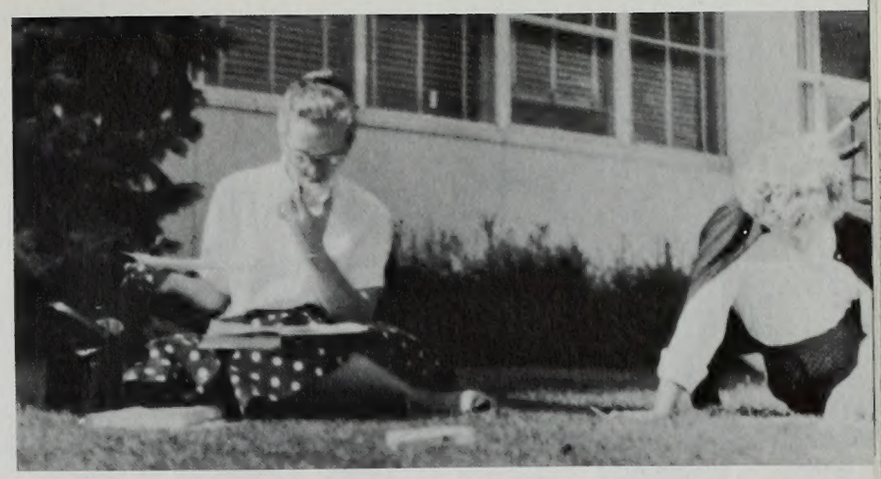

Lab work for Sophomoric Lawnology commences.

Larson, Roger C.
Larson, Suzanne
Lau, Daniel R.

Laudie, Robert
Lawrence, Rue
Layton, Dean

Layton, Deon
Leach, Del
Lead, Margaret
Leavitt, Carolyn
Leavitt, Karma Rae
Leckie, Ronald Jay
Leckie, Ronald Jay
Lee, Barbara Kay
Lee, Boyden E.

Lee, H. Byung
Lee, Diane
Lee, Jean
Lee, Linda A.
Lee, Pat
Lee, Stephen M.
Leifson, Mark Lewis
Leigh, Mary Louise
Lemond, Kenneth J.

Leslie, Anabel Lee
Lester, Andrea V.
LeVitre, Margo
Lewis, Douglas S.
Lewis, J. Ronald
Lewis, J. Wayne
Lewis, Laury M.
Lewis, Margaret
Lewis, Ronald J.

Liddle, Joe D.
Likes, Ivan LeRoy
Lillywhite, Susan
Lindsay, Stanley W.
Lindsey, Danice E.
Linford, Margaret Ann
Lisonbee, James L.
Lloyd, William Wayne
Littledike, Jacqueline

Longhurst, Ruby Madge
Lovett, Sara
Low, Kathy
Lowe, Deon
Lowe, Marilyn
Lunceford, Gerald B.
Lund, Dona

Lundell, Dean L.
Lund, Marion R.
Lundell, J. L.
Lutz, Virginia
Lyman, Edith Lucille
Lyda, William
Lyon, Kenneth S.

Mackintosh, Dean
Mackay, Thomas W.
Macklin, Marcia J.
Madden, Charles B., Jr.
Madsen, Doris
Madsen, Judy
Magleby, Mayva

Maher, Patrick J.
Mainor, Gail
Malan, Ronald F.
Manning, Marilyn K.
Marchant, Duane Harding
Marcroft, Donna L.
Markham, Elza
Marlow, Joan E.
Marple, Jon H.

Martin, David
Martineau, Jeanette
Martinez, Jesse N.
Mashburn, Dick
Mathews, Neldon C.
Mathews, Vergie Kay
Matson, Lorena
Maughan, Betty
Maul, Willis Dean

Mauss, Janice
Maxfield, Emma M.
Maxwell, Mary Jean
Mayer, Janet
Maynard, Bob
McAllister, Jack
McBride, W. Don
McCallum, Barry
McCarty, Marian F.

McCauley, D. Thuryle
McCauley, Evalyn L.
McClellan, Delna
McClellan, Jeanette
McClellan, Warren E.
McCloskey, Caldona
McComas, Sally
McConkie, Colleen
McCune, Karen

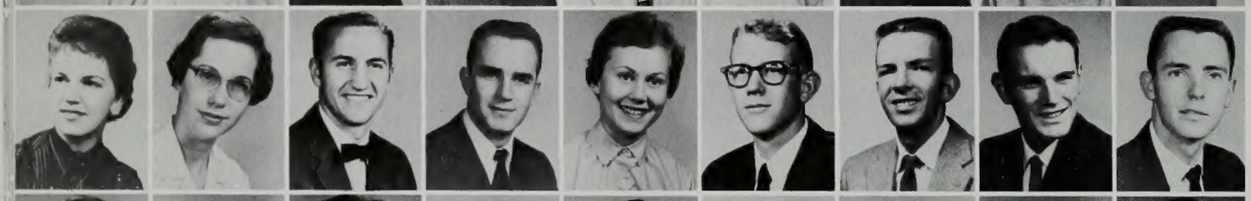

McDaniel, M. Kay
McDaniel, Lucy S.
McDaniel, Earl
McGee, LaVoy
McGinnis, JoAnn
McIvor, Garry M.
McKell, Glen C.
McLaughlin, Leslie
McMillan, Hugh

McMeen, Elaine K.
McMullin, Larry K.
McPheeters, Carol A.
McPherron, Marilyn
McQueen, Phil Keith
Means, JoAnn
Meiners, Donis G.
Meliza, Ray W.
Menlove, Alan C.

Mentry, Monte Edward
Menssen, Juergen W.
Meredith, Ralph J.
Merrell, Gene
Merrill, Joan
Meservy, Jerry D.
Michie, Lois
Mickelsen, Carol A.
Middleton, Ernest W.

Miera, Manuel R.
Millar, Carol Ann
Miller, Bobbie-Ann
Miller, James F.
Miller, Linda-Lou
Miller, Margaret
Miller, Pat L.
Miller, Ronald
Miller, Tom

Miller, Wendell V.
Millerberg, Diane
Millet, F. J.
Mills, Janice
Mills, Nancy Jean

Millward, Jody D.
Moesser, Dorene
Mohlman, Rex
Montague, Michael D.
Moody, Lester Young

Moon, Carole I.
Moon, Raymond H.
Moore, Danny W.
Moore, Penny
Morgan, Afton Adolph

Moray, Marie M.
Morgan, Danny
Morgan, Jackeen
Morgan, Niel W.
Morr, Bruce R.

I can't help but think it'd be easier to go out and buy the engagement ring.

SOPHOMORES

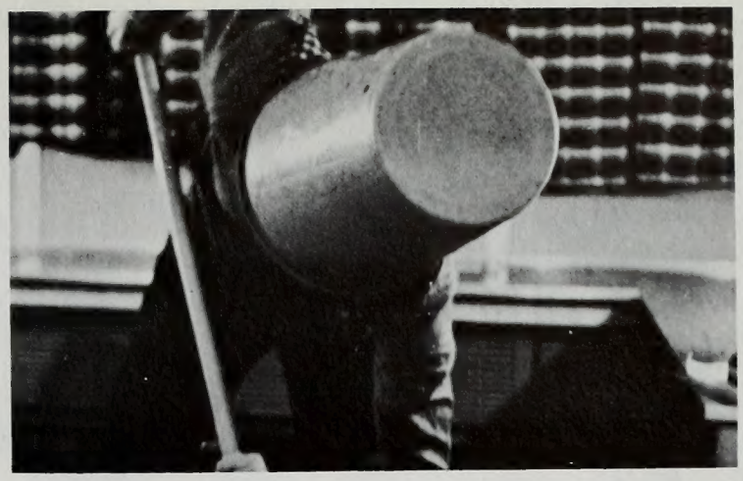

I like privacy while I work.

Morrell, Nancy Ann
Morris, Ronald
Morrison, Wayne

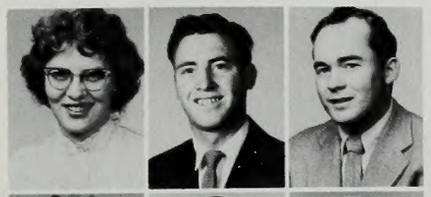

Morris, Suzy Ann
Morse, Bart J.
Mortimer, William J.

Mortensen, Donna
Mose, Ann E.
Moss, Connie
Mote, George E.
Motter, Sammie D.
Muhlestein, Wayne R.
Murdock, Larry
May, Barbara J.
Murphy, Sheridon

Neath, Stephen K.
Neibaur, Karryn A.
Neil, Roberta M.
Nelson, Cary Ellen
Nelson, Glen B.
Nelson, Linda
Nelson, RaVoe
Neuroh, Clark R.
Newman, Darlene E.

Nichols, Carma
Nielsen, Dorothy
Nielsen, Phyllis V.
Nielsen, Shanna L.
Nielsen, William J., Jr.
Nielson, James K.
Nielson, Roger
Nielson, Russell
Nielson, Lois

Noel, Robert
Norman, Gary
Nuttall, Karen
Oaks, Evelyn
O'Brien, Maxine
Ogata, Mamoru
Okelberry, Carl Ridges
Olsen, Kent J.
Oliphant, Gineal

Olsen, Robert Y.
Olsen, Sharon
Olsen, Terry
Olson, Beverly
Olson, Burton K.
Olson, Linda
Olson, Sonja

Oman, Sandra
Oudemans, Bob
Oquist, Selfrid
Osbourn, Sue A.
Oscarson, Cheryl R.
Ostlund, Karen
Otte, Alvin Martin

Oviatt, Robert N.
Owen, Tom
Oxborrow, Joan
Pace, Joan
Pack, Russell
Packard, Bernard
Pack, Vona H.

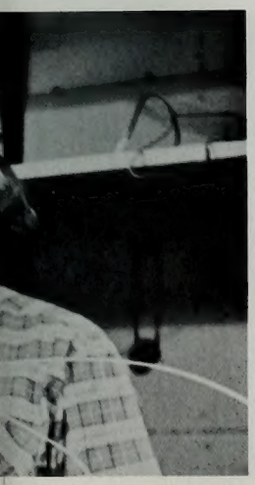

Padgett, Patrick Fielding
Page, Ira Keith
Pagett, Richard B.
Paine, Eliza Jo
Palmer, Philip L.
Parduhn, Sharlene
Park, Curtis J.
Parker, Fuhriman
Parker, John W.

Parker, Ken R.
Parker, Peggy
Parker, S. LeGrande
Parkin, Edwin H.
Parkin, George Richard
Parkinson, David
Parkinson, Howard E.
Parks, Jane R.
Parry, Evelyn

Parry, Sharon L.
Parry, Venita G.
Partridge, Jerry
Paskett, Dwayn
Passey, Kaye Louise
Paul, Brent
Paul, Charles Leo
Payne, Bette
Payne, George G.

Payne, Gordon
Payne, Robert
Paxton, Robert C.
Payne, Lloyd V.
Peay, Carol
Peck, Katherine
Pedersen, Kent Lee
Peery, Richard Taylor
Pefley, Donna

Penrose, Charles
Perkins, J. Wayne
Perkins, Margie Ann
Perry, Marilyn
Perry, Marvin S.
Peters, Gordon
Peters, Sonya Arlene
Petersen, Howard R.
Peterson, Joan

Peterson, Ferry Wade
Peterson, Judith Ann
Peterson, Leland
Peterson, Vicki L.
Pingree, Julie Anne
Pinney, Susan
Pitt, Maurine
Plowman, Marilyn
Plumb, Marlow W.

Pollock, John
Polly, Karen
Porter, Blaine
Porter, Don LaMar
Porter, Laura
Porter, William Frank
Potorf, Judyann
Poulson, Barbara
Powell, Elizabeth Ann

Powell, Richard L.
Powelson, Douglas H.
Pratt, Gary L.
Pratte, Alf
Prengel, Roger D.
Prestwich, Robert L.
Price, Alvin H.
Price, Ralph L.
Price, Willard

Prusse, Judith
Pugmire, Linda
Pulley, Carol R.
Pulsipher, Dave
Pulsipher, F. Laurel

Pulsipher, Von
Purdy, Norma M.
Pusey, John
Pyne, Charles R.
Pipkin, James W.

Ragsdale, Pat
Ramsay, Edna
Ramsay, Ken
Ramsey, Winton M.
Randell, Dixie

Rasmussen, Craig
Rasmussen, Elaine
Rasmussen, Lee
Rasmussen, Vaughn R.
Raven, Errol J.

We've got to develop some organization.

SOPHOMORES

I never heard anyone say that to a ref before.

Ray, Evan C.
Ray, Joan
Ray, Naty

Rea, Neville
Ream, Eldon
Reavis, Roberta

Recht, Charles H.
Redd, Judith
Redd, Verna
Reece, Joleen
Reed, Howard G.
Reed, Leah Kay
Reed, Pearl
Reese, Gloria
Reeder, Dennis J.

Reese, Jane
Reeve, Rex C.
Reeve, Sharon D.
Regenscheit, Marjorie
Reisner, Lillian A.
Reno, Lynn Dale
Retz, Jae C.
Rex, Katherine
Rex, Nina Marie

Reynolds, Max J.
Rhees, Sharon
Rice, William C.
Rich, Kathleen
Richards, Paul C.
Richardson, Janice
Richins, Janice
Rieske, Lee M.
Richmond, Kaye

Rigby, Janet
Riley, Lee F.
Rinquest, Donna
Ritchie, Diane
Roach, William Ned
Roberts, Don
Roberts, Linda
Robertson, David E.
Robertson, Ezra H.

Robertson, Francis
Robinson, Doris
Robinson, Gene Roland
Robinson, Marjorie
Robinson, Robert E.
Robison, Clark
Robison, Ronald E.

Robison, Weston K.
Rogers, Walter E.
Rojas, Olivia O.
Rojas, Rodolfo
Rokes, Kathleen
Rollo, Mary Beth
Romney, Joan M.

Ronllins, Carma
Ronnow, Carol M.
Roper, Clyde V.
Rowbury, Lyle D.
Royster, Nancy
Roylance, Kenneth O.
Royle, Jeanette

Rudd, Larry
Runser, Albert W., II
Rust, David W.
Sabey, J. Wayne
Sagers, Marlo
Sam Fong, Bernadine
Salazar, Sarah
Sanchez, Carlos J.
Sanders, Thomas C.

Sandberg, Selene
Sandstrom, Joan
Santiago, Frank
Sargent, Morris N.
Sargent, Sheldon
Schade, David Orion
Schastey, Gratia
Scalmanini, James R.
Schaumann, Margot

Schofield, J. Gary
Schultz, Russell Wayne
Schofield, Pat B.
Scott, June
Scott, Robert V.
Seamons, Blaine L.
Seegrist, Roger E.
Sego, Bill
Seeley, Schuyler D.

Sehlmeier, Adrian W.
Sellers, Robert S.
Senzee, Norma Kay
Seymour, Patricia Ann
Sharpe, Jack
Sharpe, John R.
Shaw, Douglas G.
Sheffield, William Frank
Shields, Clair H.

Shepherd, David
Shirley, Linda
Shumate, Chan
Shurtleff, Kathleen
Sibbett, Kent H.
Siemssen, Joanne
Sirrine, Ronald
Skidmore, Carol
Skousen, Denna

Slade, F. Sheldon
Skousen, J. Karen
Slater, Gail
Small, John R.
Smith, Allen L.
Smith, Carlos W.
Smith, Darleen
Smith, Ernan Y.
Smith, Gerald J.

Smith, Farrell
Smith, Lenora
Smith, Marilyn Lee
Smith, Marion K.
Smith, Merlin A.
Smith, Nancy Lee
Smith, Norman Clair
Smith, Peggy Dorine
Smith, Ralph L.

Smith, Thomas B.
Smith, Randall F.
Smith, Ray T.
Smith, Robert Wayne
Smith, Ronald M.
Smith, Roxie
Smythe, Helen
Snow, Glennda
Smoke, Betty Gene

Soper, Edward L.
Snow, Kathy
Solomon, Scott
Sorensen, Arlo G.
Sorensen, Bonnie Rae

Sorensen, Billie Lou
Sorenson, Nadene
Sorensen, Terry C.
Spackman, Darell B.
Southam, Dorothy

Sparks, Helen
Spackman, Verlene
Sparks, Janice
Speed, Eldon
Spencer, Dennis B.

Spendlove, Jerry
Sproul, Rella
Stahle, Glenna
Stander, Klint
Spencer, Joe Lynn

Gosh! wouldja' look at that.

SOPHOMORES

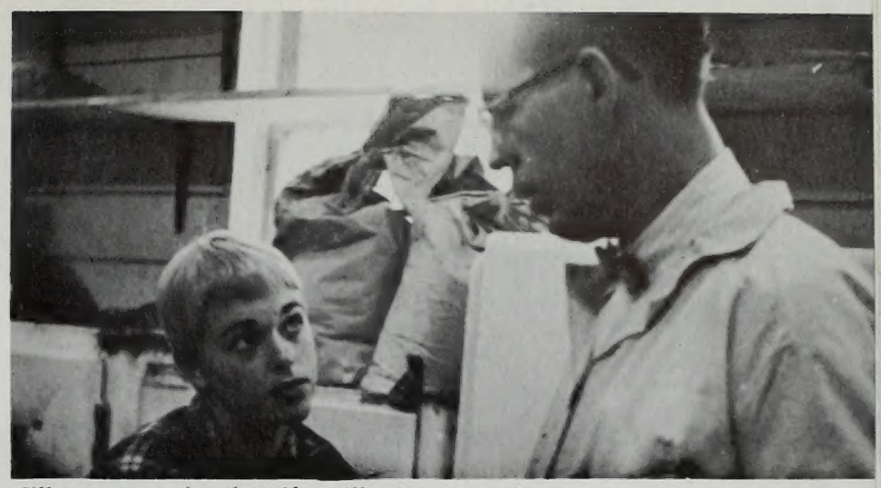

I'll sweep out the place if you'll raise my grade.

Stead, Diane
Starlin, Joan Elizabeth
Staten, Jim

Steed, Barbara
Steel, Larae
Steed, Shery Ann

Steenblik, Shiela
Stegman, Ronald C.
Steimle, Lawrence J.
Steimle, Sally L.
Stephensen, Beverly
Sterling, Mike
Stevens, Lloyd
Stevenson, Mike
Stewart, Charles

Stevenson, Warren
Stewart, Gary K.
Stocking, Royal J.
Stockman, Janice A.
Stoffer, Lucile
Stoker, Judy F.
Stokes, Gordon E.
Stott, Robert V.
Streibel, Ted W.

Strong, Brent
Strong, James W.
Strong, Philip L.
Suarez, Olga Marina
Suico, Richard Allen
Sullivan, Colleen
Suzuki, Mike M.
Swapp, Jeanne
Sweeten, Fay

Sutherland, Lewis R.
Sweeten, Garth
Swendsen, Leslee
Swensen, Albert John
Swift, Jane E.
Symons, Margene
Szereni, Elizabeth
Tafoya, Navor
Taber, Henery E.

Tanaka, David Teruo
Tame, Myrna Lois
Tangren, Boyd
Tanner, Darlene
Tanner, Richard C.
Tate, Thomas E.
Taskini, Ataollah

Taylor, Blake G.
Tautkus, Barbara
Taylor, Daniel T.
Taylor, Diane
Taylor, Jerrie M.
Taylor, Michael Robert
Taylor, Richard C.

Tessay, Dorinda
Taylor, Robert Dean
Taylor, Sally
Thacker, Allan D.
Thacker, Eloy G.
Thomas, Bruce Evan
Thomander, Dawn

Thomassen, Arthur K.
Thompson, Janeth Ann
Thompson, Karen
Thompson, Kay
Thorup, Lee B.
Throckmorton, Mary Alice
Thrush, Rose
Thurman, C. Gordon
Tidwell, Claudia

Thurman, Kathleen
Thurston, Sharon K.
Timms, Derek
Timothy, Gayl Shirlene
Tingey, Blaine C.
Tingey, Kay
Titus, Diann
Toronto, Joseph
Tomlinson, Ronald D.

Towler, Sandra S.
Traasdahl, Madeline T.
Tracy, Dee M.
Tripp, Richard
Trone, Joyce
Tucker, Karen
Turley, Anthon H., Jr.
Turley, Harold E.
Turner, Douglas J.

Tullis, Jack D.
Turner, Evelyn
Turner, Robert R.
Twogood, Theron T.
Ungermann, Susan Lee
Vance, Geraldine Rae
Vance, Jerry Kay
Van Wagoner, Katherine
Van Dam, Gloria

Vorwaller, Wesley G.
Van Thiel, Rineke
Visschu, Anah
Von Almen, Karl W.
Wach, Dorothy
Walker, Clark A.
Walker, Clemons F.
Walker, Glen Ronald
Walker, G. Perrin

Walker, Kenneth B.
Walker, Lary
Walker, Lorrie Diane
Walker, Nadine R.
Walkingshaw, Carol Lee
Walter, Roger Ken
Walton, Andrew J.
Ward, Florence
Walter, William P.

Washburn, Virginia
Ward, Sharron Lynne
Washburn, Laurel Kay
Waters, Melvin C.
Watkins, M. Roxanne
Watson, Lorraine
Watts, Daniel L.
Weatherford, Jean
Webb, Alan Wendell

Webb, Marilynne
Weeks, Margaret
Weigel, Mary Kay
Weinheimer, Gordon E.
Wells, Leonard R.
Wells, Robert W., Jr.
Welton, Robert B.
Westra, Gerald
Wesse, Sandra

Weston, James A.
Westwood, Elizabeth Susan
Wheelock, Carol A.
Whetten, John C.
Whetten, Lilalee L.

White, John O.
Whitaker, Sharon
White, Karen R.
White, Weston
Whiting, LaRue

Whiting, James Bruce
Whitney, Kay
Whitney, Maurice F.
Whitton, Geralda
Whitten, Lila Lee

Wier, Joseph E.
Wight, Peggy Ann
Wilde, Sue Carol
Wilhelmsen, Gail
Wilhelmy, Sue

But it's so simple . . . Je veur avoir la diner.

SOPHOMORES

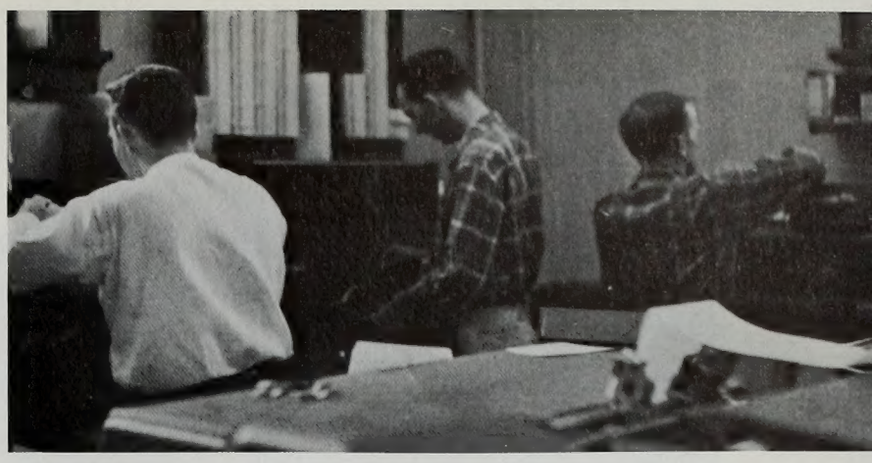

Keep looking, the "on" button must be here somewhere.

Wilkenson, Herbert L.
Williams, Ann
Willardson, Linda Lee

William, Claree A.
Wilmoth, Carolyn
Williams, Thomas C.

Williamson, Jean C.
Wilson, Caryll
Wimmer, Beverly E.
Witherow, Barbie
Wood, Kathy
Wood, Nancy Annette
Wood, Sylvia
Wood, P. Wayne

Woodward, Karren
Woodland, Mike
Woodward, Ross E., Jr.
Woolley, Joanne
Wrathall, Grant R.
Wright, Anna
Wright, Carol Lynn
Wright, David

Wright, Gary Hatch
Wright, Donald L.
Wright, Gerald D.
Wright, Gerald L.
Wright, Janet L.
Wright, Patsy
Wright, Susan
Wright, Richard D.

Wright, William Garn
Wynn, Russell
Yancey, William E.
Yamasaki, Jimmy
Yates, Eleanor
Yates, Lanny
Yorgason, Sandra
Young, Eddie D.

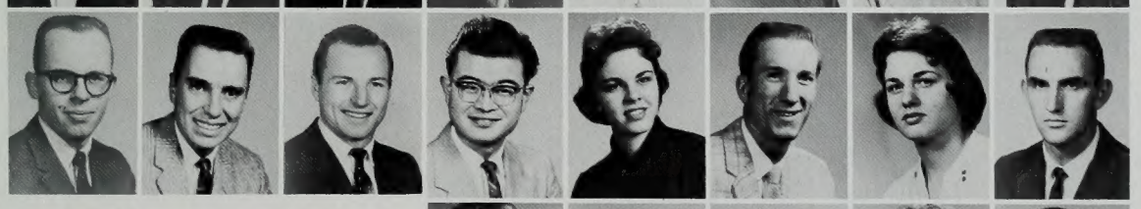

Young, G. Farrell
Young, L. Grey
Young, Mary
Zirbel, Jo Ann
Young, Richard K.

FRESHMAN OFFICERS

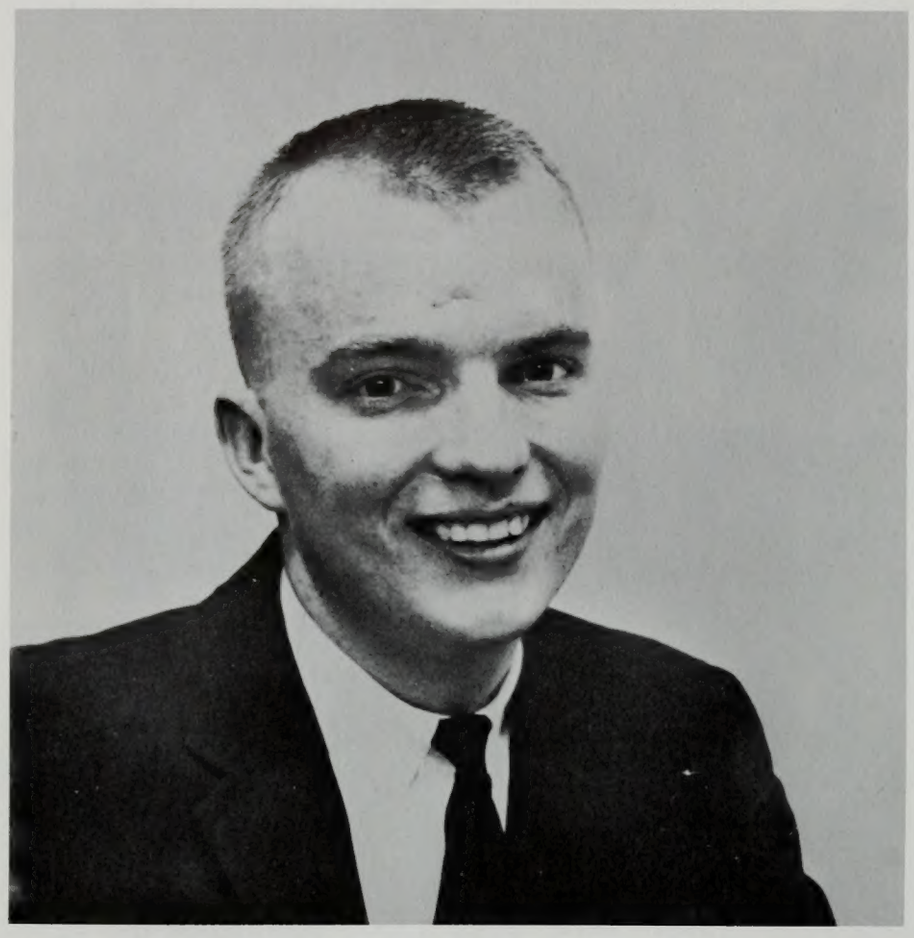

John Anderson, President

Judy Tilton, Secretary
Right, John Bingham, Vice President

A great deal of spirit and enthusiasm was added to the BYU by the largest class in its history. That was the Freshman Class of this year, and the graduating class of 1962.

The officers of the Class were chosen in the most enthusiastic election and campaigning of the year. Immediately class officers began a drive to sell class membership cards, with an eye on projects in future years.

There was no lack of willing workers to help in the preparation of the float which the Class entered in the Homecoming parade. It was one of the most beautiful.

Class parties were among the best of the year. One was held with the Junior Class and the other was held for the Freshman Class alone.

The Freshman Assembly was held only after a personal duel, held on the quad, established which writer would get a chance to present the assembly that he had prepared. This novel and humorous approach helped to make the presentation a success.

The Class' closing activity for the school year was the popular Carnival. University organizations prepared booths for the event and all who attended enjoyed themselves.

The Class of 1962 became a part of the "Y" during Frosh Week.

FRESHMAN CABINET MEMBERS: Front row: Bonnie Benson, Second row: Noel Hales, Dave Thomas, Bill Hardy, . Third row: Gary Woods, David Perry, Barry Lauritzen, Stuart Loosli. Missing: Ed Borup, Chuck Carter, Penny Druke, Janet Morris, Joan Taylor, Dennis Warner, Beverly White.

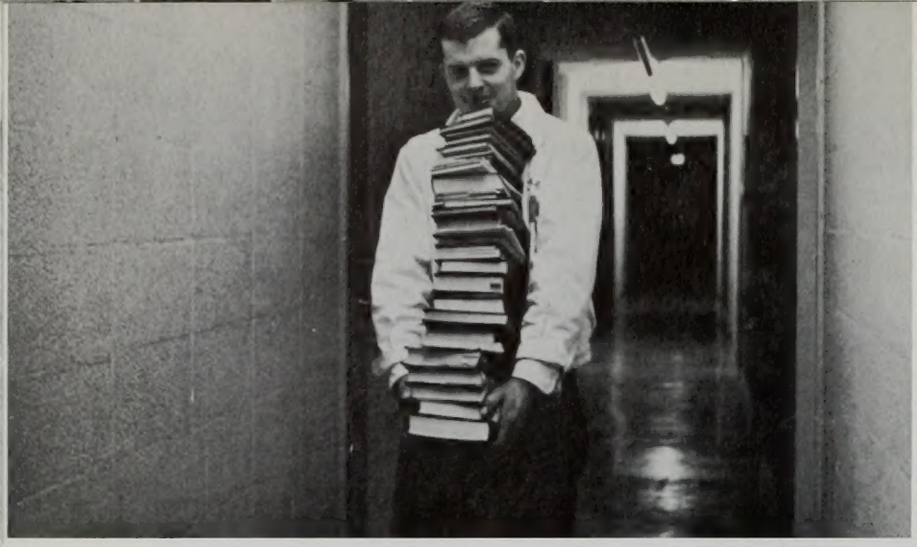

I'm coming back tomorrow to buy books for my morning classes.

Aagard, Diane
Aaron, Gerald Tingey
Abbott, Helen

Abercrombie, Maril
Acker, Edwina
Adams, Deanne

Adams, Austin
Adams, Donald
Adams, Janice Kay

Adams, Lawrence
Adams, Kendall
Adams, Tillie

Adkins, Roberta
Adamson, Joyce
Ahrendes, Lurae
Airth, Edward
Albach, Dawne B.
Aldean, Janice
Aldridge, Daniel P.
Alexander, Archie
Alger, Joyce

Allen, Donald
Alldredge, Cloy
Allen, Charles R.
Allen, Charlotte
Allen, Darlene
Allen, Frank Anthony
Allen, James V.
Allen, Judy D.
Allen, Kay

Allen, Mary
Allen, Virginia
Allman, Jimmie
Allred, Christine
Allred, Doris Jean
Allred, Duane Owen
Allred, Richard
Allred, Robert
Amend, Jean

Allred, Warren G.
Ammons, Ida
Amrine, Sarah
Anderberg, Maxine
Andersen, Berit
Andersen, Dale O.
Anderson, Carole Kay
Anderson, Gale
Anderson, Judy

Anderson, John
Anderson, Karel Ann
Anderson, Keith Eric
Anderson, LaMarr G.
Anderson, Larry G.
Anderson, Marsha
Anderson, Norlene
Anderson, Sheldon L.
Anderson, Valeen

Anderson, Theo George
Anderson, Valerie
Anderson, Verdeana
Anderson, Viola
Andrews, Doug
Andrews, Ida Ellen
Andrus, Jo Ann
Anthony, Sue
Angel, Roberta

Applonie, John D., Jr.
Aranda, Constantino
Arbon, Bob
Archer, Sybelle
Argyle, Donna
Armas, Dora
Arrington, Cam
Arvanitas, Patty
Ashcroft, Sharon

Asay, Diane
Ashbey, Kenneth R.
Ashton, Pat F.
Astle, Ronald
Atkin, Margaret
Attwooll, Bill
Aurich, Floyd C.
Aust, Walter A.
Auger, Charles

Austin, William T.
Avery, Carolyn
Avery, Erva
Aydelotte, Frank
Babbel, Gary
Bacon, Roger
Bagley, Bonnie
Bagnell, Sharon
Bailey, Connie

Baity, Wanda
Bak, Edmund
Bake, Larry Dean
Baker, Tamra
Baker, Virginia L.
Baker, William J.
Baldauf, Elsie
Baldwin, Lois
Bales, Wayne

Ball, Durant
Ballantyne, Melvin B.
Banks, James
Banks, Loretta
Barben, Janeal
Barber, Russell
Barlow, Charles
Barlow, Stan D.
Barlow, Wilford Larry

RESHMEN

Barnes, Arthur P.
Barnes, Gary Dean
Barnett, Dale
Barnett, Linda
Barnett, Robert LeRoy
Barney, Frances
Barney, Linda
Barney, Yvonne

Barnhill, Ann
Barnhill, Bill
Barraclough, Nancy
Barrus, Judy
Barrus, Margaret
Bartlett, Joyce V.
Barton, Carol
Basford, Donna K.

Barwick, Ronald
Bateman, Brenda
Bateman, Judy Ann
Bateman, Lloyd
Bateman, Ronald J.
Bates, Yvonne
Batty, Annette
Baughman, Denavar

Baxter, Clinton
Beagley, John L.
Bean, Linda
Bean, Ruth
Beatse, James
Beck, Jo Ann
Beck, Linda
Beck, Carolyn K.

Beckstead, G. Bruce
Beckstead, Arvil Laron
Beckstead, Chad
Beckstead, Mary
Beckstead, Sharon
Beckstrom, Clark J.
Bedwell, Dave
Beecher, Vermoyne

Beedle, Joyce
Belcroft, Don
Bell, Barbara
Bell, Linda
Bell, Marita
Belliston, Karen
Belshe, Dorothy Naydine
Benincosa, Mary Jo

Student scans Daily Universe for comprehensive, terse, over-all world view.

Benedict, Stewart
Benfell, Karen Jean
Bennett, Lynetta

Benson, Bonnie
Benson, Morris C.
Bentley, Joseph I.

Benzley, Sherril Ann
Berg, Peggy
Berkline, Carol

Berger, Jerry
Bernsten, Michael S.
Berry, June

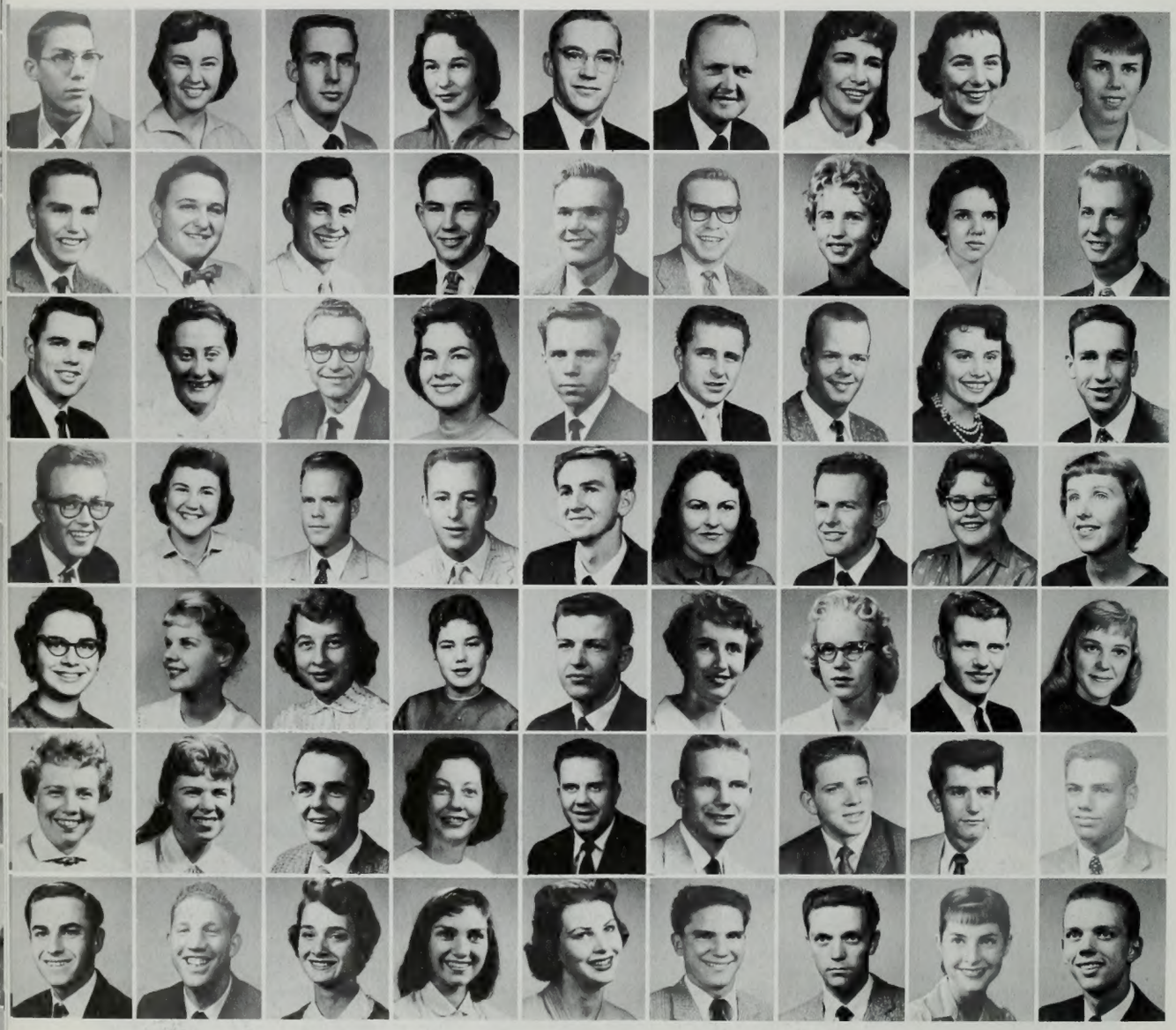

Berthelson, Max G.
Berrett, Lanette
Bessey, Merritt L.
Best, Joanne
Best, Michael
Beswick, Keith H.
Bevan, Joan
Biddle, Gayle
Bickmore, Darla

Bigelow, Wilbur
Biggs, Douglas
Bills, Gary L.
Bills, Mac Martin
Bingham, George W.
Bingham, John M.
Bingham, Linda Lee
Bingham, Loretta
Bird, Dale J.

Birchall, Steve
Bird, Rebecca M.
Bird, Thomas D.
Bird, Virginia E.
Bird, William B.
Birrell, Dave
Bishop, Barr
Bishop, Judy Anne
Bitter, Ronald

Bitter, Dean
Black, Bonita Dian
Blackburn, Duane E.
Blackburn, Merle
Blair, Albert C.
Blair, P. Diane
Blair, Kelly
Blake, Eileen
Blamshard, Joan M.

Blatter, Cheryl E.
Blaser, Carleen
Blood, Judith
Bluemel, Marsha R.
Bluth, Oscar D.
Bogenrife, Winona
Bogh, Jo Ann
Boley, Harry
Boll, Bonnie Gae

Bone, Donna M.
Bonham, Beverly
Bonney, Fred J.
Boone, Lynda
Boren, Neldon G.
Bortz, Jack
Borup, Philip
Boulter, Don F.
Boulet, Jon L.

Boulton, Lloyd D.
Bounds, Dennis Rae
Bourne, Mercia
Bourre, Sharron D.
Bowen, Nancy Marie
Bowman, Larry
Bowman, Rhead S.
Bown, Ann Marie
Boyack, Brent

Boyack, Maureen
Boyd, Marvin J.
Boyd, Marvin J.
Boyer, Jorden J.
Boyer, Mac Dell
Boyer, Mac D.
Boyle, Fran
Boel, Jolene
Bodley, Sheila Irene

Bodine, Judy L.
Bodily, Sandy
Bodily, Richard H.
Bradbury, Dixie
Bradshaw, Marcia
Brady, Judith Merlene
Braithwaite, Gail
Bramall, Betty
Branning, Royce DeWitt

Breeze, Karen
Breglio, Vince
Bremer, Robert J.
Bringhurst, Raeann
Brinkerhoff, Merline B.
Britsch, Charlotte
Brodie, Robert E.
Brogdon, Frances
Bromley, Dennis

Broman, Rhea B.
Brooks, Alice L.
Brooks, Paul W.
Brooks, Ralph M.
Brower, Beth
Brower, Jean
Brower, Joan
Brower, Raedene
Brown, Barbara

FRESHMEN

Brown, Cicely A.
Brown, Charles Ross
Brown, Cleo
Brown, Gayle
Brown, Jay Dean
Brown, Joan
Brown, Laurel
Brown, Lee

Brown, Linda
Brown, Myrlan A.
Brown, Pat E.
Brown, Paul A.
Brown, S. Kent
Brown, Sandra L.
Brown, Sharon
Brown, Wanda Kay

Brown, William H.
Browning, Gary Lee
Bruno, Dixie (Mary)
Brunt, Jane
Bursh, Ardis
Buck, Penny J.
Bullard, Donald
Bullock, Richard

Bunnell, Gary K.
Bunker, Merrill K.
Burgess, Eva Dean
Burgess, J'Deane
Burke, Deleen
Burley, Beth
Burningham, Robert
Burnett, Ivy Lapriel

Burrell, Lester
Burr, Glade Le Earl
Burrows, Hal
Burt, Jane
Burt, Linda
Burt, Roger T.
Burtenshaw, Rosemarr
Burton, Grant S.

Burton, Duane S.
Burton, Joan
Burton, John R.
Bush, Robert L.
Bush, Susan
Bushman, David R.
Butcher, Vernean
Bush, Vernon E.

Ah, golly, Donovan, you really don't mean that. But if you do . . .

Buter, Barbara
Butler, Vera
Bybee, Craig

Bybee, Janice
Bybee, Linda
Bybee, Marlene

Byers, Carl N.
Byrd, Donna
Calapp, Sara

Cagle, Leann
Caldwell, DeLynn
Call, Marie Ann

Callister, Joann
Call, Thora La Rae
Callister, Louise M.
Calvin, Jean
Cameron, Allen
Cameron, Marilyn
Camp, Linda L.
Campbell, Blaine B., Jr.
Campbell, Frank R.

Campbell, Grant B.
Campbell, James R.
Campbell, Judy A.
Campbell, Linda Lee
Campbell, Travis K.
Campbell, Van Lavor
Cannon, Elizabeth
Cantrell, Kristin
Capps, Lavora Jean

Card, Kenlyn L.
Capson, Eleanor
Cardon, Joan
Carlson, Harriet
Carlston, Betty Jill
Carlson, Judy L.
Canning, Lynne
Cannon, Charles T.
Carr, Barbara

Carpenter, Darlene M.
Carr, David B.
Carr, Jerry J.
Carr, Kathleen
Carragher, Michael
Carson, Gerald
Carter, Charles
Case, Lewis A.
Castle, Dean L.

Castleton, George E.
Caviness, Wally
Cazier, Sheila
Chadwick, Douglas B.
Chadwick, Nola K.
Chamberlain, Deann
Chambers, Carla V.
Chambers, Dora Lee
Chambers, John

Chapin, Judy A.
Chapman, Gregory W.
Chapple, Harry LeRoy
Chapman, Lana Patricia
Chapman, Linda
Charles, Richard F.
Cheek, Truceson
Chelson, Gary
Cheney, Darwin Le Roy

Chien, William N.
Childs, Howard Le Roy
Chipman, Reed
Christansen, Renn
Christensen, Anthony
Christensen, David M.
Christensen, Howard B.
Christensen, Jack
Christensen, Kay

Christensen, Kenna
Christensen, Kenneth
Christensen, Linda
Christensen, Mark W.
Christensen, Niel
Christensen, Robert K.
Christiansen, Mardeen
Christley, Marietta
Christsen, Deanna

Christopherson, Mary
Church, David L.
Claridge, R. Diane
Clark, Jerold R.
Clark, John Nile
Clark, Lynne
Clark, Mary Jean
Clark, Paul W.
Clark, Richard C.

Clark, Rodney J.
Clawson, Marjorie
Clay, Jean
Clay, Phyllis C.
Clayson, Boyd
Cleavinger, Lois A.
Clement, Mel A.
Clemens, Ted W.
Clement, Sharilyn

Cline, Ernest
Cline, Jo-Ellen
Clinton, Colleen
Clynick, Don
Cockayne, Lynne
Cochran, Judith R.
Cockrell, Ronald
Colby, Barbara J.
Cobly, Beverly Anne

FRESHMEN

Colemere, Carlene
Coleman, Colleen A.
Coleman, Gene R.
Colemere, Joyce L.
Collett, Sharron L.
Collins, John Bunting
Collins, Nickey Jan
Collins, Roger O.

Colvin, Julie
Coloma, Elba Anita
Condie, Ronald
Conklin, Judy M.
Conley, John
Conners, Christine M.
Cook, Homer J.
Cook, Paul T.

Coombs, Richard J.
Coon, Janice
Coon, Paul R.
Cooper, Rayna
Copeland, Marion
Cornaby, Gayle
Cornett, Janice
Cottle, Marba

Cottrell, Warren
Coup, Ronald L.
Courture, Carrol
Covey, Myrna
Covington, Dorcus J.
Cowan, Barbara
Cowley, J. Maurice
Cox, James S.

Cox, Nancy May
Cox, Vivian Jean
Crafton, Diana
Cragon, Paul
Crane, Ann
Crapo, Karel
Craske, Loretta A.
Craven, Sam Hinckely

Crawford, Jill
Crawford, Norman
Crawford, Thelma J.
Creer, Roger P.
Criddle, Donna J.
Crockett, David S.
Crockett, Joyce
Criddle, Carol

Why, Carlo! You do have all gold fillings!

Crockett, Kay
Croft, Evelyn M.
Croft, Robert R.

Crofts, Beverly A.
Cromarty, Alex
Crompton, Don

Crookston, Donna P.
Cropper, Sylvia
Crosson, Betty Jane

Crow, William R.
Crowe, Emma L.
Cullimore, Joy

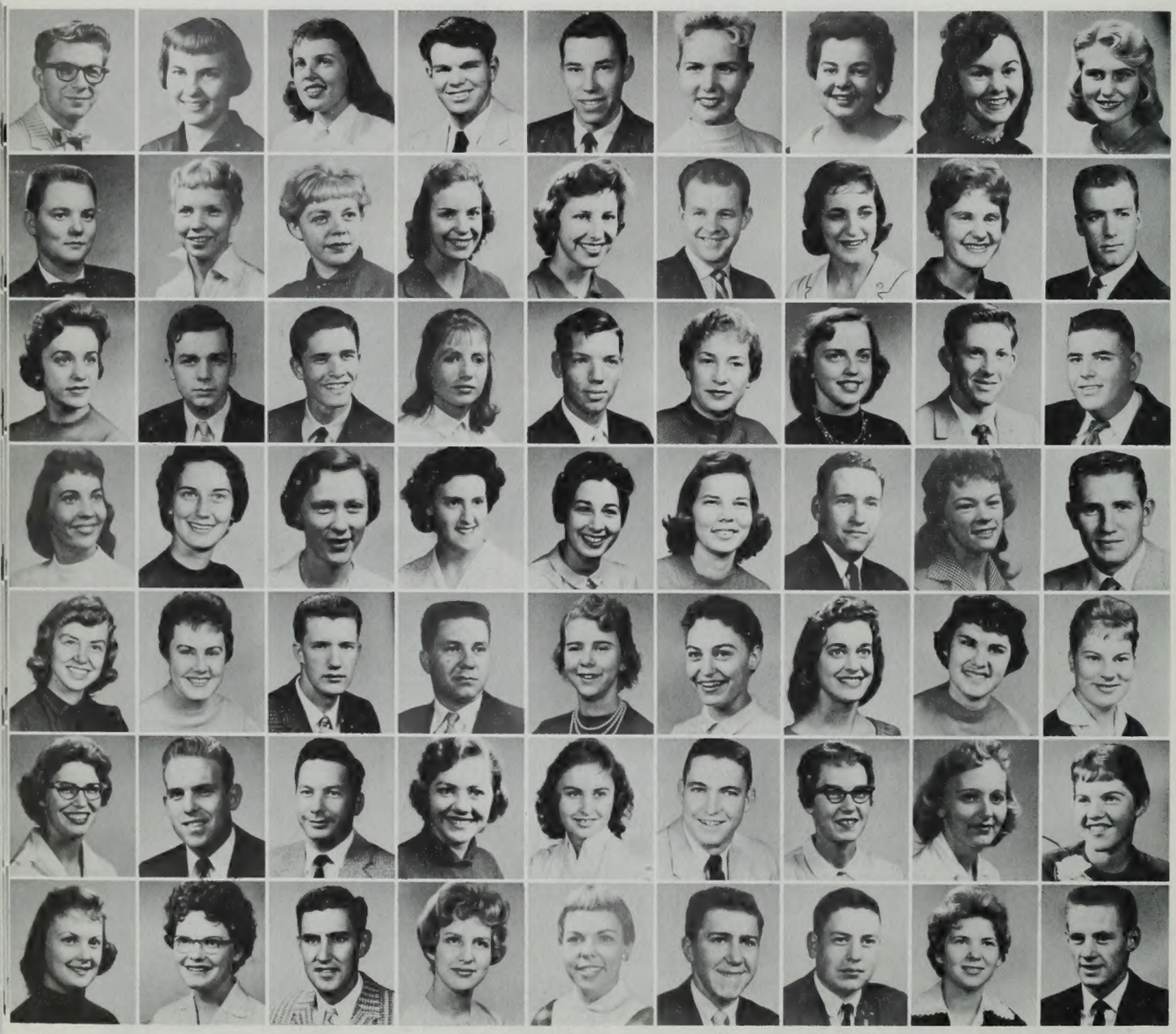

Cummins, Charles C.
Curtis, Jeneal
Curtis, Linda J.
Curtis, William Newell
Cutler, Herbert R.
Dahl, Betty Kay
Dahl, Doris Marie
Bower, Dahnelle
Daines, Velma

Dalley, Ronald John
Dalton, Jean
Dalton, Judith Hean
Dana, Carol
Dangel, Katie
Daniels, Arthur G.
Daniels, Karen
Danielson, Zoe
Darling, Forrest

Davidson, Elmary
Darling, Ronald W.
Davies, Jon
Davies, Veneta
Davis, Darrel H.
Davis, Diane
Davis, Elaine
Davis, James D.
Davis, Jim

Davis, Karren
Davis, Lola
Davis, Mary K.
Davis, Zelda
Dayes, Carolyn
Dean, Kay
Dearden, Carl R.
Dearing, Jo-Ann
Deckard, Robert W.

Decker, Carolyn
DeGraw, Marsha
DeLange, Clark
DeMill, Wayne
Demsher, Gloria A.
Denison, Deanna
Dennett, Jeanette
Dennett, LaVaun
Dennis, Anita L.

Derrick, Carole Anne
Dennis, Roger
DePalma, John
Derry, Diane E.
Deschamps, Mary Kaye
DeSpain, Ray O.
Deters, Elaine
DeVries, Leonora
Dewey, Adrienne

Dieudonne, Jeannette
DeWitt, Dorothy Louise
Dick, John R.
Dickerson, Brenda
Dilks, Yvonne
Dilworth, Legrand M.
Dimick, Frank
Donaldson, Arlene V.
Dixon, Blaine T.

Donaldson, Kloyd
Dorius, Dixie
Dosal, Sandra L.
Douglas, Dorothy
Dove, Jack E.
Dow, John H.
Downing, Sharene
Driggs, Ken G.
Duce, Carol A.

Dudley, Gayloy D.
Duke, Ailene N.
Duke, Anita
Duke, Maxine
Dunford, Gayle
Dunn, Bonnie
Dunn, Ole D.
Dunster, Allien
Durant, Charlene

Durfee, Linda
Durney, G. Ray
Durrant, Earlene
Durrant, Russell
Dupaix, LeMoyne A.
Dyal, Sydney
Dye, Jess D.
Dyer, Zeta G.
Eastwood, Judith A.

Eastman, Donald Lee
Eatough, Delbert
Eastland, Howard
Easter, Charlotte
Eames, Barton
Echevarria, Jean
Edwards, Mary G.
Edwards, Joan
Edman, Richard S.

FRESHMEN

Eddington, Agnes Ann
Edmunds, Charlene
Edwards, Les W.
Edwards, Diane
Edgell, Daniel L.
Edmonds, Margie
Eddington, La Vonda
Edmunds, Mary Ellen

Edde, Kent G.
Eggett, Lanay
Eitel, Carole Ann
Ekins, Leo
Ellis, Elaine
Ellis, William Mark
Eldredge, Ruth
Elder, Charlotte

Ellefsen, Joyce A.
Ellsworth, Sharlene
Eldredge, Nadine
Empey, Nancy
Emmertson, Lee
England, Sherry
England, Kaye
Enos, Jon G.

English, Amelia M.
Ence, Barton K.
Erekson, Allen
Eriksen, Deveda
Ervien, JoAnn
Erekson, Rosalie Ann
Evans, Robert Kirkham
Erdman, Katherine

Evans, George W.
Evans, Cheryl
Everett, Andrea
Evans, Sue A.
Evans, Linda
Everton, Bruce
Evans, Sharon
Everett, Andrea

Ewell, Marie
Eyring, Lynette
Eyre, LaMar
Eyring, Carolyn
Eyre, Elaine
Fackrell, Calvert M.
Fackrell, Deena Lee
Fackrell, Mary

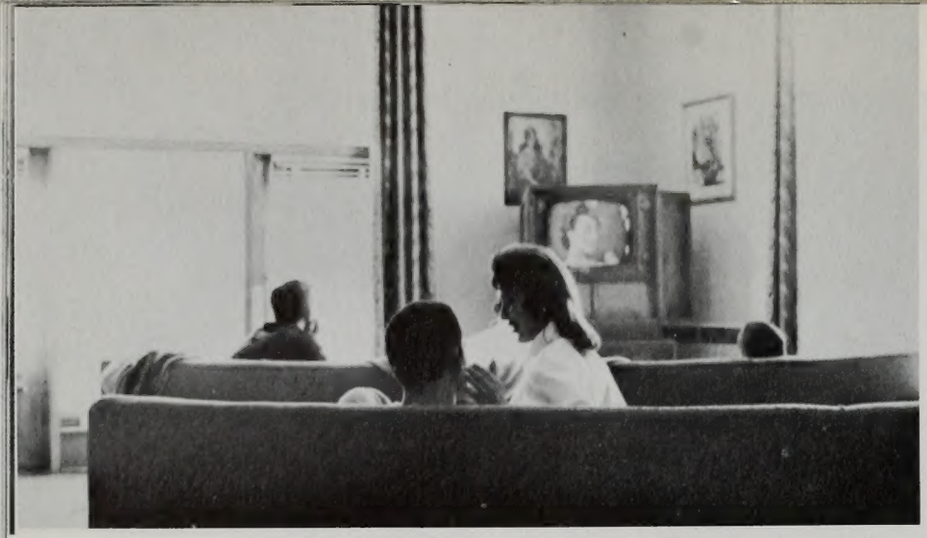

I saw this very movie once in a 'theee-ater' — or whatever my grandmother called it.

Fairbourn, Lee Ray
Fairbourne, Marjorie
Faramarz, Sami

Farnes, Kathryn
Farnsworth, James Rex
Fechser, Phyllis

Feik, June
Felsted, Effie
Felts, Susan

Fenrich, Georgia
Ferguson, Carolee
Ferguson, James E.

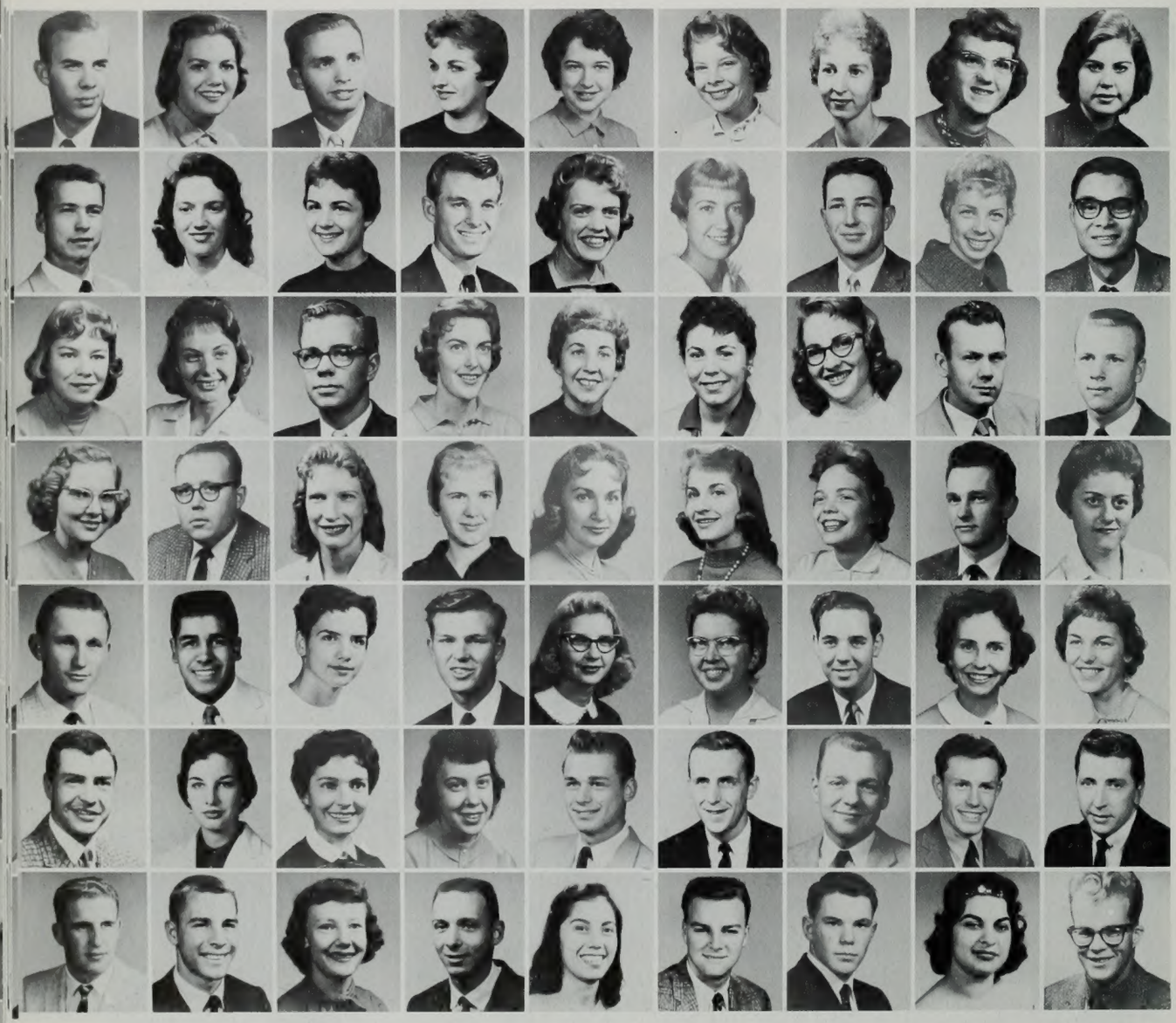

Ferguson, Robert
Ferre, Sharen
Ferrel, David
Fife, Lynn
Fillmore, Becki L.
Finch, Pat
Fincher, Janice L.
Finlinson, Judy
Firmage, Karen Marie

Fischer, Vaughn
Fish, Myrna Lee
Fish, Sharon G.
Fisher, Earl B.
Fisher, Laurel J.
Fitts, Joann
Fitzgarrald, Garlan D.
Fliender, Vicki K.
Fok, Raymond

Flygare, Carole
Ford, Pat
Forsberg, Max
Forsling, Janet L.
Forsyth, Janiel
Fountain, Colleen G.
Foy, Meg
Francis, David
Francis, Jon Hoyer

Freiberg, Mary Ann
Frandsen, Edward R.
Franson, Karen
Frey, Mary
Fuller, Dorothy
Fullmer, Nedra
Funk, Carolyn
Furr, James Bruce
Furr, Mary Lu

Fuhriman, George
Garcia, Paul A.
Gardner, Betty J.
Gardner, David R.
Gardner, Dianne
Gardner, Lois
Garlick, Merton C.
Garner, Jennie Lee
Garrard, Jackie

Garrison, Roy D.
Garrett, Donna R.
Garwood, Marjorie A.
Gateman, Judith Ann
Gaynor, David
Gadd, Galen N.
Gadd, Wendell
Gage, Richard B.
Galvin, Harold

Gale, Leon D.
Gallagher, William
Gano, Joanne
Ganz, Michael D.
Geiogamah, Claudette
Gengler, Gerald
Gessel, Eric B.
Ghazanfari, Manigeh
Geyerman, Jerry B.

Ghazanfari, Mehdi
Gherkns, John R.
Gibb, Geraldene
Gibson, Judith K.
Gibson, Patricia
Gifford, James Lee
Gilbert, James Edward
Gilbert, Wayne L.
Giles, Kay E.

Giles, Linda
Gillespie, Kay
Gillette, Susan
Glassford, Lynne
Gledhill, Sue
Gledsoe, Janae
Glenn, Karol N.
Glenn, Virginia
Glines, Gary L.

Glew, Everlie L.
Glines, Loanna
Glover, Elaine
Godfrey, L. Carl
Goebel, Frances
Gold, Linda Lou
Golden, James W.
Golightly, Elson Chadwick
Golob, Gordon

Good, Patsy
Goodson, Charlene E.
Goodman, William H.
Goodwin, Johnie Ray
Goodwin, Newell A.
Gordon, Dixie
Gordon, Junious D.
Gordon, Pamela
Gourley, Doug

FRESHMEN

Gourdin, Paul F.
Graham, "E" Robert
Grant, Jean
Gray, Fenton (Mike)
Graythorn, Gary E.
Gregory, Darvel
Green, Gary
Green, J. Allen

Green, John D.
Green, Robert S.
Greene, Lawrin
Greene, Shirley M.
Greenhalgh, Merrill A.
Greenhalgh, Neil W.
Greenhalgh, Wilbur O.
Greenwood, Karen

Grevstad, Gary J.
Griffith, Maralyn Edna
Griggs, Marsha L.
Grigsby, Jerry
Grimes, John W.
Groneman, Dale
Grover, Gary
Grudzinski, Mary Ann

Gurney, Kathleen L.
Gurney, Lloyd B.
Guyon, Ed.
Gwilliam, Gwen
Haase, William Frederick
Hacking, Colleen
Haddon, M. Kent
Hagberg, Merrie Jill

Haecker, Gloria Diaz
Haggerty, David L.
Hahl, Christine H.
Halberg, Lynne E.
Hale, Lloyd D.
Hales, Glen J.
Hales, Nancy
Hales, Noel

Hale, Sydnie
Hall, Gerry
Hall, Glade
Hall, Janet K.
Hall, LeRoy
Hall, Roger
Hall, Wanda Louise
Halladay, Sheree

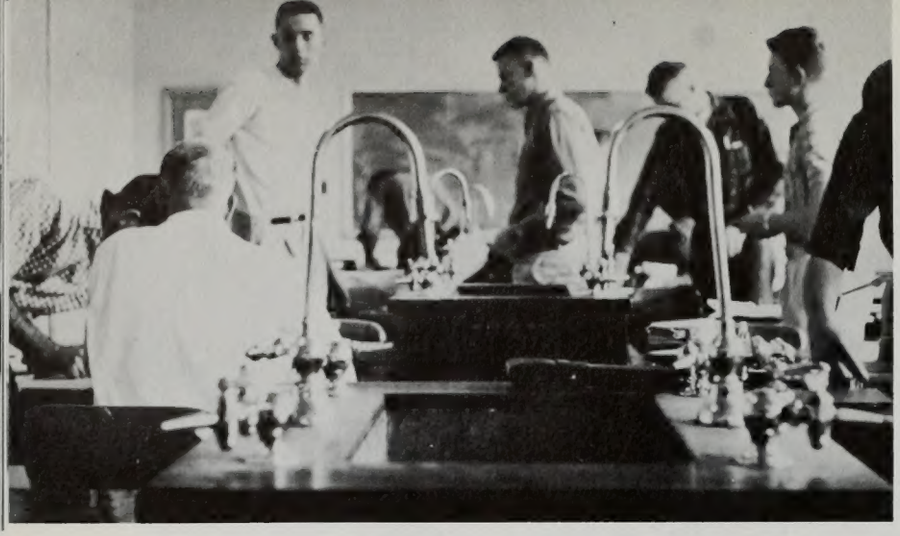

Rare untouched photo shows lab sinks in spotless condition — soon to be remedied.

Halliday, Glen
Hallet, A. Judith
Halverson, Jay

Halverson, Robert Alan
Hamidian, Jalil
Hammond, Patricia M.

Hamilton, Jannet
Hancock, Boyd W.
Hancock, Phyllis

Hanes, Betty L.
Haney, Dorothy L.
Hanks, Karen C.

Hanks, Larry B.
Hanna, Karen E.
Hansen, David W.
Hansen, DeAnn
Hansen, DuRell
Hansen, Jim W.
Hansen, Joyce
Hansen, Karen J.
Hansen, Joyce

Hansen, Lee Duane
Hansen, Marie
Hansen, Merlin Arvel
Hansen, Robert T.
Hansen, Sherylene
Hansen, Terry Lee
Harding, Arleen
Harding, Deanna
Harding, Ilene

Harris, Jerald W.
Harding, Neil E.
Hardward, Kaye
Hardy, William F.
Harley, Linda
Harman, Bonnie L.
Harmon, Gary
Harmon, Juanita
Haroldsen, Terry Jess

Haroldson, James
Harris, Carl
Harris, Ella
Harris, Gerard Neil
Harris, Jerry Jay
Harris, Lafe N.
Harris, Lana
Harris, Lynne
Harris, Meredith

Harris, William G.
Harrison, Bonnie L.
Harrison, Charles
Harrison, Larry D.
Harrison, Suzanne
Hart, Blake E.
Hart, Richard R.
Hart, Robert J.
Hart, Victor G.

Hartley, Diane
Hartman, Joe
Harvey, Evelyn
Harvey, Kenion R.
Harvey, T. Edward
Harward, Kaye
Harward, Leland K.
Harward, Tom
Hassell, Beverly

Hastings, Ann
Hastings, James
Hatch, Anthony H.
Hatch, Sylvia
Hatch, Claire
Hatch, Frank
Hatch, Glena Mae
Hatch, Robert D.
Hatfield, James

Hauser, Linda
Hawkes, Anne
Hawkins, Barbara A.
Hawkins, Jancie M.
Hawkins, Larry Lee
Hawkins, Larry O.
Hawkins, Ronald D.
Haws, Polly Anna
Haycock, Carol

Haycock, Richard Call
Hayes, John L.
Hayes, Robert A.
Hayes, Willard H.
Haymore, Ralph
Haynes, Kenneth Lloyd
Healy, Sharon L.
Heaps, Anne
Heaps, Leslie

Heath, Diane
Heath, Pearl Edna
Heber, Kent B.
Hedgecock, David
Hedman, John Gilbert
Hegsted, Merline E.
Heiner, Roselyn Lael
Helm, Donna Joyce
Helms, Jimmy O.

Helton, Ernest Jack
Hemingway, Mike
Hemrick, David L.
Hendershott, Marjorie L.
Henderson, Frances E.
Henderson, Joyce
Henderson, June
Henricks, Elaine
Henderson, Ocalla

FRESHMEN

Hendrickson, Roger
Hendrickson, Sheryl
Hendrix, Shirleen
Henrie, Donald K.
Heninger, Connie
Herrien, Curtis Lamar
Herring, Lorraine
Hess, Leanora

Heywood, Bonnie
Heywood, Kathy
Hiatt, Margaret
Hibbert, Richard
Hickish, Sharon R.
Hicks, Earlene A.
Hicks, Richard Charles
Higginson, Kaye

Hicks, Sande L.
Higginson, Zada M.
Higginson, Zola
Higley, Bruce
Hill, Belva Gae
Hill, Byrde
Hill, Roger
Hillman, Gordon

Hills, Roy C.
Hilton, Linda Rae
Hinckley, Linda
Hinich, Dianne
Hinton, DeEtta
Hipple, Nancy
Hirschi, LaNae K.
Hobbs, Laura

Hirst, Janis
Hoen, Deanna
Hoffman, Barbara Ann
Hofmeister, Elmer
Holbrook, Susan
Holdaway, Dennis L.
Holdaway, Jeanne
Holladay, Beatrice

Holland, Joyce Marie
Hollenbaugh, Mary Ellen
Holley, James
Hollingshead, Carol
Holloway, Don E.
Holmes, Fred C.
Holt, Gaye
Holtry, Deanna

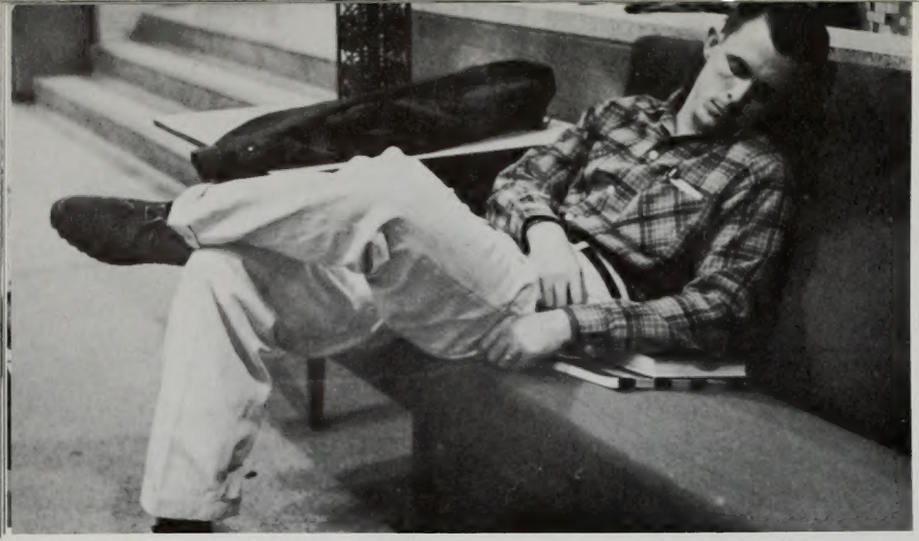

The Berlin Crisis, the African situation, Friday's dance, all over-whelming problems get equal attention in this student's thoughts.

Hoover, Wesley B.
Hoogendoorn, Paula
Hopkins, Gaylon

Hopper, Susan
Hopper, William
Horrocks, Harold K.

Hoppins, Mary
Horsley, Eleene
Horton, Caryl

Hostetter, William Ricky
Hovik, Doug
Howard, Louis B.

Howe, Janet M.
Howells, Dorothy
Howlett, Robert
Hoyal, Sylvia J.
Hubbard, Robert Brent
Hubbell, Richard S.
Hudson, Jeneane
Huffman, Constance
Huff, Gary W.

Huff, Kay L.
Hughes, Donald Leroy
Hughes, Ronald Dee
Hull, Judy
Hullinger, Mary
Humpherys, Annette
Humpherys, Bruce W.
Hundley, Judy Kaye
Hunt, R. Alan

Hunt, Marilyn
Hunt, Merrill L.
Huntting, Lloyd C.
Hutchings, Brenda
Hutchings, Gayle
Hutchinson, Deanna
Hutchinson, Larry
Hyde, Howard H.
Hyde, William Palmer

Hyllested, Flemming Dahl
Hymas, Steven B.
Ice, Carole
Imlay, Dale Fenton
Ingham, Judith
Innes, Dixie
Inouye, Ronald N.
Irvin, Susan
Issac, David B.

Jackson, Myrtle
Jackman, Arthur R.
Jackson, Renee
Jacobsen, Jeane
James, Elaine
Janetski, Jill
Jansen, Georgine
Jarman, Gill
Jarnagin, Marley

Jarrett, Ron W.
Jeffery, Aulene J.
Jeffery, Rondo N.
Jenkins, Emron T.
Jenkins, Judith
Jenkins, Kara Lynn
Jensen, Dennis Arlee
Jensen, Dennis Ray
Jensen, Evelyn

Jensen, Jay Lynn
Jensen, Jerrie
Jensen, Jerry L.
Jensen, Jolene
Jensen, Julie
Jensen, Susan L.
Jensen, William Delton
Jeppson, Marilyn
Jeppsen, Linda

Jepson, Elwood
Jerman, Camille
Jimenez, Noel H. Herrera
Johns, Loretta
Johnson, Alice Beth
Johnson, Ann Louise
Johnson, Betty Jean
Johnson, Beverly V.
Johnson, Carl M.

Johnson, Carl Robert
Johnson, Carol
Johnson, Carolyn
Johnson, Dagny Judith
Johnson, Devon R.
Johnson, Diane
Johnson, Dorothy
Johnson, Janice Ann
Johnson, Joyce Ann

Johnson, Judy
Johnson, Judy Lynn
Johnson, Karen
Johnson, Karen
Johnson, Kieth
Johnson, Leland S.
Johnson, Lynn W.
Johnson, Mary Jean
Johnson, Merrill A.

Johnson, Milton K.
Johnson, Peggy Ann
Johnson, Phyllis
Johnson, Sandra
Johnson, Sharon
Johnson, Tanya Kay
Johnson, Tony D.
Johnston, Kolleen
Johnston, Larry Curtis

FRESHMEN

Jolley, Joy Ann
Jones, Albert L.
Jones, Carolyn
Jones, Constant L.
Jones, Daniel A.
Jones, Geri
Jones, Janet
Jones, Judy

Jones, Jerald
Jones, Judith Lee
Jones, Judy R.
Jones, Karen L.
Jones, Katherine Ann
Jones, Kenneth H.
Jones, Laura Judith
Jones, Lura L.

Jones, Nancie Lou
Jones, Sharon A.
Jones, Sonja
Jones, Terry E.
Jons, Mabel Marie
Jorgensen, Iris
Jorgensen, Margaret
Jost, Marguerite

Jorgensen, Van L.
Joyce, Robert
Judd, Janet
Judd, Mary Lee
Kaiser, Jacqueline A.
Kalwies, Horst
Kapp, Karen
Karren, E. Nicholes

Keeler, John B.
Keeler, Larry R.
Keeler, Valda Mae
Keiser, Lois A.
Keller, George
Keller, Karen D.
Keller, Richard Ty
Keller, Virginia

Kelsey, Patsy
Kempton, Kenneth F.
Kendall, Lee
Kennedy, Maxine Val
Kenner, Bruce B.
Kenney, Alan A.
Kenney, Kaye
Kent, Kathy

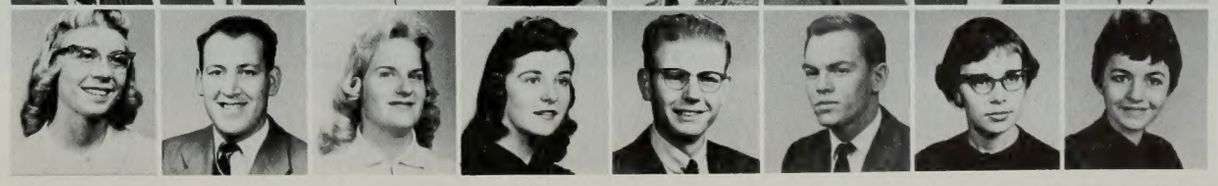

They under-charged us again, girls.

Kent, Norman H.
Kenyon, Robert Paul
Kessler, F. Michael

Key, Barbara
Kiddle, Marilyn
Kieffer, Pat

Killian, Myrna
Kimball, Don C.
Kimball, Judy Anne
Kimball, Myrna

Kimball, Shirl B.
Kinchloe, Ralph T.
King, CloVerne

King, Dawna
Kinne, Anita
Kinyon, Patrick
Kirby, Karen
Kirkland, Ronnie O'Neil
Klein, Alice C.
Kleinman, Dianne
Kleinman, Larry H.
Kleven, Donald A.

Klingler, Linda A.
Knapp, Eleanor
Kneeshaw, Michael D.
Knight, Helene
Knight, Mary Jean
Knudson, Alice
Kocherhans, Gilbert J.
Kohler, Lloyd N.
Kolman, Gary

Koncurat, Pierre J.
Kopinsky, Michael J., Jr.
Koplin, Tamara
Korth, Vaughn B.
Kowallis, Diane
Krause, Charles
Kroenert, Mary R.
Krommenhoek, Hans Herman
Krommenhoek, Pieter, Jr.

Kunz, Phillip
Kuehne, Renate
Kunz, Vicci M.
Kurtz, Karen
Kyle, April Ann
Labrum, Nikki D.
Ladnek, Carole
Lake, Janet
Lake, Katherine T.

Lamb, Edna Rachel
Lambert, Judy I.
Lambert, Linda
Lambert, Richard C.
Lambright, Lenton LaMarr
Lambson, Kathleen Gail
Lambson, Monty
Lamoreaux, Vivian
Lancaster, Don

Lance, Marlin
London, Carol
Landvatter, Karma
Lane, Margaret A.
LaPray, Barbara
Larison, Wayne A.
Larkin, Frank
Larkin, Nona
Larragan, Carmen

Larsen, Ashby B.
Larsen, Carl
Larsen, Dennis H.
Larsen, Earle Summerhays
Larsen, Ervin L.
Larsen, John Reid
Larsen, LaRay
Larsen, Norman
Larsen, Ralph T.

Larsen, Valerie C.
Larson, Carol Ann
Larson, Carol M.
Larson, Connie Beth
Larson, Delbert LaClede
Larson, Larry L.
Larson, Mary Margaret
Larue, Jerry
Larson, Maurine N.

Lau, Karen
Lau, Woon Ki
Laub, Kurt A. P.
Lauritze, Janice F.
Lauritzen, Garry K.
Lawrence, Gary P.
Lawther, Judy Elaine
Leavitt, Connie
Lawyer, Michael

Leavitt, Claire
LeBaron, Eddy
LeBaron, Richard C.
Lee, Donald G.
Lee, Geraldine
Lee, Janice
Lee, Lei Lani
Lee, Lynda
Lee, William P.

Lemmon, Diane
Leonard, Clooeen
Leonard, Louise
Leonard, Lynn V.
Lerwill, Gayla
Lesher, Dennis
LeVar, Lurlene
Levin, Barbara
Lewis, Darrell

FRESHMEN

Lewis, Floyd Leon
Lewis, Homer S.
Lewis, Joseph M.
Lewis, Marsha G.
Lewis, Penny L.
Lewis, Robert N.
Liddle, Ann
Light, Marjorie

Limb, Sheri L.
Linde, Dennis
Lindheimer, Cristina A.
Lindholm, Beverly
Lindsay, Douglas
Lindsey, Jackie Wyatt
Lindsey, Joseph W.
Lindsey, Ronald J.

Linford, Richard W.
Litchfield, Maureen
Little, Larry George
Little, Lorna Beth
Lloyd, Earle K.
Lloyd, Karen
Lockhart, Joan
Loftus, Lynn K.

Loftus, Naomi
Lomax, Thomas R.
Long, Robert Nathan
Loosli, Stuart Lemar
Lott, Alex D.
Lowe, Margaret
Loyd, El Ray
Luckau, Linda

Ludwig, Evan Herbert
Like, Gene
Like, Marsha Lynne
Lunceford, Hazel
Lunceford, John
Lundberg, Lynne
Lundell, Gary
Lunt, Kathleen Mae

Lunt, Lorlalie June
Luth, Joyce
Lutz, Nolan J.
Lybbert, Glade
Lyman, David
Lyman, Diane
Lyon, Calvert B.
Lysy, Helene

Maybe if I put all the calories on this side. —

MacDonald, Katherine
MacDonald, Susan
Macias, Edna Elvira

Whittaker, Mack
MacKey, John Wayne
Mac Lean, Douglas O.

Mac Peterson, Linda
Madden, Merna A.
Maddex, Doneitta

Madsen, Jeff R.
Madsen, Margaret Ann
Madsen, Monty Lee

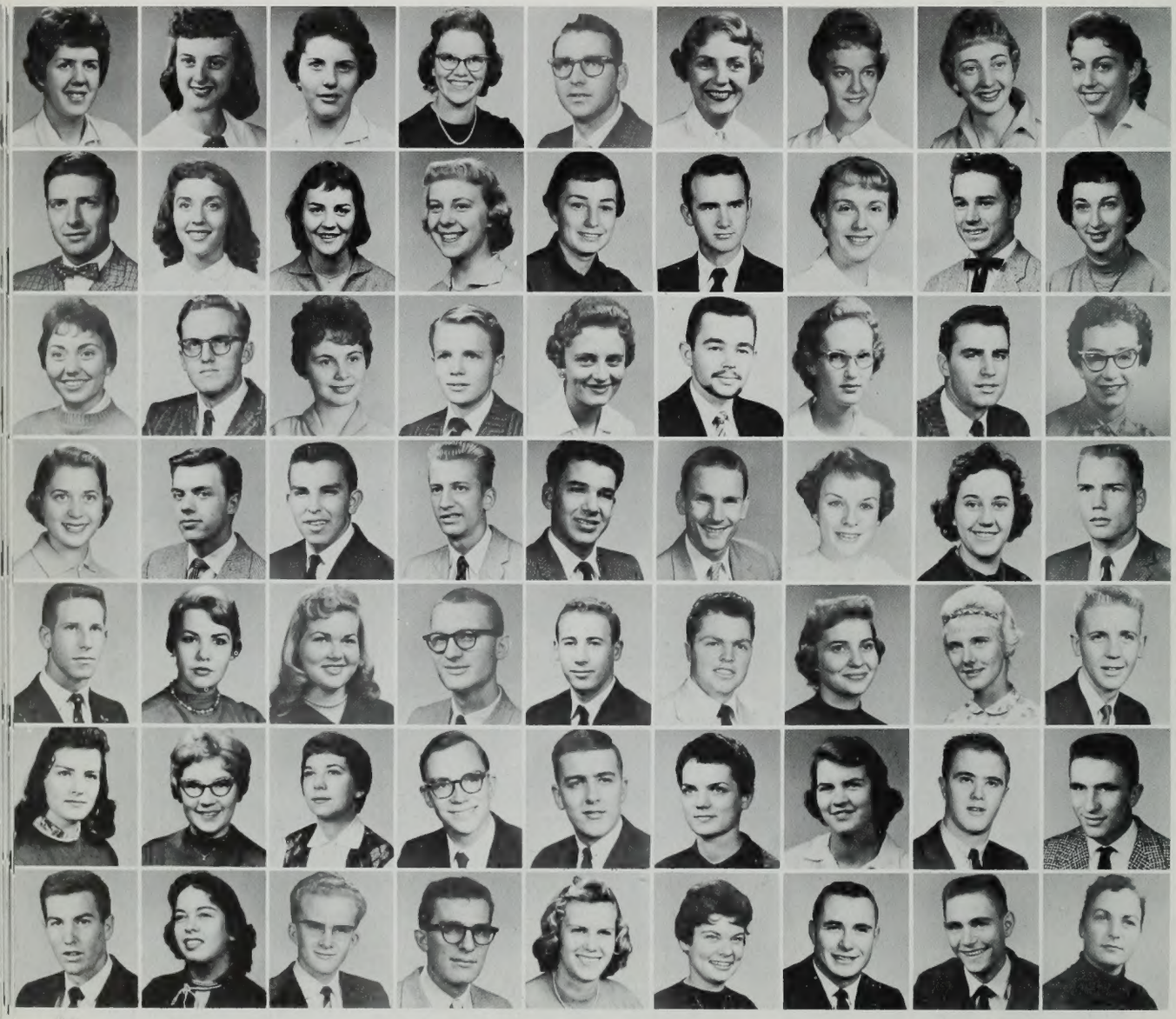

Madsen, Maureen
Madsen, Roxie Ann
Malin, Connie Diane
Malmstrom, Deanne
Mansfield, Jesse D.
Mangum, Dorothy Kaye
Mangum, Wendy K.
Manning, Marilyn Rae
Mantle, Mardean

Manwill, Marion C.
Marchant, Lily Jean
Marcusen, Judy K.
Marcyes, Carole S.
Margetts, Jean
Marion, Jack T. H.
Markham, Diana
Markham, Jay
Markland, Elaine

Marks, Sharon
Marley, Raymond
Marlor, Janet
Marlowe, Roger
Marguardson, Kaye
Marsh, Stephen J.
Marshall, Maxine M.
Marshall, Roger Lee
Martin, Joeen

Martin, Karen
Martin, Mel
Martinez, Nelson
Marx, Dennis Robert
Mason, Dick R.
Massey, Bill
Massey, Virginia
Mathews, Nola D.
Matlock, Tom

Matthis, Richard Wells
Mattingly, Carolin
Maude, Pauline
Mauerman, Lawrence A.
Maughan, David A.
Maughan, Mark W.
Maughan, Maureen
Maurer, Susan
Maxfield, Thomas

Maxwell, Gloria Kaye
Maxwell, Nancy Ann
May, Sharon
McAllister, Kenneth F.
McAllister, Karl David
McAllister, Lolene
McAllister, Marsali
McAllister, Marvin Dean
McBeth, Dennis B.

McBride, Glen W.
McBride, Patty E.
McCann, Garth
McClellan, Blaine
McClellan, Toby Ann
McClure, Linda
McCracken, Don
McCune, Landon W.
McDaniel, Geneva L.

McDonald, Jack W.
McDougel, Wilbern
McDowell, John
McDowell, Margaret
McEwan, Beth
McEwen, Myrna
McFarland, Andrea
McFarlane, Glenda
McGee, JoAnne

McGee, Nadea N.
McGee, Roscoe H.
McIlhagga, Al
McIntire, Carla
McIntosh, Nancy
McIntyre, Arlene
McKean, JoAnn
McKinnon, Ruth
McLennan, Larry W.

McMaster, Bruce
McMaster, Sandra Sue
McMullin, Rosa Lynn
McMurdie, Dennis S.
McNab, Jeanie
Mecham, Lawrence C.
Medill, April Judy
Medina, Mary Lou
Meldrum, Colleen

Meldrum, Jim R.
Melville, Marae
Menlove, Roger A.
Meredith, Joan
Merkle, Dieter
Merrell, Mary
Merrill, Carolyn
Merrill, Keith W.
Merrill, Maureen

FRESHMEN

Merrill, Marilyn K.
Meservy, Carol
Meyer, Klaus
Michaelis, Lynn
Michaelson, Earlene
Michelsen, Dean P.
Miles, Carolyn
Miller, Barbara

Miles, Sherwood N.
Miller, Dale B.
Miller, David
Miller, Gayle
Miller, Gerald L.
Miller, Judith L.
Miller, Linda
Miller, Nancy

Miller, Neil K.
Miller, Robert
Miller, Wayne E.
Millett, Gordon
Mills, Bessie Mae
Millward, Virginia
Milne, Betty Gay
Milne, Nancy Ann

Milner, Linda
Miner, Don Rodney
Miner, Sally Lynn
Mitchell, John K.
Moffett, Lonnie J.
Mohlman, Cheryl A.
Monasmith, Jon L.
Monn, Corina Fay

Montgomery, James
Montgomery, Linda
Monroe, Ida Ione
Monson, Alan C.
Moody, Linda
Moody, Richard Y.
Moon, Jerry R.
Moon, Leon P.

Moore, Barbara Jean
Moore, Colleen
Moore, Dennis F.
Moore, Glen A.
Moore, J. Richard
Moore, L. Lucille
Moore, Ruth Ann
Mooya, Betty Ann

Helaman Hallers take frequent study breaks like this to keep blood from coagulating.

Morgan, Janice Ann
Morgan, Vernon
Morrey, Russell

Morrison, Douglas W.
Morriss, Carolyn
Morris, Janet

Mortensen, Kathy
Mortensen, Kendall A.
Moss, Alice Ilene

Mosier, LaMarr
Moss, Berneil
Moss, J. Lowell

Moss, Larry A.
Moss, Marlene
Moss, Nancy Lee
Moulton, David Stanley
Moulton, Jack
Muhlestein, Ralph
Muller, Don Richard
Mulliner, Kent
Mundy, Benita

Munk, Jackie
Munson, Kathryn
Murdock, Carolyn
Murphy, Beverly
Murphy, JoAnn
Murphy, Theron H.
Nate, Dennis Orson
Nay, DeVon R.
Naylor, Carolyn J.

Naylor, Frances K.
Nebeker, Rosalind
Needham, Beth
Neely, Marilyn
Neff, Evelyn
Neff, JoAnn S.
Neilson, Shurl
Nelson, Afton
Nelson, James H.

Nelson, JaNell
Nelson, Kent
Nelson, Kent E.
Nelson, Paul
Nelson, Ray
Nelson, Raymond
Nesbit, Cathy
Neuens, Wander Kerma
Newell, Bobby Ray

Newman, Frank H.
Newman, Linda
Newmyer, Lee Anne
Newsom, Marian Arlene
Nicholson, Meredith
Niederhauser, Ethel
Nielsen, Carol Jean
Nielsen, Hope
Nielsen, Julia Ann

Nielsen, Nadine
Nielsen, Nanette
Nielsen, Weston W.
Nielson, Barbara
Nielson, Dennis
Nielson, Deon Reed
Nielson, Kenneth A.
Nielson, Laraine
Nielson, Laura Lee

Nielson, Lois
Nielson, Pauline
Nish, Gary L.
Nissen, Shirley
Niswender, Linda J.
Noakes, Jaycene
Noall, L. Brooke
Norberg, Janice K.
Nordes, Vaughn E.

Nourse, Dick
Nuffer, Patricia
Nunn, Sandra E.
Nuttall, Larry
Oakden, Wanda F.
Oborn, Wilma
O'Brien, Robert, Sr.
Ockey, Sharon
O'Bryant, Sharon

Ogden, Coralie
O'Donnal, Beverly
Ogden, Linda
Ogden, Lola
Oliver, Dick L.
Ollar, Anna Louise
Olpin, Sherry Lynne
Olsen, Anita M.
Olsen, Bill L.

Olsen, Kent Johnson
Olsen, Lawrence J.
Olsen, Merilee J.
Olsen, Patricia
Olsen, Saundra
Olsen, Tamara
Olson, Janet Joyce
Olson, Nancy
O'Neil, Eldon Shane

Openshaw, Orchid-Marie
Openshaw, Ronald M.
Orcutt, Bryce
Ord, John E.
Ord, Linda R.
Ord, Russell J.
Orme, Phyllis M.
Ortiz, Connie
Orton, Steve L.

FRESHMEN

Ostler, Ronald
Oversby, Judith
Owens, Gary W.
Owen, Judith M.
Pace, Glenn L.
Packer, June
Packer, Michaelene
Padgett, Emil G.

Page, Coy G.
Page, Patti
Page, Zora
Paiva, Oswaldo
Palmer, Dee
Palmer, Gary
Palmer, Ileene
Palmer, James E.

Palmer, Jeanette
Palmer, Linda
Palmer, Martin
Palmer, Richard
Parchman, Robert
Paris, Kay
Park, Susanne
Park, Judith

Parker, Giles E.
Parker, John R.
Parker, Sharon M.
Parker, Vivien
Parkinson, Ed. S.
Parry, Caren
Parson, Lois
Passey, Anita

Patchell, Sue
Patrick, Wally, Jr.
Patterson, Dawn M.
Payne, David J.
Peacock, Judith
Pearson, Harold Bert
Pearson, Judy R.
Peay, Neil W.

Peck, Erlene Renee
Pedersen, Gary E.
Pedroza, Raul S.
Peery, Kathleen
Pehrson, Betty M.
Pehrson, Jacqueline D.
Pehrson, Lois C.
Perkes, Elaine

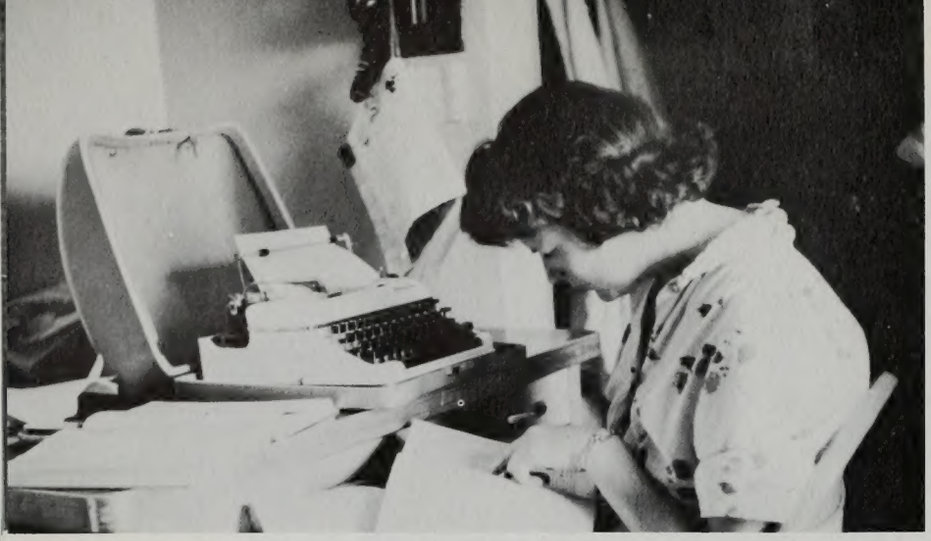

Letters home require careful preparation, frequent reference to Thesaurus to find new exotic ways of asking for money.

Perin, Dan E.
Perkins, Eddie
Perkins, Jacquelin

Perry, Charlotte
Perry, David Earl
Perry, Duane

Perry, Edmund A.
Perry, Sharon Diane
Pessner, Beverly

Peters, DeLoris
Petersen, Karen A.
Petersen, Karen Ann

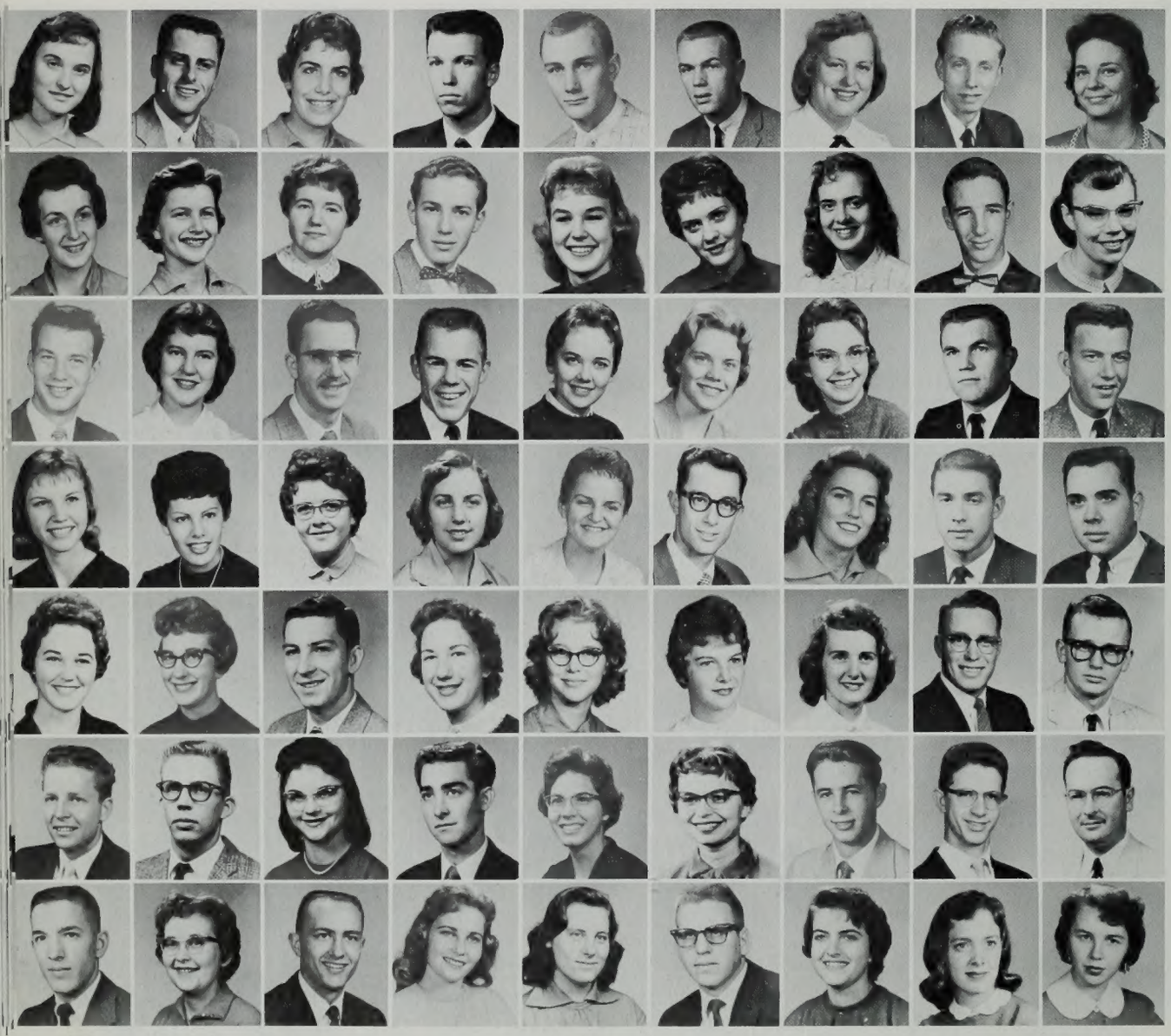

Petersen, Patricia
Petersen, Terry L.
Peterson, Annette
Peterson, Brent R.
Peterson, David J.
Peterson, Donald H.
Peterson, Frances
Peterson, Frands
Peterson, Ida Ruth

Peterson, Kaye
Peterson, Linda
Peterson, Luella Mae
Peterson, Lynn V.
Peterson, Maureen
Peterson, Ruth Anne
Peterson, Thelma Ann
Pett, Stanley T.
Petrovich, Barbara L.

Pettingill, Lewis
Pettit, Kathleen
Pew, Ronald D.
Phair, Ronald
Pheglay, Kathryn
Phelps, Shirley
Phillips, Carolyn S.
Phillips, David L.
Pickard, Jerry B.

Pickett, Dianne
Pierce, Mary Z.
Pierson, Connie
Pierson, Patricia
Pihl, Karen E.
Pilling, Wayne K.
Pinkston, Lynn
Pitcher, Jed
Pittner, Anthony

Pittman, Judy C.
Place, Sharon Lou
Platt, Delray B.
Plotts, Terrell M.
Poisel, Joan
Pollock, Mary Ann
Pond, Carolyn
Pond, Lamar K.
Pope, Clayne

Pope, Evan H.
Pope, Kay L.
Pope, Linda Rose
Porter, Frank J.
Portie, Virginia Ann
Poutala, Karen A.
Powell, Leon A.
Powell, Theo Jay
Price, Gloria

Pratt, Doratha
Pratt, Ernest E.
Pratt, Gregory
Pratt, Iris K.
Pratt, Lew David
Pratt, Marilyn
Pratt, Mary E.
Preece, Dennis
Price, Arlene

Price, Jacquelyn
Price, Kathie
Price, LeGrand
Price, Lloyd
Price, Murvin C.
Price, Sandra E.
Prina, Larry
Pritchett, John E.
Proksch, Joe A.

Pryde, Sandra S.
Puch, Len
Pulham, Judith
Pulley, Carol
Pulley, Johna Vee
Pulsipher, Linda
Pykalinen, Ritva M.
Quiroz, Arturo Lavorin
Raeuber, Rebecca Lynn

Ragon, Donna Jeanne
Ralph, Judith
Ralphs, Ethel
Ranck, Joan D.
Rao, Janice
Ray, Sharon
Rasmussen, Deanna
Rasmussen, Emmajean
Rasmussen, Lane Douglas

Rasmussen, Lenore
Rasmussen, Robert E.
Rawlings, Marilyn
Rawlins, JaNeen
Rawlinson, Don H.
Rawlinson, Ralph S.
Ream, Joan Dianne
Record, Gaye
Redd, Tonya

FRESHMEN

Redick, Frankie T.
Reed, Patricia
Reese, Kay
Reeve, Becky
Reeve, Elaine
Reeve, Janet
Reisner, Melvin
Rencher, LaVeta

Rex, Don Elroyd
Rex, Jeanette
Reynolds, Joan Marie
Rhodes, Deanne
Rhoton, Dennis L.
Rice, Donna
Rich, Suzanne
Richardson, Francis A.

Richards, Susan
Richardson, Jeanne
Richardson, Marilyn A.
Richardson, W. Dale
Richens, Nancy C.
Riddle, Marcia Jean
Riesher, Dorothy A.
Rigby, Corelie

Riggs, Connie
Rigtrup, Mark L.
Ririe, James A.
Roach, Gale W.
Robb, Bryant
Robbins, Edward Carl
Robbins, Marsha F.
Robbins, Joyce

Roberts, Jackie
Roberts, Jerry Lee
Roberts, Lucille Jane
Roberts, Margorie JoAnn
Roberts, Stan H., Jr.
Robertson, Eugene L., Jr.
Robison, Charlotte
Robinson, Gay Marie

Robinson, Herma K.
Robison, Joan
Robison, Russell M.
Robinson, Ruth
Rock, Nancy L.
Rodeback, June
Roe, Helen
Rogers, Aloa

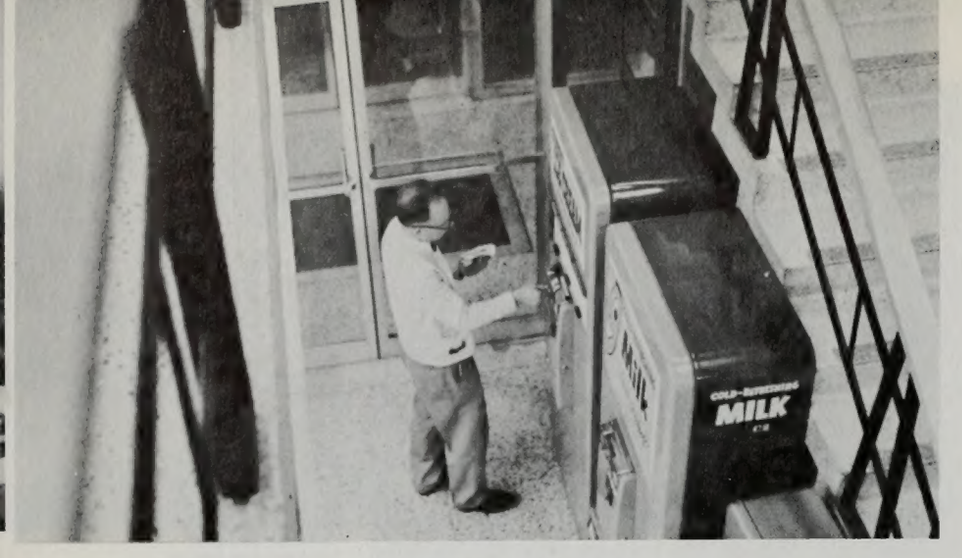

Coin inseretion manipulation of vending machinery sometimes produces edibles.

Rogers, Bonnie Lee
Rogers, Luella
Rollins, Gaylin W.
Romney, Beverly Ann
Romney, Keith, Jr.
Rooks, Donald E.
Ross, Luzon
Roper, Owen D.
Rothsprack, Anne
Rotz, Selma Ann
Roundy, Ester Jane
Roundy, Wendell Don

Rousseau, Ruth
Rowe, Sharron J.
Rowley, Clayton A.
Rowley, Naoma
Roylance, Donna
Roylance, Douglas M.
Roylance, Patricia
Rozelle, Betsy R.
Rudy, Mary
Rumel, Barbie A.
Rumpel, Susan
Russell, Jo Anne
Russell, Suzanne
Russon, David
Rytting, Brent
Sabey, Evelyn
Sabine, Margery
Sackett, Kenneth
Sainsbury, Karen Dee
Saber, Paul J.
Salanoa, Faatautau
Salbacka, Carol
Salisbury, Marlow W.
Sampson, Allen A.
Sampson, Norman D.
Sandberg, Charlotte A.
Sanches, Ben V.
Sandall, Deanna
Sanderson, Charles Devon
Sands, Caralanda
Sant, Dennis S.
Saunders, Ida Valine
Sauer, Lee E.
Savage, Sharon L.
Schade, John W.
Schetselaar, Frank
Schade, Robin
Schill, Ruder
Schipper, Connie
Schmidt, Archie H.
Schreder, Elaine
Schroemges, Jean P.
Schuch, Karen
Schuldt, Narda M.
Schumann, Celia
Scott, Adene
Scott, David
Scott, Ruth
Scott, Susan
Scovil, Nan
Sebree, Patty
Sechrest, Verona
Sedgwick, Beverly
Seeley, Janet
Seethaler, Karl
Sego, Richard
Sellers, Arlen Glenn
Sellers, Raymond
Senf, Jean A.
Sessions, Hazel
Seyednikkhah, Fereydann
Shaffer, Glenda
Sharp, Carol

Sharp, Milton L.
Sharp, Pat
Shaw, Barbara
Shaw, Heidi Ann
Shaw, Julia M.
Shaw, Brent S.
Shaw, Karen
Sheffield, Joyce
Shell, Judy

Shelton, Joseph E.
Shelton, Lois L.
Shepherd, Alycesun D.
Shields, Allen LeRoy
Shingleton, Linda
Shingleton, Nadeane
Shock, Helen
Showell, Janet
Shook, Elizabeth Ann

Shrader, Dan
Shreeve, Sid
Shumway, Glenna R.
Shumway, Ronald
Shumway, Wilford D.
Shurtliff, Burnadell
Shurtliff, Josephine E.
Shurts, Henry W.
Siders, Georgia B.

Silcock, Gloria
Simiskey, Patrick L.
Simkins, Dan
Simmons, Jerry J.
Simmons, LeRoy
Simms, Linda
Simms, Shirley A.
Simonds, Judy D.
Simper, Pat Anne

FRESHMEN

Simpdins, Gerald
Six, Gerald L.
Sirrine, Ronald
Skidmore, Linda
Skousen, David
Slangerup, Signe
Sleight, Karen
Smack, Dick

Small, Natalie Bale
Smart, James L.
Smelling, Carolyn
Smith, Annette
Smith, Ardath
Smith, Barbara Gail
Smith, Carma L.
Smith, Carol Lee

Smith, Carol Lynn
Smith, Christina
Smith, Connie
Smith, G. David
Smith, Gerald H.
Smith, Joseph L.
Smith, Karen Lee
Smith, Keith

Smith, Keith Rodger
Smith, Kenneth Creston
Smith, La Juan
Smith, Le Grande G.
Smith, Linda Ann
Smith, Lorna Rae
Smith, Lucy
Smith, Mariela M.

Smith, Maurice W.
Smith, Majorie H.
Smith, Paul Thomas
Smith, Ronald
Smith, Sherrie M.
Smith, Sloan
Smith, Stephen T.
Smithson, Carole

Smock, Sandra
Smithson, Jennett
Smot, Linda Alpha May
Smuin, Leon Kenneth
Smyth, Laurel
Snideman, John E.
Snow, Alice
Snow, Orlo L.

Backed by books, fronted by homework, some students develop healthy, terrified, study attitudes.

Snow, Ruth Ann
Snow, Sylvia
Soderberg, Ulrika

Soper, T. Michael
Sorenson, Alden
Sorensen, Claudia Ann

Sorensen, James R.
Sorenson, Laurel C.
Sorenson, Tim W.

Southam, De Lyle
Southam, Grant Lyle
Southwick, Steve

Spalding, Thomas L.
Sparks, Connie
Speckart, Paul F.
Spencer, Carmen
Spencer, Elmer A.
Spencer, Maylene
Spencer, Norene
Spilsbury, Gail
Springer, Barbara

Springer, Dianne
Sproul, Ann
Stallings, John
Stamworth, Lee E.
Stanard, Carole
Stanfield, Karen G.
Starling, Lorenzo Don C.
Steele, Darryl
Steele, Zoreatha

Steele, Lois
Steffensen, Lynn A.
Stein, Linda Lee
Stephan, Sue
Stephens, Augustus David
Stephens, Sylvia
Stevens, A. Jay
Stevens, Mary Rosalee
Stewart, Janet

Stewart, Joan
Stewart, Kathleen
Stewart, Lynn J.
Stewart, Patricia J.
Stirland, Diane
Stocker, Robert
Stockton, Suezanne
Stoddard, Kathryn
Stone, David L.

Stone, Gary
Stone, Milly
Stonely, Larry L.
Stones, Carl
Stookey, Gail
Storrs, Lorna
Stott, George K.
Stouffer, Don
Strate, Naomi Marie

Street, Judy
Stratford, Karen K.
Strong, Don Robert
Strong, Roy
Stump, Carol
Sullivan, Carolyn
Sullivan, Jim
Sumsion, Madeline
Sundberg, Myrleen

Suomela, Cheryl Ann
Suttles, George
Sutton, Barbara L.
Swann, Neal R.
Swapp, Sandra K.
Swasey, Donna
Sweeney, Bill
Swensen, Loran E.
Swensen, Jerry

Swensen, Shauna
Swenson, David Hughs
Swenson, Terry A.
Swinyard, William R.
Sybrowsky, Ann Marie
Talley, Jim
Tamara, Webb
Tanner, Jeanne
Tanner, Dewane

Tanner, Trent
Tawzer, Blanche
Taylor, Dawna Lee
Taylor, James E.
Taylor, Janet
Taylor, Jean Ann
Taylor, Jesse L.
Taylor, Joan W.
Taylor, Kay

Taylor, Linda L.
Taylor, Lyman D.
Taylor, Mary Elizabeth
Taylor, Thelma Juanita
Terhune, Carole
Terry, Carol Ann
Terry, Keith
Terry, Lynda
Thacker, LaPreal

Thayn, Susan
Thaxton, M. Nadine
Thielman, Kay
Thomander, Joan
Thomas, Alan R.
Thomas, Darla
Thomas, David H.
Thomas, Mary
Thomas, Grace Jane

FRESHMEN

Thomas, Paul R.
Thompson, Carla Jo
Thompson, Juanita D.
Thomson, Bill
Thomson, Lois
Thorne, Marty
Thorpe, Tamara
Thurman, Ronald

Thyberg, Virginia
Thygerson, Alton L.
Till, Roberta
Tilton, Judy
Timmons, Bob
Tipton, Patricia L.
Tirrell, Karla
Tobler, Alma Jean

Toborg, Russ
Todd, Ann
Tokoi, Helen
Tolboe, Bary D.
Tomlinson, John A.
Toner, Paul G.
Torney, Richard William
Towne, Sandy C.

Tracy, Lyman
Trimnal, Roger
Tripp, Patricia Ann
Tucker, David
Tuellei, Sharilyn
Tunks, Roger B.
Turner, Deanna
Turner, Jay Donald

Turner, June E.
Turner, Karen
Turrentine, Cathy L.
Twitchell, Melvin A.
Udy, Anne Kathryn
Uibell, Lynn J.
Ulicny, Sandy
Ursenbach, Jeanne

Urton, Gary
Valentine, Jane
Valora, Milton S.
Van Dam, Mary Lou
Vander Kooi, Steve
VanDeVanter, Ronald
Van Zweden, Judy
Van Vliet, Deanna

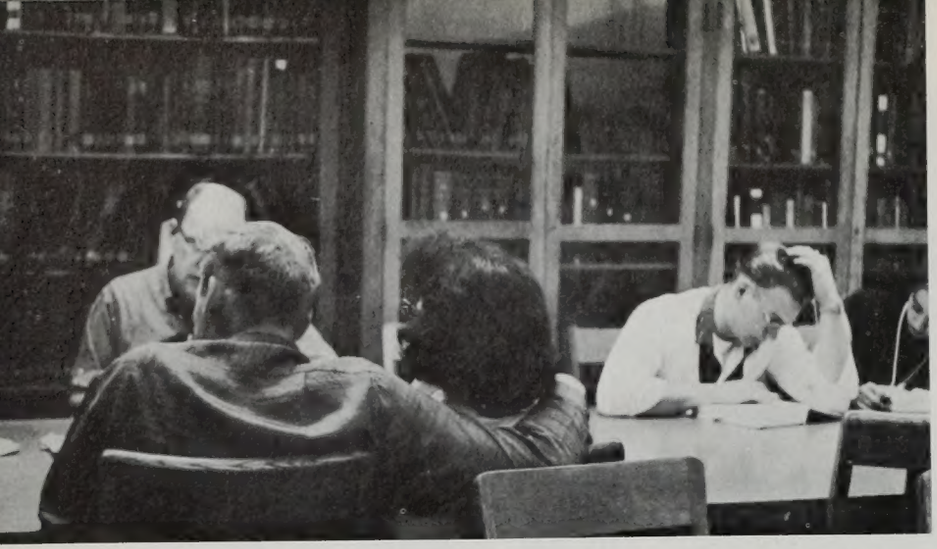

Other students develop other attitudes — also healthy.

Varla, Jane Owens
Verdoorn, Peter Dirk
Vikari, Chris

Villal, Obos Frain
Vincent, Neldine
Voncannon, Jeraldine

Waite, Kenneth
Wakefield, Susann Emma
Waldo, Kim

Waldron, Helen
Waldron, Wilma B.
Waldvogel, Nadine Sue

Walker, Bud
Waldvogen, Mildred
Walker, Darrell
Walker, Glenda Marlene
Walker, Richard
Wallace, Barbara
Walter, Betty Ann
Walton, Alexander
Walton, Glenda F.

Walton, John
Walton, Pauline L.
Wanlass, Mary Joan
Ward, Carolyn
Ward, James LaMar
Ward, Marvin W.
Ward, Natrone
Ward, Pat
Ware, Ruth

Warner, Dennis
Warner, Helen May
Warner, Richard
Warren, Cheri
Warthen, La Juana
Washburn, William Thomas
Watson, Clea
Watterson, Judy
Watts, Brenda Lee

Watts, Carwin
Washburn, Suzanne
Watts, Enid
Waymire, Frances
Weatherbee, Patsy Darlene
Weaver, M. Jane
Weaver, Richard B.
Webb, Eugene
Webb, Lanay

Webber, Joyce M.
Weber, Robert Michael
Weidner, Stephen M.
Welker, Donna
Wells, Ivyl
Wells, Ramona Gail
Wendel, Carol
Wentz, Robert Wells
Westenskow, Joyce

Westring, Colleen
Whatley, Carol
Whisenant, Keith
White, Beverly Jane
White, Carol
White, Charlotte Lee
White Glenn M.
White, Janice
White, Jeanne

White, Judy M.
White, Mervin F.
White, Minnie
White, Sheila J.
Whitear, Sharon
Whitehead, Janice
Whitefield, Dee Ann
Whiting, Jeaneete
Whiting, Kristine

Whiting, Lynn D.
Whiting, Sydna
Whitmore, Jay Gordon
Whittaker, Mack
Whittle, Glenn
Widdison, Gayle
Widdison, Jeannie L.
Wilcock, Arvella
Wilcox, John S.

Wilcox, Sharron
Wilde, Bonita
Wilde, Howard R.
Wilkes, Rae Ann
Wilkey, Sharon
Wilkerson, Lillie
Wilkinson, Barbara
Willey, Gary
Williams, Beverly S.

Williams, David
Williams, David W.
Williams, Fred
Williams, Georrganne
Williams, Janet
Williams, Jolene
Wiliams, Lauralie
Wiliams, Myrla
Williams, Patricia

Wiliams, Ronald E.
Wiliams, Thomas Dean
Williams, Vila Jean
Williamson, Albert J.
Wiliamson, Jeanette
Willis, Laurel
Willis, Sidney Kent
Wilmoth, Joy
Wilmarth, Judy C.

FRESHMEN

Wilson, Dean L.
Wilson, Dennis R.
Wilson, Lewis
Wilson, Marilyn
Wimmer, Arlene P.
Windsor, William David
Wingfield, Judy
Winters, John B.

Winterton, Joyce
Wirthlin, Rex Lee
Wiscombe, Bill
Wittwer, Faye
Wixom, Dean
Wold, Beverly M.
Wood, Beverly Fay
Wolfley, DeLoy E.

Wood, Gary
Wood, Gladys
Wood, Judy
Wood, Loretta
Woodard, Joan L.
Woodbury, Lynn
Woods, Patsy Jane
Woods, Charla Anne

Woolsey, Sue
Woolley, Sharon
Workman, Gloria
Wortham, Dean
Wright, Chad C.
Wright, Craig
Wright, David
Wright, Edith

Wright, John
Wright, Lynn A.
Wright, Norman W.
Wright, Treva H.
Yearout, John
Yingling, Donna
Yorgesen, David F.
Young, Alan

Young, Carol Joy
Young, George
Young, Gerald E.
Young, Judy Ann
Young, Les A.
Young, Linda
Young, Margaret
Young, Russell Jay

FRESHMEN

Adams, Kendall
Anderson, LaMarr G.
Barton, Robert O.
Bernotski, Steve W.
Bird, Karen E.
Bonner, Evva Kaye
Bowman, DeWayne C.
Demsher, Gloria A.
Haws, Virginia Louise
Larson, Maurine N.
Meservy, Carol
Perry, Elna
Pickard, Jerry B.
Pratt, Iris K.
Shook, Ronald R.
Simpson, Delores M.
Smith, Patricia R.
Snelling, Carolyn
Starley, Jack
Sutter, Lyman B.
Swain, Helen Sherryl
Tippets, Gerald V.
Zaugg, Wilma Marie

Don Horsechester? No, I don't believe I know him.

He wants a date with ME?

Let's not keep the poor fool waiting.

HEAD, HEART, AND HAND

"The Head, the Heart, and the Hand"—it is the combination of these three essentials that compose the "Spirit of the Y."

Much emphasis has been placed on the assumption that the Y's Spirit is friendship. This is only one of the vital aspects. We are fortunate to have the atmosphere of personal freedom that is present upon this campus; the feeling that you can say "hello there," to anyone and perhaps make a friend. "Friendships Unlimited," has been the theme of the student activities this year; this was typified by the exchanging of dances, "Stag's the Style," and closer relationship between student government and students.

Another extremely important part of life at Brigham Young University is the academic status reached by the students. For this reason those students who have been selected from the various colleges as "Cougar of the Week," have been honored in the 1959 Banyan as Banyan Personalities. These people are those who not only uphold the passing qualifications of scholarship but those who have excelled in their field. Many of these students have also been active in other fields of endeavor and thus have extended a two fold service to their school. Those Cougars of the Week who are not pictured but who also deserve equal credit are: Lee Fred Braithwaite, Perrin Walker, Joan Ashby, Karla Ann Thueson, Gary Haws, Wesley Burr, Ralph Pace, Kay Taylor, Merylin Bishop, Eva Okelberry, Karen Grimmett, and Dick Kimber. The Brigham Young University is known not only for the L.D.S. standards and culture but for scholarship among its students. Therefore, a salute is given not only to the publicized scholars and to those who make the honor roll but to those students who have a true desire to learn and comprehend knowledge that they may better serve their fellow men. An unforgettable aspect of the Spirit of the Y is the religious attitude present. Much of this atmosphere can be attributed to the standards of the Church of Jesus Christ of Latter-day Saints and futhermore to those who pledge to uphold those standards. It has been said and justly so that there is a Christ-like spirit on this campus not comparable to any other institution.

Picured in this last section of the Banyan are some of the beautiful places on campus that will be recalled in many a graduate's memory. Familiar sights and sounds are remembered by the scenes represented and the action captured.

It is not, then, to be forgotten that together, the Head of academic achievement, the Heart of Christianity, and the Hand of Friendship is what will make Brigham Young University the greatest in the world.

Helaman Halls

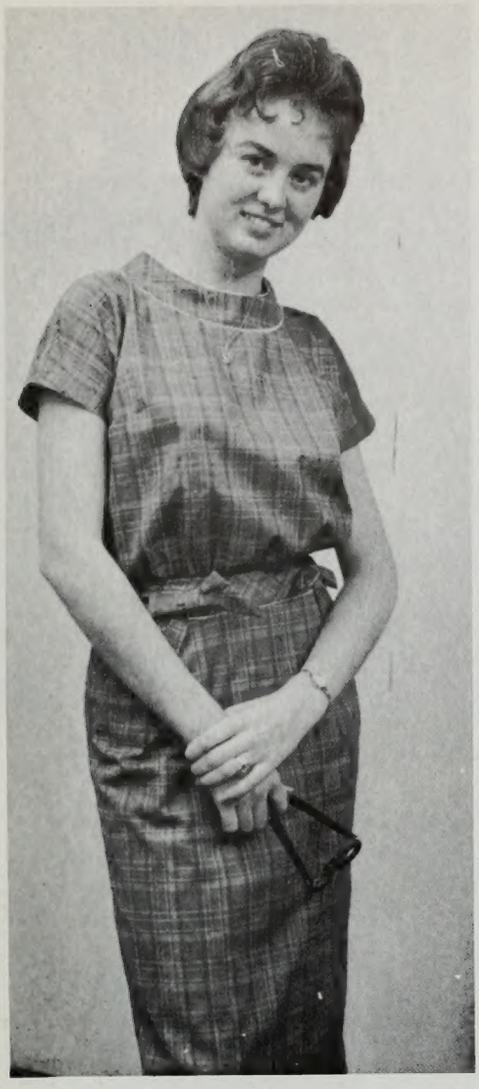

From the College of Humanities is Glenna Cooper, President-elect of A.W.S. Plus maintaining a 3.89 average she also served as a Y.C. and President of 13th Ward Relief Society.

Sheldon Dahl, high honor graduate from Weber, represents the College of Commerce. He is a member of the 7th Ward Bishopric and working for a teacher's certificate.

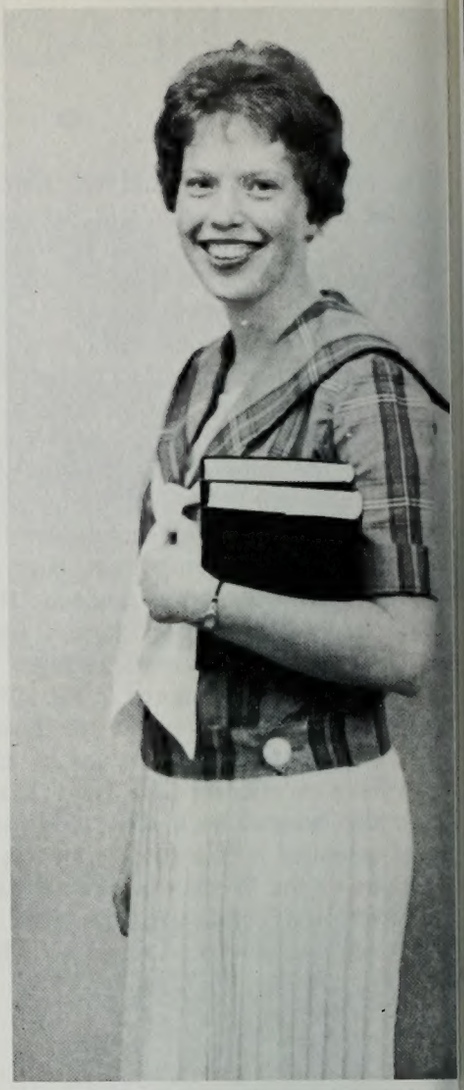

From the College of Biology and Agriculture is a Bacteriology major, Betty Main. Betty held executive positions in Beta Sigma and Washington Clubs besides keeping a high academic standard.

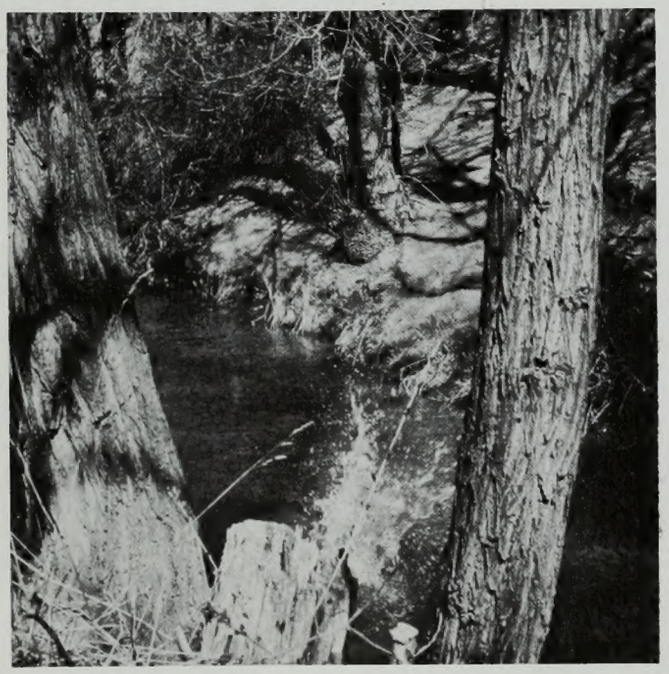

One of the quietly beautiful parts of campus.

A Book of Mormon Archaeology display in the ESC.

BY's "Lover's Lane" in the Spring.

Wayne L. Startin, Physical Education major, has been co-captain of this year's football team, playing in the quarterback position. Wayne has also served in the Hyper Club, as superintendent of the 1st Ward YMMIA, and head of a family of three.

The President's Garden.

The Eyring Science Center.

Judy Moss from Salt Lake City has served during this year as Vice President of Alpha Lambda Delta, President of Spurs and Sunday School teacher in the 6th Ward, and in past years as secretary of Thea Alexis.

An education-psychology major, Lynn Benson proves an example as possessor of R.O.T.C. Distinctive Military Student Award, N.S.A. Congress delegate, member of Psi Chi, and top student.

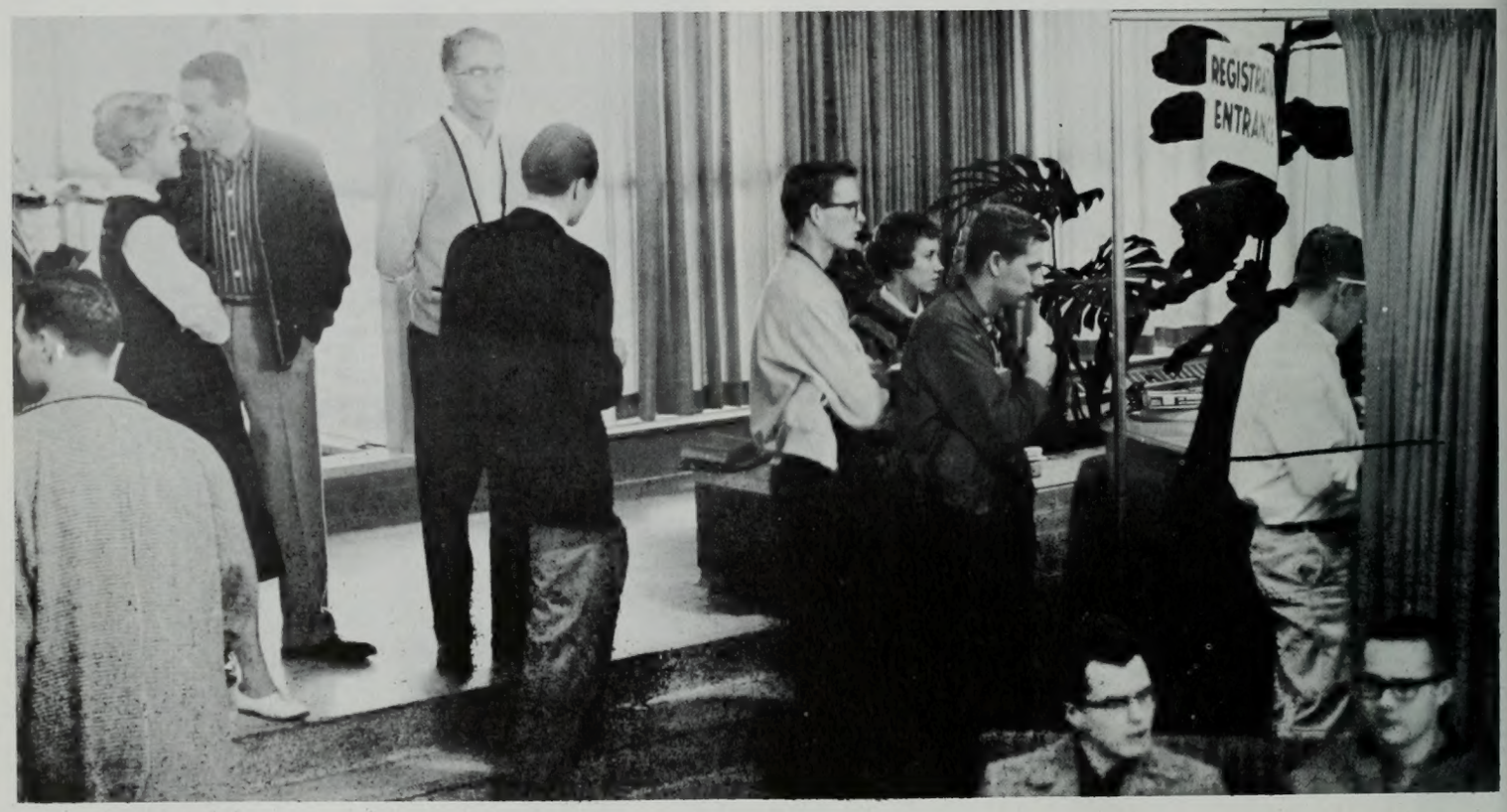

The new, efficient, and "nerve"-saving pre-registration system.

The Smith Family Living Center

Harvey Fletcher Engineering Building

The Heber J. Grant Library

A constant member of the Honor Roll is Beulah Brim of the Education College. Nominated for Cougar of the Week by White Keys, she is also a member of Alpha Lambda Delta.

Heritage Halls training ground for boy scouts.

The Joseph Smith Memorial

A good example of a versatile top student is Kay Stanfield as seen by a maintainance of an A average, singing in student productions, and serving on Jr. Prom and Homecoming committees.

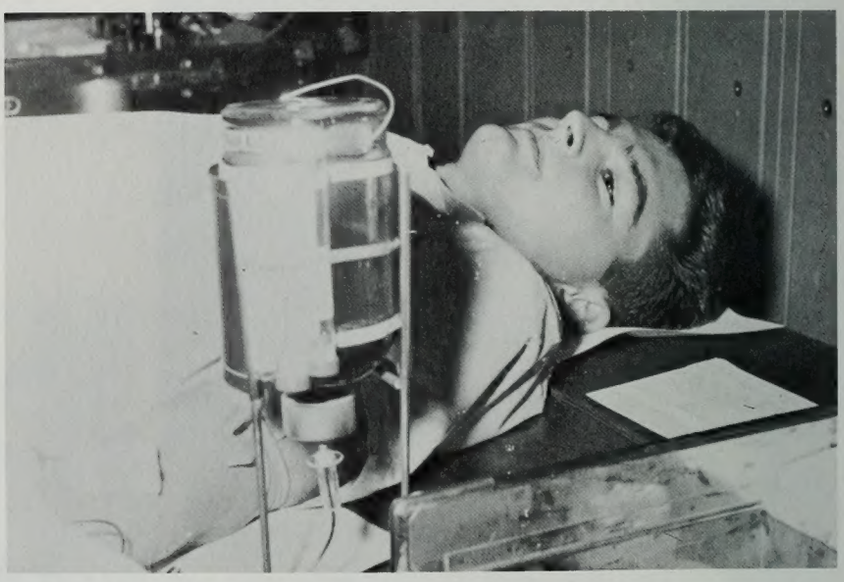

The annual Red Cross Blood Drive takes a quota from B.Y.U. students.

Lunch at Cannon Center, Helaman Halls

A tribute to Banyan Personalities in their own right, the Janitorial staff at B.Y.U., represented by a member above.

Sister Davis, as she is fondly referred to, is the secretary to the Student Coordinator. She is to be remembered not only for her job well done but for always having a sincere interest in the welfare of the general student body.

From the Collee of Fine Arts Lee Ann Vanderford represents activity plus: having participated in I.O.C., Senior Senator, A.W.S. Council, Mu Phi Epsilon, intramurals, and White Key.

Amanda Knight Hall

Herald R. Clark Student Service Center

George H. Brimball Building

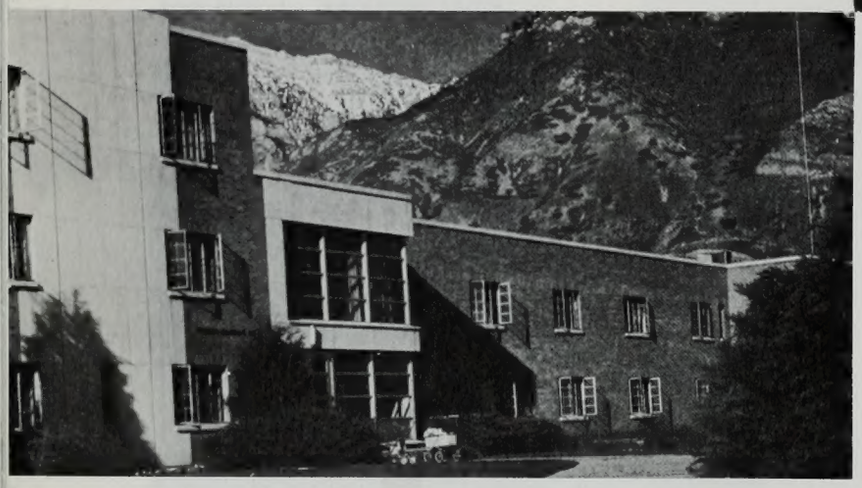

Knight Mangum Hall

On the way to the Maeser Building

Donna Bird of the College of Family Living is a Cougar of the Week. Adding to a mission in the Northwest, Donna has a membership in White Key and is presiding over Gamma Phi Omicron.

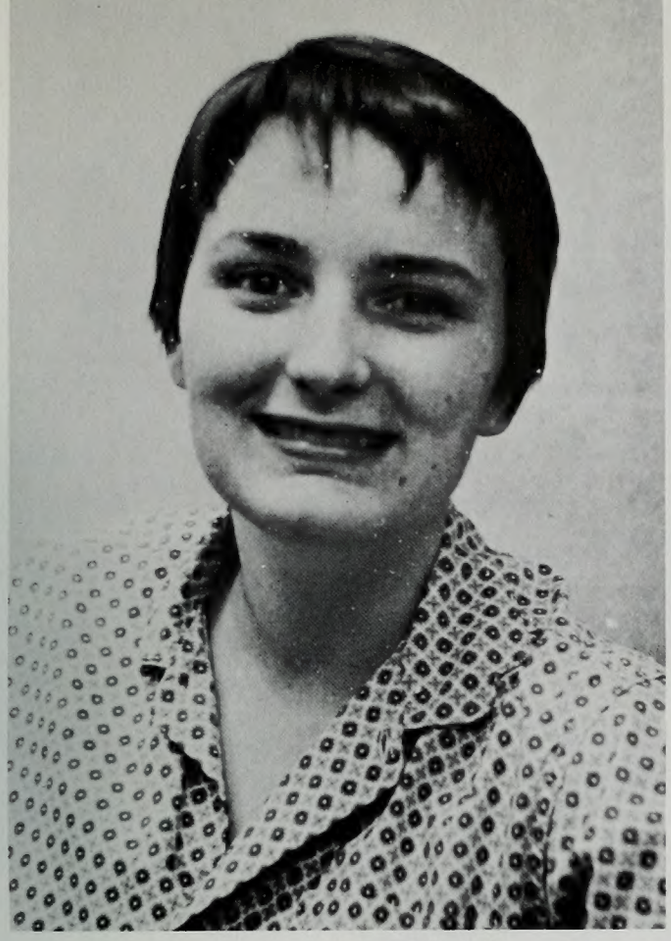

Ann Taylor, history major, has given many services to B.Y.U. Again maintaining a high grade point average, Ann is a White Key, member of Alpha Lambda Delta and has served three years on A.W.S. councils.

Class of 1959 valedictorian, a returned Argentine missionary, Gordon Thomas represents the College of Humanities as an English major with a Spanish minor. A member of Phi Kappa Phi with a 3.98 average, Gordon is now serving as a BYU Stake missionary.

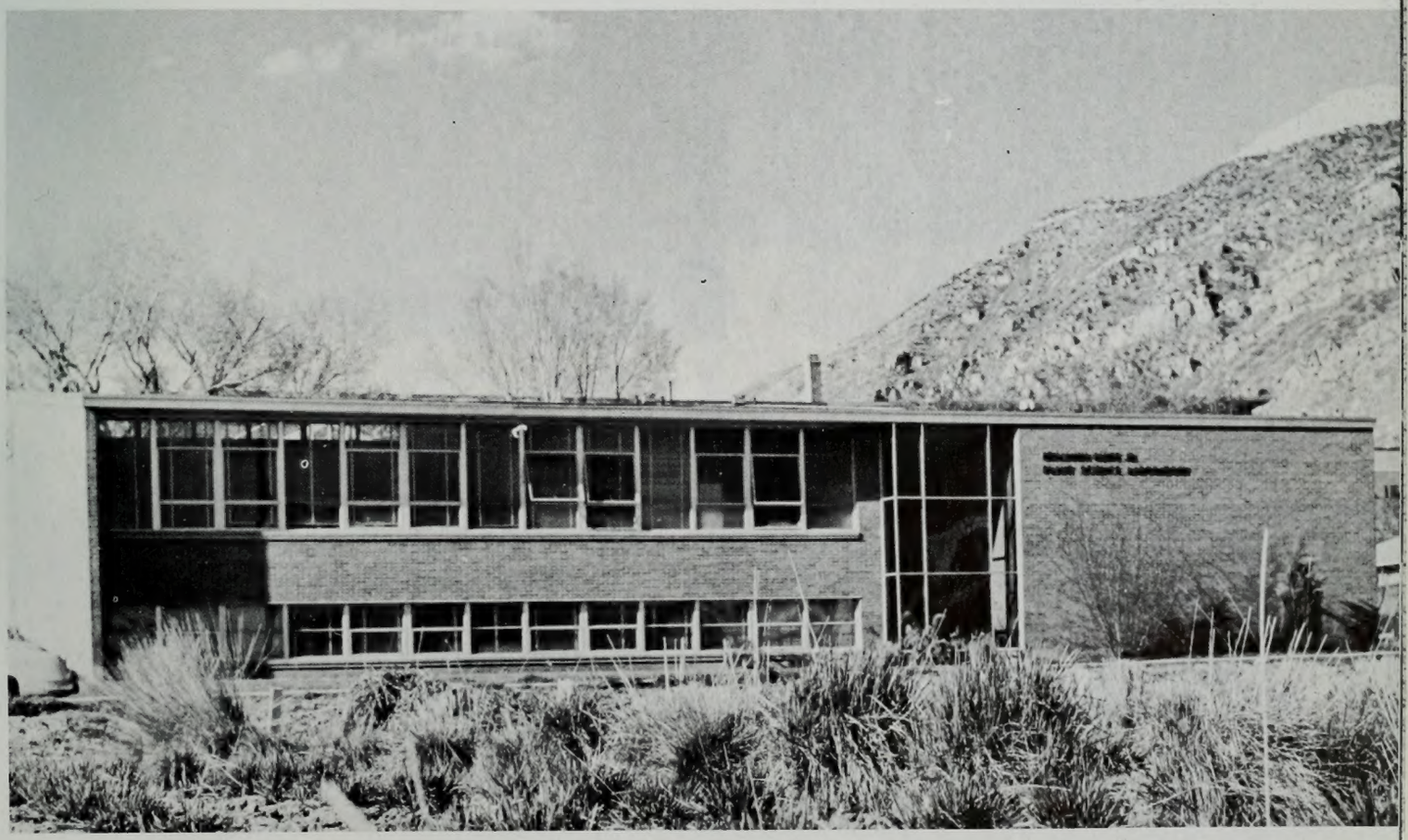

Botanical Laboratory Building

The David O. McKay Building

The B.Y.U. Motion Picture Studio

W. O. Whittaker, director of the new motion picture studio at the dedication program.

The George Albert Smith Fieldhouse

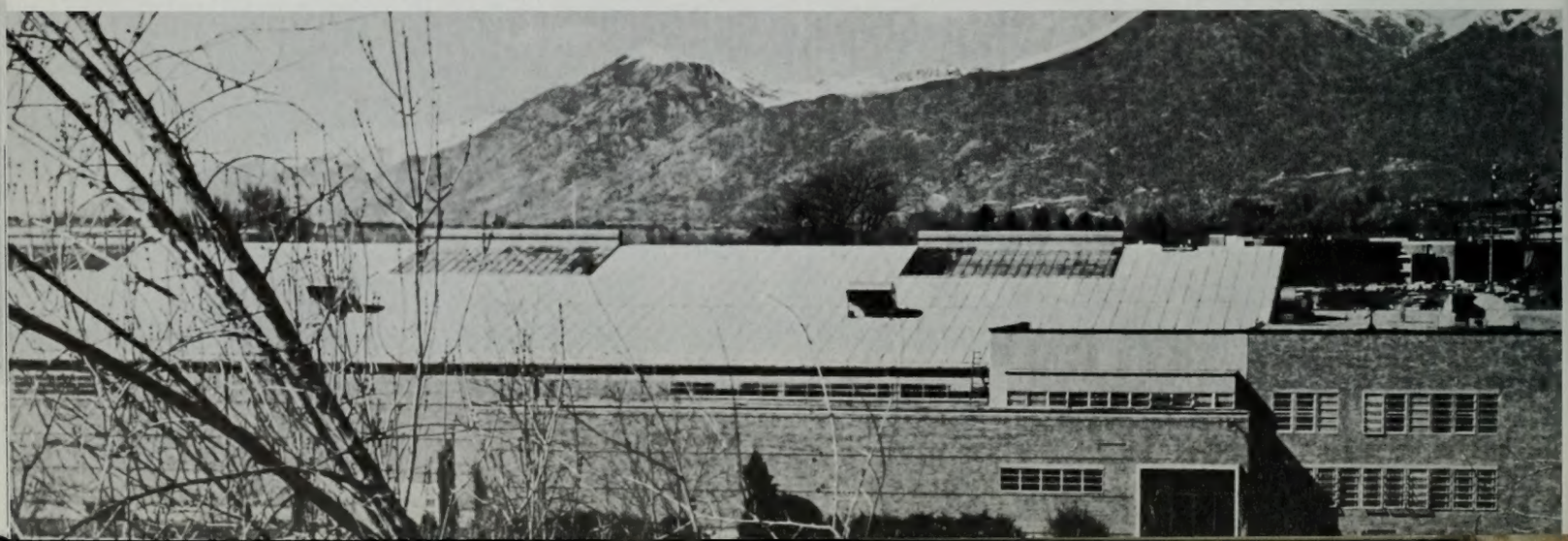

An early April morning

Completion of the "Hundred and one."

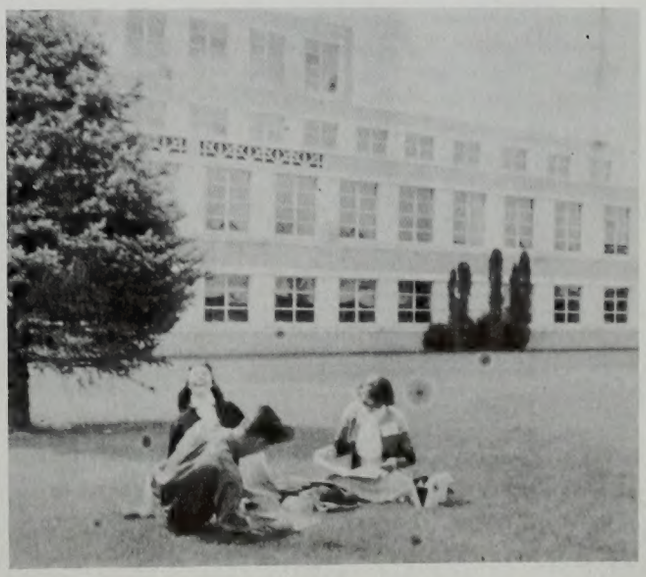

Upper division lawnology

Although classes are over, the ability to learn has been our major gain. Now our classes will not be limited by walls and textbooks. Only the ends of eternity limit us as the textbook of life continues to unfold forever. Many miles have been travelled and many new paths have been seen. New experiences are old ones now, soon to be memories that enrich our thinking and expand our usefulness.

Looking back it is easy to see many errors. Now a better way is apparent, and even though this year is already recorded, this time of learning can readily be applied in future activities. Our memory notes, and takes pride in the accomplishments that we have seen, and gratitude is felt for those who have made it possible. We give gratitude to Jay Liechty for the last minute compiling and editorializing of both the activities and sports sections. And to Loretta Wood and Judy Bilderback for constantly being on hand to handle all secretarial office work and producing the index. In the perpetual perplexities of producing a yearbook the stress eventually must fall heavily on the press, and we are grateful that we can find there the help and patience of Frank Haymore and Delvar Pope. To the loyal members of the Banyan staff we are indebted; especially to Judith Dalton and Barbara Key for continued loyalty in their assignments. Paul Smith was always on hand for those interminable tasks that always occur. Most of the cutlines and much of the other work would not be if Susan Westwood had not given so much of her time in the last few months of production. Books are composed of pictures and copy. For long hours in taking and making pictures we extend our appreciation to Doug Dill, Dawna King and Mike Kneeshaw. For unusually intent effort in writing copy, thanks to Julie Pingree. Without advisors we would be traveling continents without roads and for this help we are indebted to R. Neal Richards and Richard Gunn. The great weight of this work is deeply felt by the department chairman, Dr. Oliver Smith, and the student coordinator, Paul Felt, who have shown much patience and whose office staffs helped considerably.

And in the beginning it is you students who make this all possible. You are the ones who bought the 5,000 copies. We thank you for trusting us to efficiently use your $30,000-plus to produce this book.

Lynn Gatfaly
Katherine Sundwall

IN MEMORIAM

GENERAL AUTHORITY

Stephen L Richards, First Counselor, Presidency of The Church of Jesus Christ of Latter-day Saints

STUDENTS

John Lester Gustin

Gerald Eugene Thomas

FACULTY

A. Smith Pond, Dean of Graduate School

Joseph Sudweeks, Associate Professor Emeritus of Religion

Stella P. Rich, Assistant Professor Emeritus of English

Edgar M. Jenson, Professor of Education

Thomas L. Martin, Professor Emeritus of Agronomy and Bacteriology; Dean Emeritus of the College of Applied Sciences

James L. Barker, Professor Emeritus of Modern Languages

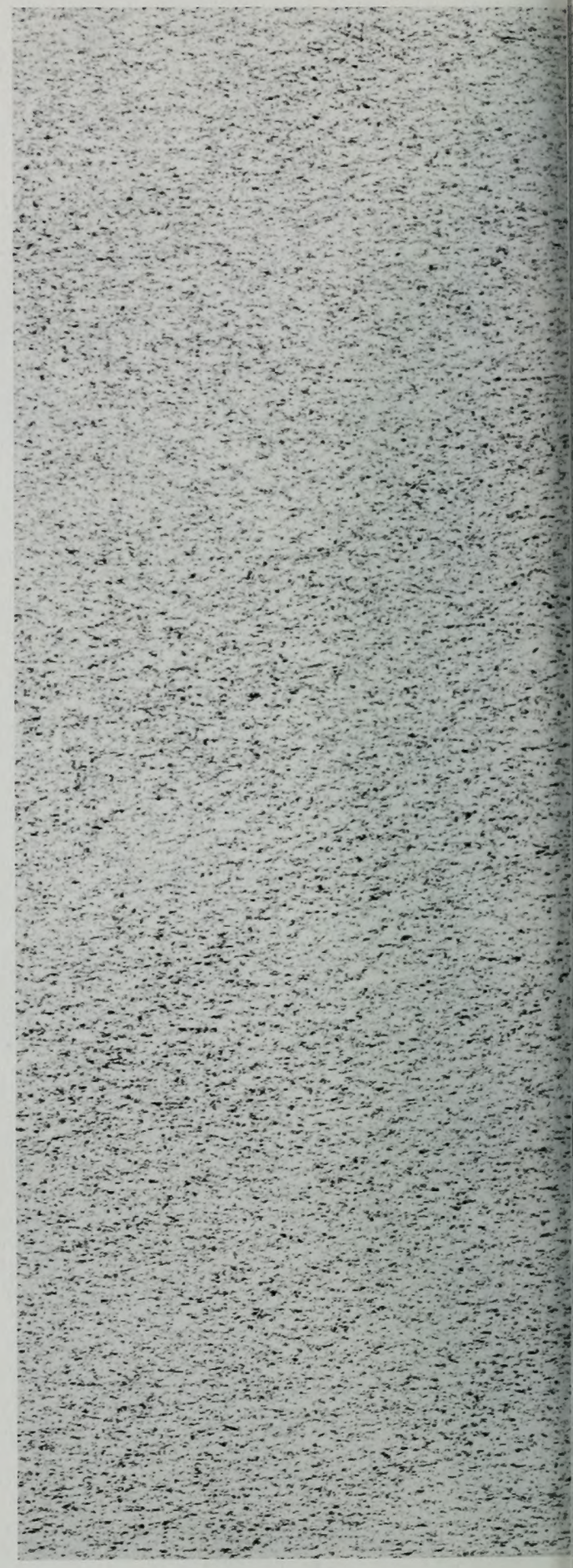

FACTS AND FIGURES

BRIGHAM YOUNG UNIVERSITY, Provo, Utah:

The cumulative autumn, winter and spring enrollment of regular daytime students according to states and foreign countries as of May 5th, 1959.

STUDENTS FROM THE UNITED STATES

Alabama	7
Alaska	18
Arizona	385
Arkansas	9
California	1809
Colorado	187
Connecticut	18
Delaware	3
Florida	57
Georgia	25
Hawaii	97
Idaho	1193
Illinois	65
Indiana	26
Iowa	20
Kansas	20
Kentucky	5
Louisiana	14
Maine	2
Maryland	16
Massachusetts	14
Michigan	40
Minnesota	29
Mississippi	11
Missouri	24
Montana	143
Nebraska	14
Nevada	287
New Hampshire	5
New Jersey	33
New Mexico	124
New York	88
North Dakota	7
North Carolina	55
Ohio	37
Oklahoma	20
Oregon	374
Pennsylvania	34
Rhode Island	6
South Dakota	18
South Carolina	32
Tennessee	9
Texas	92
Utah	4933
Vermont	1
Virginia	49
Washington	277
Washington D.C.	17
West Virginia	13
Wisconsin	25
Wyoming	189
	10, 976

All of the fifty United States are represented.

STUDENTS FROM FOREIGN COUNTRIES

Aden	1
Alberta	191
Angola	1
Belgium	1
Brazil	8
British Columbia	20
Canal Zone	2
Chile	1
Costa Rica	2
Dem. Rep. of Germany	2
Denmark	4
Egypt	1
El Salvador	1
Ellice Islands	1
England	3
Fiji Islands	1
Finland	11
France	1
Greece	4
Guatamala	10
Hong Kong	8
Hungary	1
India	7
Iran	22
Japan	12
Lebanon	1
Manitoba	2
Maritime Provinces	1
Mexico	42
Nationalist China	5
Netherlands Holland	4
New South Wales	1
New Zealand	4
North Korea	2
Norway	3
Ontario	27
Peru	11
Quebec	3
Republic of China	1
Samoan Islands	2
Saskatchewan	5
South Korea	9
Spain	1
Sweden	1
Tongan Islands	3
Turkey	1
Uruguay	2
Venezuela	1
Victoria	1
West Germany	2
	451

Students from fifty foreign countries are represented.

ENROLLMENT SUMMARY—1958-59 as of May 5th, 1959

	Freshmen	Sophomores	Juniors	Seniors	5th Year	Graduate	Male	Female	Total
Biological and Agricultural Science	211	202	185	144	1	2	666	79	745
Commerce	354	352	389	348	4	6	1051	402	1453
Education	381	383	497	546	4	10	600	1221	1821
Family Living	226	196	148	114		5	17	672	689
Fine Arts	221	160	166	122	2	6	312	365	677
Graduate School						734	542	192	734
Humanities and Social Sciences	260	262	329	306	2	5	758	406	1164
School of Nursing	83	45	22	47			3	194	197
Physical and Engineering Sciences	504	340	271	252	91	4	1424	38	1462
Rec., Health, Phys. Ed., and Athletics	131	103	89	95	3	4	279	146	425
General Registration	1390	2534	119	58		2	1158	902	2060
Total daytime col. students on campus	3761	2534	2215	2032	107	778	6810	4617	11427

A new addition to the expanding campus features, the Senior class presented this fountain for the Family Living Center patio.

FACULTY INDEX

A

Addy, George M.
Alder, Lorna, 63
Alder, Zane
Allen, A. Lester, 51
Allen, Barnett S., 94
Allen, Mark K., 82
Alley, Stephen L.
Allphin, Grace
Allred, Dorald M., 51
Allred, Mildred, 92
Allred, R. Chase, 50
Allred, Wallace
Allvord, Ray W.
Alward, Mignon, 92
Andersen, H. Verlan, 55
Anderson, Carol
Anderson, Floyd M., 83
Anderson, Harold
Anderson, Keith P., 94
Anderson, Leland E., 109
Anderson, Vernon L., 83
Andrus, Hyrum, 107
Andrus, J. Roman, 79
Andrus, Richard D.
Applonie, Evelyn, 75
Argyle, Nina Mae
Arnold, Frank
Ashton, Clarence D., 51
Atkinson, Ellis D.

B

Babcock, Hyrum J., 63
Babcock, Vida, 92
Bailey, Dale
Ballif, Ariel, 17
Ballou, Richard, 79, 128
Bangerter, Blauer L., 95
Bankhead, Reid, 107
Barkdull, Sally B.
Barker, Allan H., 12
Barlow, Frances P., 75
Barlow, Minnie
Barnett, J. Dean
Barnett, Owen L., 63
Barnett, Vesta, 74
Barney, Vermon, 103
Barrett, Ivan J., 107
Barron, Howard H., 107
Bartholomew, Davis, 95
Baxter, Leland K., 95
Bean, John E., 63
Beck, D Elden, 51
Beck, Florence
Beck, Gayle
Beck, Jay V., 51
Beckham, Raymond E. 17, 266
Beebe, Wayne M.
Belnap, B. West, 107
Bendixsen, Grant, 109
Bennett, Archibald F.
Bennett, Erma, 63
Bennett, Louise
Bennion, Marian, 74
Bentley, Anthony I., 107
Bentley, Joseph T., 14
Berrett, William E., 14
Berry, June, 109
Berryessa, Max J., 63
Bissell, Harold J., 95
Blackham, Angus U., 95
Blodgett, J. Alan
Bloom, Ruth, 92
Bloomquist, Milton
Boman, Paul V.
Booth, Lillian C., 17, 266
Bos, Jacob, 79
Boulter, A. Roy
Boyer, Francis
Boyle, Clarence S.
Bradford, Reed H., 82
Bradley, Adine
Bradshaw, Merrill
Brady, Marion, 83
Brasher, Elaine
Brewster, Sam F., 16
Briggs, Nancy
Brimhall, Willis H., 95
Britsch, Ralph, 82
Brooks, Melvin R., 109
Brown, Billings, 94, 210
Brown, Irene
Brown, Jack
Brown, Loree J.
Brown, Richard
Brownlee, Robert
Bryner, Loren C., 95
Buggert, Gustav
Bullock, Kenneth C., 94
Bunker, Robert E., 103
Burch, Hilton
Burnett, M. Dallas
Burnside, Wesley
Burrup, Percy E., 63
Bushman, Jess R., 95
Butler, Eliot A., 95
Butt, Newbern
Butterworth, Edwin J., 266
Buttle, Faye, 109

C

Caine, Julia, 109
Calder, Glen H., 95
Calderwood, JoAnn, 103
Caldwell, Gaylon, 83
Callahan, Sterling G., 63
Campbell, Eugene E., 83
Campbell, Jennie, 63
Canning, Ray R., 83
Cannon, C. Y., Sr.
Cannon, John N.
Cannon, Kenneth L.
Carlisle, June, 109
Carlson, Ruth
Carver, Gary
Chalk, David
Chambers, Celo
Chapman, Bernice, 92
Chaston, A. Norton
Cheney, Ina Lou
Cheney, Thomas, 83
Childs, Fred
Christensen, Dean C., 62
Christensen, Earl M., 51
Christensen, Edward L., 55
Christensen, Evelyn
Christensen, Glen A.
Christensen, James J.
Christensen, Leonard E., 17
Christensen, Lillian, 109
Christensen, P. A., 83
Christensen, Ross T., 83
Christiansen, John R., 83
Chugg, Lee R.
Clark, Bruce B., 83
Clark, Harold Glen, 63
Clark, Herald R., 16
Clark, J. Reuben, III, 107
Clark, James R.
Clark, Marden J., 83
Clark, Monroe H., 63
Clark, Selby G., 17
Clark, Welsford
Clegg, Lula
Clinger, Morris M., 79
Cloward, Myrle W.
Cloward, Wells
Compton, Lane, 95
Cook, Carol
Coombs, Norman
Corbridge, Ivan, 55
Covey, Stephen R., 55, 211
Cowan, Cynthia, 103
Cox, Soren F., 83
Craig, Harris O.
Craig, Marshall, 83
Crandall, Lars, 54
Craven, Rulon G.
Crnkovic, John K., 63
Crockett, Earl C., 14
Croft, Evan M., 55
Crowton, David M., 103
Cundick, Robert M., 79
Curtis, Brandt, 79

D

Daines, Delva, 63
Darais, Alex B.
Darley, Erma
Davidson, Bertha, 109
Davidson, Richard
Davies, J. Kenneth, 55
Davis, Allan, 103
Davis, John R.
Day, Bill
de Jong, Gerrit, Jr., 78
de Jong, Thelma
DeMille, Stanford, 55
Decker, Daniel
Dixon, Fred W., 103
Dixon, Owen G., 103
Domgaard, Mignon, 75
Donaldson, David M., 50
Done, G. Byron, 106
Doughty, Gladys
Downing, Lester N., 63
Doxey, Roy W., 107
Doxey, Willard B., 55
Drewes, Henry W., 83
Dudley, J. Duane, 95
Duerden, Claude
Duffin, B. Keith, 17
Durrant, Helen
Dye, Gerald J., 95
Dyer, Bonnie
Dyer, William G., 83

E

Earl, Charles
Earl, Don, 79
Eastmond, E. John, 94
Eckley, Orfa
Edlefsen, Blaine, 79
Edmunds, Paul K., M.D.
Edwards, Ora R.
Egbert, Robert L., 83
Ellsworth, Orval, 107
Ellsworth, Richard
Empey, LaMar, 83
Erekson, Paul W.
Evans, David, 83
Evans, Lamar F.

F

Farnsworth, Dean B., 83
Faux, M. Charles, 108
Fearnley, Lawrence
Fearnley, Lenore
Felt, Paul E., 17, 266
Fielding, R. Kent, 83
Finlayson, Fred
Firmage, Allan, 95
Fitzgerald, H. Alvah, 107
Fitzroy, George W.
Flake, Chad J.
Flandro, Royce, 63
Fletcher, Harvey, Jr., 94
Fletcher, Harvey, Sr., 95
Francis, Janet O.
Fuerstner, Carl, 79
Fuhriman, Dean K.

G

Gagon, Glen S.
Gale, Romona
Gamet, LaVell C., 108
Gardiner, Alma A.
Gardiner, C. Norman, 95
Gardner, Elizabeth, 74
Gardner, John Hale, 95
Gates, Crawford
Geddes, David D., 102
Geertsen, Norman, 95
Gibbons, Eileen
Gibsen, M. Carl, 83
Gibson, Jed, 63
Gleave, Roy
Gledhill, Preston R., 79
Goates, J. Rex, 95
Goates, Marcia
Golightly, Max, 109
Goodwin, Mark H.
Greer, Carr
Grimmett, MacCene M.
Groesbeck, Lue, 79
Grover, Richard
Grow, Stewart L., 82, 266
Gubler, Clark
Gubler, Donworth V., 83
Gulbrandsen, Norman, 79
Gunn, Richard L., 79
Guymon, Fred E., 55
Gwilliam, Robert F., 17

H

Hafen, LeRoy R., 83
Hafen, William J., 103
Hales, Richard W., 95
Hales, Wayne B.
Hall, David B., 95
Hall, Elson
Hall, George M.
Hall, H. Tracy, 95
Hallam, Merrill J., 50
Halliday, John R., 78
Hamblin, Lawson
Hammond, May, 63
Hancock, Morck O., 95
Hansen, George H., 95
Hansen, Harold I., 17, 78
Hansen, Oliver
Hansen, Ralph W., 109
Hansen, Wilford N.
Hanson, William F., 79
Hardy, Golden
Hardy, Kenneth R., 83
Harris, James M., 63
Harris, John B.
Harris, Ken
Harrison, Bertrand, 51
Harston, Marlow R.
Hart, Anna B., 109
Hart, C. J., 102
Hart, Edward, 83
Hartvigsen, Milton F.
Harward, Verdon
Hatch, Ephraim
Hatton, Betty Jo, 109
Haupt, Floyd E., 95
Hayes, John E.
Hayes, William O.
Haymore, Frank
Hayward, C. Lynn, 50
Heaton, Alma, 103
Heaton, Israel C., 102
Hechtle, Eugene
Hellberg, Ray, 109
Henson, Charles
Henstrom, Richard H., 79
Herde, Karl, 55
Hill, Armin J., 94
Hill, Max
Hillam, Kenneth L.
Hilton, Lynn M.
Hilton, Ross, 109
Hintze, Lehi F., 95
Hintze, R. Sears
Hirtzel, Richard
Hodson, Harry, 95
Hogan, Henrietta, 109
Holbrook, Leona, 102
Hoopes, Keith H.
Horsley, A. Burt, 107
Horton, Frank K., 83
Hoskisson, William, 51
Howell, Robert J., 83
Hoyt, Gordon D.
Hoyt, Rose
Huish, Sterling S., 95
Humpherys, DeVerl
Hunt, Jay B., 83
Hurren, Patricia
Hyde, Darcus D.
Hyde, Ronald G.
Hyer, Paul V.
Hymas, Scott

I

Izatt, Reed M., 95

J

Jackson, Doris
Jackson, Orrin H., 17
Jackson, Le Roye, 51
Jackson, William B.
Jacobs, Briant, 83
Jacobson, Phyllis, 103
Jakeman, M. Wells, 82
Jenny, Martha R., 92
Jensen, Christen, 83
Jensen, Dave
Jensen, DeLamar
Jensen, Don
Jensen, Lucille N., 109
Jensen, Mary B., 103
Jensen, Phil
Jensen, Vern H.
Jenson, Gloria Dawn
Jex, J. Lorin, 79
Johansen, Franz M., 79
Johnson, Douglas
Johnson, Eldred A., 55
Jones, Andrew J.
Jonsson, Jens J., 94
Jorgensen, Eleanor, 74

K

Karst, Edgar
Keeler, J. J., 79
Killpack, W. F.
Kimball, C. Rodney, 103
Kimball, Edwin R.
King, Alma W., 17, 266
King, Lenore H.
Kirchoff, Herbert R.
Knight, Kent H., 50
Knight, Hattie M.
Kopp, Harold W., 103
Krider, Mary, 63
Kunz, Jean T.

L

Larsen, A. Dean
Larsen, Carol
Larsen, Don H., 51
Larsen, Evard
Larsen, Vernon, 83
Larson, Clinton, 83
Larson, Gustive O., 107
Lauritzen, Kenneth A., 17
Lawrence, James H.
Laws, Duane
Laycock, Harold R., 79, 128
Laycock, Ralph G., 79
Layton, Cecil
Layton, Robert L., 83
Leake, Robert, 103
Lee, Harold W., 82
Lee, Minnie
Lewis, Ben E., 16
Lewis, Stella, 75
Lloyd, Wesley P., 16
Lowe, Howard D., 55
Ludlow, Daniel H., 107
Lundberg, Jonia
Lyman, Don

M

McNeil, Craig
Mecham, Merlin J., 79
Meibos, Richard L., 95
Melville, Keith, 83
Memmott, Evan J., 63
Mercer, Winston, 109
Meservy, Keith
Messervy, Fontell C.
Mikkelsen, Seymore, 51
Miles, Frank
Miller, Elva, 109
Miller, Karl, 109
Miller, Martin L., 95
Millett, Marion T.
Mitchell, Albert O., 79
Mitchell, Olive
Moffitt, J. C.
Moffitt, J. Weldon, 84
Monson, Darrel J., 95
Monson, Samuel, 84
Montgomery, Bonnie
Moore, Glen, 51
Morley, Alonzo J., 79
Morrell, Jeannette
Morrill, A. Reed, 63
Morris, Lawrence, 50
Morris, Sadie O.
Morrison, Carl
Munk, Keith M.
Murdock, Joseph R., 51
Mabey, Melvin, 83
Madsen, Florence J., 79
Madsen, Franklin
Madsen, Harold
Madsen, Parke, 109
Madsen, Truman G., 106
Magleby, Ward H.
Marshall, Milton, 95
Martino, Daniel
Martino, Ruth
Mason, A. James
Mathews, Arminta
Mathews, Conan E., 78
Mathews, Gerald
McAllister, J. W., 79
McArthur, Ross J., 108
McConkie, Don, 109
McCracken, Cleo, 17
McKelvey, Mona
McKendrick, John, 83
McKinlay, Lynn A., 79
McKinnon, Max E., 108
McKnight, H. Neil
McKnight, Kent H.
McNamara, Delbert H., 95

N

Nash, William V.
Nelson, Bill
Nelson, Dale L.
Nelson, Elmer E., 109
Nelson, Glen T., 54
Nelson, Joseph E.
Nelson, K. LeRoi, 95
Nibley, Hugh, 107
Nicholes, Henry J., 51
Nicholes, Joseph K., 95
Nielsen, F. Kent, 96
Nielsen, Lorna
Nielson, Eve
Nielson, Howard C., 55
Young, Karl, 84
Nordgren, Quentin R., 79
Nordgren, Weston

O

Oak, Cecil R.
Oakes, Keith R., 62
Oaks, Clinton L., 54
Olpin, J. Lloyd, 96
Olson, Ernest L., 17
Ord, John E., 63
Orrock, Scott G.
Oswald, Shirlene
Ovard, Glen
Owens, Joseph, 96

P

Packer, Boyd K.
Pardoe, Kathryn B., 79
Pardoe, T. Earl, 79
Parker, Clyde A., 17
Parkinson, Blaine, 17
Payne, John W., 84
Pearson, Glenn, 107
Peterson, C. R., 17
Peterson, Dean A.
Peterson, Elwood
Peterson, Hugh W., 96
Phillips, Wm. Revell
Pierce, Guy, 51
Polson, J. Perry, 55
Pond, A. Smith, 110
Pope, Bill J.
Pope Delvar
Porter, Afton N.
Porter, Betty
Porter, Blaine M., 74
Porter, LeRoy, 109
Potter, Margaret, 75
Potts, Allen
Poulos, Chris
Poulson, M. Wilford, 84
Poulson, Virginia B., 74
Price, Alvin O.
Pugmire, Don
Purdy, Victor W.
Pyper, Ora

R

Rasband, Mima, 109
Rasmussen, Ellis T., 107
Rasmussen, Paul
Ravsten, Lynn A.
Read, Walter T.
Ream, Eleanor Kondo, 75
Reed, Catherine
Reeder, Jesse W., 84
Reid, Howard T., 16
Reimschiissel, Ernest, 50
Rice, Leonard, 82
Rich, Naoma
Rich, Owen S., 79
Rich, Russell R., 106
Richards, Grant, 51
Richards, R. Neal
Richardson, Jed J., 79
Richenbach, Dean, 55
Richins, Nita
Ricks, Elden, 106
Riddle, Chauncey C., 107
Ridling, Evelyn
Rigby, Avard A., 63
Rigby, J. Keith, 96
Riggs, Robert, 84
Robertson, Hilton A.
Robinson, Burton W., 84
Robinson, Carol
Robinson, Donald, 96
Robison, Clarence, 103
Rockwood, LaVar
Rogers, Juanita
Rogers, Lewis Max, 107
Rogers, R. Max, 84
Rogers, Sadie, 109
Rollins, Ralph L., 96
Romney, Antone K., 62
Rowberry, Joseph
Rowley, John
Russon, Diane

S

Sagers, Richard
Sandberg, Carma
Sanderson, Ivan L.
Sandgren, Clyde D., 14
Sardoni, Lawrence, 79
Sauls, Keifer B., 16
Schulthess, David A.
Schultz, Fona
Schwendiman, Fred A., 16
Shaw, Lucille
Sheffield, Karma Rae
Sheffield, Loftis J.
Sheffield, Sherman B., 84
Shumway, R. Phil, 51
Simmons, Elbert R., 51
Simonsen, John M., 94
Skousen, Karl M.
Slater, Arthur D., 63
Smart, Lyman, 84
Smiley, Dorothy, 92
Smith, Carol
Smith, Grant B.
Smith, Jay M., 55
Smith, John L.
Smith, Oliver R., 17, 216
Smith, Richard L., 55
Smith, Robert J., 54
Smith, Wilford E., 84
Snell, William H.
Snow, Richard L.
Soffe, H. Wayne, 103
Sorenson, John L.
Sparks, LeRoy, 109
Spears, Irene, 84
Spencer, G. Albert
Spencer, Lucile, 17
Sperry, Sidney B., 106
Stansfield, Russell, 55
Stevens, Floyd C., 103
Stone, Royal B., 102
Storey, Lorraine
Storrs, D. Leon
Stringfellow, M. D.
Struthers, Robert E., 79
Stum, Robert W.
Stutz, Howard, 51
Sudweeks, Clara
Swensen, Albert D., 96
Swensen, Merlynn
Swensen, Russell B., 84
Swenson, Beulah, 55
Symons, Joseph N., 84

T

Tanner, Orea B., 84
Tanner, Vasco M., 51
Tanner, Wilmer W., 51
Taylor, Barbara
Taylor, Charles, 84
Taylor, Floyd B., 17
Taylor, H. Darrell, 84
Taylor, Harvey L., 14
Taylor, Lynn
Taylor, Richard M.
Taylor, Weldon J., 54
Terry, Elvis B., 79
Thayer, Douglas
Thole, Muriel
Thomas, Robert, 84
Thomas, T. V.
Thomson, Irene
Thomson, Lowell
Thomson, Woodruff
Thorne, Lucile M.
Tippetts, Frank M., 96
Tolbert, Max
Tolman, James R.
Trunnell, Jack, 74
Turner, Glen H., 80
Turner, Rodney, 107
Tuttle, A. Theodore
Tuttle, L. Elliott, 84
Tyler, S. Lyman, 17
Tyndall, Clarence, 63
Tyndall, Hilda
Tyndall, Ottella

U

Utley, Quentin E.

V

Valentine, Lee B., 84
Van Cott, John W.
Van Noy, Jay, 103
Vernon, Leo P., 96
Vincent, Josie

W

Waite, Noble, 14
Wakefield, J. Homer, 80
Wakefield, Helen
Wakefield, Lynn
Wallace, Lulu, 103
Warner, Paul
Warren, Carolyn
Waters, Max
Waterstradt, Jean Anne, 84
Watkins, Arthur R., 84
Watters, Ray, 103
Watts, Stanley H., 103
Webb, Irene
Webb, Fred, 109
Webb, Rex
Weeks, Emily G.
Weight, DeVere
Weinzinger, Kurt, 80
Wengreen, Earl W., 109
West, Dale, 84
West, J. Robert
Western, Harold
Whetten, Lester B., 16
Whitaker, Scott M.
Whitaker, W. O., 17
White, J. Morgan, 55
Whiteford, June, 109
Whittaker, Dorothy
Wickes, Harry E., 96
Wilcox, Ray T., 63
Wilding, Malcolm
Wilkes, Doran F.
Wilkes, William L., 80
Wilkins, Ernest J., 84
Wilkinson, Ernest L.
Wilkinson, Frank Ray, 84
Willden, William, 108
Wille, Milton G.
Williams, J. Kenneth, 109
Williams, Wayne
Wilson, Arnold
Wilson, M. Lyman, 55
Wilson, Marguerite, 63
Wilson, Warren B., 80
Wing, John H., 96
Witbeck, Alan R., 103
Wood, Glena, 84
Wood, Stephen L., 51
Woodbury, Lael J., 80
Woodruff, Asahel D., 62
Woodward, Margaret
Woodward, Ralph, 80
Worsley, Klea

Y

Yarn, David H.
Young, Hazel

STUDENT INDEX

A

Aagard, Diane, Salt Lake City, 214, 328
Aaron, George W., San Francisco, Calif., 116
Aaron, Gerald Tingey, Evanston, Wyo., 116, 328
Abbott, Duane Ronald
Abbott, Gary Lee, Taylorsville, Calif., 308
Abbott, Helen, 194, 328
Abbott, Kelton Brent, Reno, Nev., 184, 308
Abegg, Gwen Elaine, Orem
Abegglen, Ronnie A., Vernal, 238
Abercrombie, Maril C., Aberdeen, Ida., 328
Abernathy, Thomas L., Gardena, Calif.
Abo, Sharie Chiyoko, Wahiawa, Oahu, 203, 290
Abplanalp, Delloy O., Vernal, 85, 192, 207
Acheson, Sharon L., San Diego, Calif., 308
Acker, Edwina, Bess, Ala., 116, 328
Acord, Newell Clair
Adair, Wm. Webster, Orderville
Adams, Austin Lewis, Fairfield, Mont., 202, 328
Adams, Conroy H., Idaho Falls, Ida.
Adams, Darryl Alonzo, Marana, Ariz.
Adams, David William, Murray, 159, 180, 209, 290
Adams, Deanne, 328
Adams, Dennis Glenn, Rio Vijta, Calif., 191
Adams, Donald Leroy, Winslow, Ariz., 328
Adams, Elwyn F., Logandale, Nev.
Adams, Fred C., Montpelier, Ida., 80
Adams, Gayla N., Oakley, Ida., 290
Adams, Gweneth, 104
Adams, James Brent, Pierre, S. D., 308
Adams, Janice Kay, Oakley, Ida., 328
Adams, Jerry Ann, Monticello
Adams, John Harper, Lund, Nev., 104
Adams, William J., Jr., Salt Lake City, 308
Adams, Kendall, Provo, 328, 355
Adams, Kenneth Russell, 132
Adams, Larry Lamar, Brownsville, Ore., 290
Adams, Lawrence H., Palmer, Alas., 328
Adams, Lyle B., Kaysville
Adams, Martha Carolyn, Montpelier, Ida., 80, 221
Adams, Max Leone, Bountiful
Adams, Sharon Kay, Ogden, 290
Adams, Tillie Marie, American Fork, 154, 328
Adamson, David C., Heber
Adamson, David P., Salt Lake City
Adamson, Dorothy Joyce, Salt Lake City, 174, 328
Adamson, Edwin Virgil
Adamson, Franklin D., Rigby, Ida., 290
Adamson, Jeanene, Vernal, 156, 207, 308
Adamson, Newell Henry, Tooele, 308
Adamson, Rex Lloyd, Rigby, Ida., 308
Adamson, Sherron Kay, Nampa, Ida., 290
Adermann, Raymond F., Whittier, Calif., 229, 290
Adkins, Roberta J., Cheifland, Fla., 328
Affleck, Suellen, Ogden, 290
Afualo, Pago Pago L., Oahu, T.H., 199
Ah Sam, Henry Ah You, Halaula, Ha.
Ahkes, Beverly Ann, Ashland, Ore.
Ahlberg, Clinton Ray, Murray
Ahlstrom, Marvell N., Redondo, Calif., 56, 98
Ahrendes, Lurae, Lakewood, Calif., 56, 98
Aiken, Glenn Goodman, Orem, 164, 290
Aiken, Raymond E., Paul, Ida., 190
Aina, Mildred L., Hil, Ha., 156, 290
Aird, Jeanne, Caldwell, Ida., 290
Airth, Edward Lewis, Orem, 328
Aitken, Grant Joseph, Spanish Fork, 290
Akerson, Richard S., Portland, Ore.
Aland, Gordon Albert, Montpelier, Ida.
Albach, Dawne Belinda, Watsonville, Calif., 174, 328
Albiston, Stanley G., Kamloop, B.C., 56, 211
Alcorn, Marlene, El Monte, Calif., 76
Aldean, Janice Dee, Bakersfield, Calif., 328
Alder, Anita Marie, Weiser, Ida., 308
Alder Lillie Lola, Weiser, Ida., 64, 146, 113
Alder, Richard Sears, Preston, Ida.
Aldridge, Daniel Paul, Avalon, Calif., 328
Alexander, Archie D., Santaquin, 328
Aley, James Donley, Leggett, Calif.
Alfaro, Maria F., Morcha, Mex., 98, 308
Alger, Elaine Joyce, Milford, 328
Alger, Ellen Afton
Allan, David Wayne, Springville, 290
Allan, Edward Raymond, Springville
Allan, James Collin, Mapleton
Allan, Robert W., Oakland, Calif., 308
Allan, William Roy, Bownies, Alta, Can., 308
Alldredge, Clifton C., Delta, 328
Allen, Barbara, 80, 119, 146
Allen, Barnett S., Orem
Allen, Calvard Scott, Jerome, Ida.
Allen, Carol Jeanne, Fair Oaks, Calif.
Allen, Charles Ray, Delta, 328
Allen, Charlotte Ann, Orem, 156, 172, 204, 328
Allen, Dan, 308
Allen, Darlene Elna, Orem, 328
Allen, David Thomas, Pleasant Grove, 308
Allen, David William, Spokane, Wash., 308
Allen, Deon J.
Allen, Donald Bruce, Spokane, Wash., 328
Allen, Elizabeth Ann, Salt Lake City, 186, 308
Allen, Erna Loreen, Seattle, Wash., 308
Allen, Frank Anthony, Los Angeles, Calif., 328
Allen, Gylan Champ, Springville, 98
Allen, James Vernett, San Carlos, Calif., 328
Allen, Jeanne, 76
Allen, Joseph Hilton, Oakland, Calif., 170, 290
Allen, Joseph Lovell, Provo, 290
Allen, Judy Dawn, Springville, 328
Allen, Kay McCann, Fairfield, Mont., 328
Allen, Larry Carl, Los Angeles, Calif., 194, 308
Allen, Lorenzo C., Rupert, Ida., 91
Allen, Marvin Lynn, American Fork, 308
Allen, Mary Inez, Provo, 129, 186, 328
Allen, Orin Dean
Allen, Patricia Jo, Phoenix, Ariz., 308
Allen, Paul Elwood, Pleasant Grove
Allen, Paul Kirkman
Allen, Richard, Los Angeles, Calif., 290
Allen, Terry S., Winslow, Ariz., 96
Allen, Virginia, Spanish Fork, 328
Allen, William H., Huntsville
Allison, John Samuel, Koswell, N. Mex., 290
Allison, Robert Leonard, Alberta Canada, 53
Allison, Stan, Lehi, 290
Allman, Curtis Roe
Allman, Jimmie Lee, 328
Allman, Stanley
Allphin, Elizabeth F.
Allphin, Nylen Lee, Jr., Lovell, Wyo., 98
Allphin, Marlan Asay, Lovell, Wyo.
Allphin, Phyllis Ann, Salt Lake City
Allred, Alice Ann, Washington, D.C., 31, 172
Allred, Carma June, Ogden, 290
Allred, Christine Ann, Salt Lake City, 31, 116, 154, 155, 328
Allred, Diane Florence, Chico, Calif., 308
Allred, Doris Jean, Washington, D.C., 154, 172, 328
Allred, Duane Owen, Richland, Wash., 159, 328
Allred, Freddy Russel
Allred, Garth Lamar, 308
Allred, Garth W., Fairview, Wyo.
Allred, Golden Hugh
Allred, Lavoy Cowley, 61
Allred, Lyle Gene
Allred, Merlyn Walker
Allred, Patricia May
Allred, Richard Gordon, Bountiful, 164, 328
Allred, Robert James, Gannett, Ida., 328
Allred, S. Patricia, Provo, 91
Allred, Verle Morrill
Allred, Warren G., Albuquerque, N. Mex., 328
Allsop, Ralph William, Las Vegas, Nev.
Alsop, Hugh H., Tooele, 124
Alter, Marilyn K., Bountiful, 76
Althouse, Sharon Lee, Salt Lake City
Alva, Edmond G., Silver City, N. Mex.
Alvey, Tommy Lynn, Springville
Alvord, Bonnie Lou
Amend, Jean, Portland, Ore., 328
Ames, Marilyn, 196
Ammons, Ida Grace, Pueblo, Colo., 132, 328
Amos, Douglas Arnold, Sacramneto, Calif.
Armine, Sarah Dean, San Diego, Calif., 328
Andelin, Leslie Hart, 64
Andeline, Lois Chaplin
Anderberg, Maxine, Sandy, 205, 328
Anderson, LaRene, Ogden
Andersen, Aase Berit, Hillerod, Denmark, 328
Andersen, C. Paul, American Fork
Andersen, Dale Owen, Los Angeles, Calif., 328
Andersen, Gayle, Milford, Utah, 64, 232
Andersen, Karen, Brigham City
Andersen, Kathleen R., American Fork, 219
Andersen, Lee Griffin, Boise, Ida., 290
Andersen, Margaret C., Salt Lake City
Anderson, Arthur Carl, Glenns Ferry, Ida., 290
Anderson, Avis Marie, Payson, 308
Anderson, B. Ray, 170
Anderson, Blaine M., Berkeley, Calif.
Anderson, Bonnie Jene, Buhl, Ida.
Anderson, Boyd Oley, Idaho Falls, Ida., 290
Anderson, C. Leroy, Thornton, Ida., 85
Anderson, Carol, St. Johns, Ariz., 290
Anderson, Carol, Midvale, 150
Anderson, Carole Kay, Salt Lake City, 328
Anderson, Charlene, Price, 290
Anderson, Connie, Midvale, 150, 290
Anderson, Darrell John
Anderson, Don Roger
Anderson, Elvadeen F., Grantsville, 76
Anderson, Evelyn Giles
Anderson, Gale Ray, Milford, 64, 170, 328
Anderson, Gareth Rlynn, Myton
Anderson, Gary Eugene, Kearns, 124, 162
Anderson, J. Paul, Pleasant Grove, 20
Anderson, James Leo
Anderson, James Ronald, Ely, Nev.
Anderson, James L., Hollywood, Calif., 308
Anderson, James Frank, Provo
Anderson, Janet Ann, 64, 196
Anderson, Jay Paul, Pleasant Grove, 20, 290
Anderson, Jered L., 290
Anderson, Joan Ruth, Jacksonville, Fla., 308
Anderson, Joanne, Thornton, Ida., 73
Anderson, John David, Springville, 26
Anderson, John Haakon, Safford, Ariz., 170, 328
Anderson, John M., Orinda
Anderson, Joyce Gaye, Afton, Wyo., 308
Anderson, Joyce, Long Beach, Calif., 104, 123
Anderson, Judith, Venice, 328
Anderson, Karel Ann, Spanish Fork, 31, 328
Anderson, Karen, Spokane, Wash.
Anderson, Keith Eric, Burbank, Calif., 328
Anderson, Keith Jensen, Clarkston, Wash.
Anderson, Kent Thomas, Salem, Va.
Anderson, Lamarr Glen, Manhattan Beach, Calif., 328, 355
Anderson, Lan Stephen
Anderson, Larry Gordon, Fairbanks, Alas., 328
Anderson, Lee G., Boise, Ida., 164
Anderson, Lois Blanche
Anderson, Loren R., Portland, Ore., 91
Anderson, Lowell Ray, Fairview, 53
Anderson, Lynn Reese, Vernal, 25, 196, 290
Anderson, Lynne, Alpine, 64, 218
Anderson, Marsha, Pico Rivera, Calif., 328
Anderson, Marian Faye, American Fork, 76, 126
Anderson, Marie R., Midvale, 64
Anderson, Marlene, 203
Anderson, Mary, Burbank, Calif.
Anderson, Max Gustave, Corinne, 124
Anderson, Norlene, San Gabriel, Calif., 328
Anderson, Norman Dean, Shelley, Ida.
Anderson, Oscar Gene, Fillmore
Anderson, Paul, American Fork, 147
Anderson, Paul Brent, Provo
Anderson, Paul R., Fillmore
Anderson, Rachel, Pleasant Grove, 150, 290
Anderson, Raymond N., Hooper
Anderson, Richard C., Venice, 96
Anderson, Robert W., Niagra Falls, N.Y., 96
Anderson, Robert Demar, Seattle, Wash., 147
Anderson, Roland E., Orem
Anderson, Roland V., Grantsville
Anderson, Ronald B., Salt Lake City, 290
Anderson, Sheldon L., Salt Lake City, 116, 328
Anderson, Stephen John, Spring City
Anderson, Steven L., Minneapolis, Minn., 290
Anderson, Sue Marie, Safford, Ariz.
Anderson, Terry, Vernal
Anderson, Theo George, Myton, 207, 328
Anderson, Valeen, Montebello, Calif., 328
Anderson, Valerie Kay, Long Beach, Calif., 328
Anderson, Verdeana, Annabella, 328
Anderson, Vernon Lee, Springville
Anderson, Viola, Murray, 328
Anderson, Warren Boyd, Pleasant Grove, 52
Andrea, Cal J.,
Andreasen, Cal Juel, Orem, 85
Andreasen, Erik M., Los Angeles, Calif., 308
Andreason, Marjean, Filer, Ida., 308
Andrew, Lorelei Ruth, Long Beach, Calif.
Andrews, Douglas A., Dundee, Ore., 159, 328
Andrews, Ida Ellen, San Diego, Calif., 22, 328
Andrews, Linda E., Whittier, Calif.
Andrus, Aniene, Provo, 308
Andrus, Floyd W., Provo, 64
Andrus, James Clawson, Boise, Ida., 290
Andrus, JoAnn, Murray, 328
Andrus, Kenneth Oakley, 290
Andrus, Larry Joel, Ucon, Ida., 192, 290
Andrus, Louise, Oakley, 199, 308
Andrus, Mona Alice, Ucon, Ida., 290
Andrus, Ramona Glaus, Provo
Andrus, Rose Mary, Provo
Angel, Roberta Ione, Salt Lake City, 328
Anger, Thomas C., Jr., Napa, Calif.
Angus, Constancia M., Whispering Pines, Minn.
Anthon, Robert Edward, Springville
Anthony, Sue Ann, Pomona, Calif., 328
Antone, Gerald, Marysvale, 194, 308
Applebaum, Judith S., Albany, N.Y., 132, 205
Applegate, Thayne R., Richfield, 328
Applonie, John D., Jr., Spokane, Wash., 328
Aragon, Helaman, Chikuascuo, Mex., 308
Aragon, Humberto, Chihuahua, Mex.
Aranda, Constantino, Aiea, Hawaii, 328
Arave, Ramon Vernon, Idaho Falls, Ida., 308
Arbogast, Michael A., Provo, 209, 290
Arbon, Lloyd Earl, Provo, 108
Arbon, Richard D., Bountiful
Arbon, Robert, Pocatello, Ida., 328
Arbuckle, James K., Woods Cross, 290
Archer, Sybelle Ann, Wabash, Ind., 328
Argyle, Donna Dean, Woods Cross, 328
Argyle, Philip Frank, Spanish Fork, 64
Argyle, Ralph Evan, Randolph, 52
Argyle, Rell Gary, Monticello
Argyle, Sonja Lee, El Monte, Calif., 64, 168
Argyle, Sterling Cowa, Spanish Fork, 64
Armas, Dora Orfelina, La Libertad, 328
Armstrong, Beverly R., Idaho Falls, Ida., 123, 308
Armstrong, Bill E., 308
Armstrong, Blair
Armstrong, Charles S., Idaho Falls, Ida., 184, 308
Armstrong, Cheryl P., Idaho Falls, Ida.
Armstrong, Ellis Bruce, Salt Lake City, 308
Armstrong, Kenna Rae, Salt Lake City, 56
Armstrong, Suzanne, Salt Lake City, 308
Armstrong, William A., Ontario, Can.
Arnett, Junetta, Mesa, Ariz.
Arney, Betty Chloe, Globe, Ariz.
Arnold, Alvin Watson, Cochran, Ga., 290
Arnold, Carol Ann, Hamilton, Ohio, 172, 308
Arnold, Jacqueline, Esplanade R.B., Calif., 132
Arnold, Leo Finlinson, Salt Lake City, 192
Arnold, Marilyn, Ogden
Arnold, Robert B., Salt Lake City
Arnoldsen, Larry M., Las Vegas, Nev.
Arrington, Ann Louise, Salt Lake City, 150
Arrington, Cammon Irby, Salt Lake City, 328
Arvanitas, Patricia E., Pittsburgh, Pa., 328
Asay, Dawn Johnson, Provo
Asay, Donald Huntsman, Provo
Asay, Estella Diane, Lovell, Wyo., 329
Asay, Robert Dix, Lovell, Wyo., 64
Ash, Anthony Woodrow, Buhl, Ida.
Ash, Donald B., Lehi
Ash, Len Gene, Pleasant Grove
Ash, Nola, Pleasant Grove
Ash, Owen Kenneth, Provo
Ash, Wayne R., Provo, 91, 229
Ashby, Dale Francis, Seattle, Wash., 290
Ashby, Gordon Thomas, Provo, 56, 184
Ashby, Joan Louise, Clearfield, 56, 146, 157
Ashby, Karolyn, Provo
Ashby, Keith Donald, Bellflower, Calif.
Ashby, Kenneth Ralph, Phoenix, Ariz., 200, 245, 329
Ashby, Marian, Provo, 64, 119
Ashby, Sandra Dale, Hilborough, Calif., 308
Ashby, Verel Roderick, Provo
Ashby, William Larry, Phoenix, Ariz., 200, 308
Ashcraft, Georgia Mae, Springville, 308
Ashcroft, Sharon A., Eager, Ariz., 200, 308
Ashmore, William R., Jr., Provo, 124, 308
Ashton, Kenneth L., Orem, 56
Ashton, Melvin Thomas, Provo
Ashton, Norma Jean, Provo
Ashton, Patsy Fay, Provo, 329
Asper, Robert, Telocaset, Ore., 290
Asplund, Charles T., Alberta, Can., 29, 91, 170
Astle, Ronald Quist, Los Angeles, Calif., 329
Atack, Rodney Merrill, Cheyenne, Wyo., 308
Athay, Marlys, Paris, Ida.
Atkerson, Christine, Dallas, Tex., 152, 308
Atkin, Dennis H., St. George
Atkin, Margaret, Ruth, Nev., 329
Atkinson, Bernice, Springville
Atkinson, Dell Cornia, Evanston, Wyo.
Atkinson, Ellis Doty, Provo
Atkinson, Geraldine, Springville
Atkinson, John H., Dearborn, Mich.
Atkinson, Laura Lee, Provo, 308
Atkinson, Lewis C., Bend, Ore., 290
Atkinson, Otis Nilo, Evanston, Wyo., 119, 192
Atkinson, Sallie, Greenville, S.C., 290
Attridge, June Marie, Rupert, Ida., 308
Attwool, William J., os Angeles, Calif., 329
Atwater, Kathleen R., Kanab
Atwood, Jay Larry, Ogden
Atwood, Marguretta, Salem, Ore., 64
Atwood, Mary Deliah, Pleasant Grove
Atwood, Robert W., Spanish Fork, 116
Augade, Charles C., Calgary, Alta., Can., 329
Aurich, Floyd C., Spenard, Alaska, 329
Aust, Walter Allen, 329
Austin, Curtis M., Pocatello, Ida.
Austin, David, Pasadena, Calif.
Austin, Monya Gay, Provo
Austin, Nancy Elliott, Salt ake City, 64
Austin, Richard M., Provo
Austin, Robert DeMott, Pasadena, Calif., 290
Austin, Roger Lee, Long Beach, Calif.
Austin, William Thomas, Provo, 329
Averett, De Lon, Meadow, 308
Avery, Carolyn, Fairfax, Va., 186, 329
Avery, Erva, Moses Lake, Wash., 329
Awerkamp, Blaine N., Whittier, Calif., 290
Awerkamp, Dwayne Roger, Whittier, Calif., 100, 122
Aycock, Dagmar Ann, Vernal, 207, 308
Aycock, Max Edward, Vernal, 290
Aydelotte, Frank, Arlington, Tex., 329

B

Babbel, Gareth Roy, Twin Falls, Ida., 329
Babbel, Patricia L., Idaho Falls, Ida., 196
Babcock, Sallee Marie, Perris, Calif., 64, 172
Bachler, William D., Whitefish, Mont., 308
Backes, Henry V., Jr., Wichita, Kan.
Backman, Robert Jon, Santaquin
Backus, Judith Ann, Mesa, Ariz.
Bacon, Roger Lee, Nampa, Ida., 329
Baczuk, Alan Eugene, Ogden, 290
Baddley, Robert R., Pasadena, Calif., 81
Badger, Adrienne Rice, Fresno, Calif.
Badger, Franklin A., Provo
Badgett, Delois Yvonne, Columbus, Ohio, 168, 290
Badham, Leon D., Payson, 126, 290
Baer, Richard David, Provo, 91, 290
Bagley, Bonnie, Idaho Falls, Ida., 329
Bagley, Jerry, Grover, Wyo., 162
Bagnell, Sharon M., Coalville, 329
Bagwell, Robert Lavere, Manassa, Colo.

Bagwell, Tommey Joe, Manassa, Colo.
Bahe, Arlene Ellian, Fairfield, Conn., 116
Bahen, Gordon, Escondido, Calif.
Bahr, Don Francis, Bismarck, N.D., 26, 148, 212, 290
Bailey, Margaret Ann, 290
Bain, Darlene B., Salt Lake City, 168, 308
Bain, Janet Louise, San Francisco, Calif., 308
Bainsbury, Karen Dee, Toppenish, Wash.
Baird, Craig Riska, Draper
Baird, H. Kay, Rigby, Ida., 180, 206
Baird, Leota, Lewiston, Ida., 80
Baity, Wanda Jean Eva, Peace Dale, R.I., 329
Bagley, Terrence Floy, Grover, Wyo., 56
Bagley, Emma Lou, Salt Lake City
Bagley, Donabel Marie, Salt Lake City
Badgey, Bonnie Marie, Idaho Falls, Ida., 116
Bagley, Max, Hillsboro, Ore., 308
Bailey, Barbara Anne, Sanford, Colo.
Bailey, Lorin Merrill, Provo
Bailey, Larry Keith, Sanford, Colo., 52
Bailey, Larry Lysle, Liberty, 64
Bailey, Junior C., Liberty, 308
Bailey, Constance, 186, 329
Bailey, Lawrence Page, Monticello, 290
Bailey, Joyce, Fountain Green
Bak, Edmund Jesse, Felton, Del., 223, 329
Bake, Larry Dean, Parma, Ida., 329
Baker, Bonnie, 290
Baker, Carma Jane, Sparks, Nev., 182, 290
Baker, Charlene E., Torrance, Calif.
Baker, Dennis Michael, Nampa, Ida., 85
Baker, Evalyn, Provo, 76, 117
Baker, Faye Arlene, Glendora, Calif., 56, 182, 224
Baker, Gary Lynn, Malad, Ida., 308
Baker, Glenda, Burley, Ida.
Baker, Janet, Burley, Ida.
Baker, Jean Yvonne, Salt Lake City
Baker, Johanna, Provo, 290
Baker, Joseph O., Draper
Baker, Luree, 203
Baker, Parley John, Burley, Ida.
Baker, Stanley Dent, Salt Lake City
Baker, Susan, Whittier, Calif., 64, 112
Baker, Tamra, Redondo Beach, Calif., 160
Baker, Thomas Carl, Orem
Baker, Virginia Loree, Phoenix, Ariz., 329
Baker, Wayne Stevens, Alberta, Can.
Baker, William Joseph, Detroit, Mich., 329
Balck, Arvid Kay, Blanding
Balck, Thelma, Green River, Wyo.
Baldauf, Marth Marie, Delancey, N.Y., 308
Baldauf, Elsie E., Delancey, N.Y., 329
Baldwin, Theodore, Jr., Bellflower, Calif., 52
Baldwin, Lois Marie, Bountiful, 329
Baldwin, Rey Duane, Provo
Baldwin, Roland A., Rawlins, Wyo., 308
Bales, Floyd Wayne, Provo, 329
Bales, Francis A., Jr., Dayton, Tex.
Ball, Durant Hansford, N. Wilkesboro, N.C., 116, 329
Ball, Jennie, Lewisville, Ida., 174, 308
Ball, Samuel Quist, Ogden, 308
Ballantyne, Martha J., Boulder City, Nev.
Ballantyne, Melvin B., Nyssa, Ore., 329
Ballantyne, Nancy Lee, Winnemucca, Nev.
Ballantyne, W. James, Provo, 56
Ballard, Avis Marie, Provo
Ballard, Betty Raye, Ogden
Ballard, Sharon Arlene, Denver, Colo., 29, 308
Balle, Dawn Byrleen, Bicknell
Ballif, Bonnie Lauris, Provo, 116, 186
Ballif, Catherine Lou, Portland, Ore.
Ballif, H. Maurice, Boise, Ida., 251
Ballif, Margot N., Boise, Ida.
Balls, Karen, Dayton, Ida., 308
Balmer, Sonja H., Salt Lake City
Balmforth, Ernest Lyn, Idaho Falls, Ida., 291
Bame, Cecile Ester, Provo
Bang, Christian Victor, Cincinnati, Ohio
Bang, James Richard, Cincinnati, Ohio
Bangerter, Darrell, Seattle, Wash., 180, 291
Bankhead, Myrna, Oregon, 209
Banks, Bennie Lee, Salmon, Ida., 39, 209, 291
Banks, James Demar, Milford, 329
Banks, Joseph Howell, Springville
Banks, Loretta Lurain, Battle Creek, Mich., 329
Banner, Melvin Boyd, Provo
Baptiste, Linda S., Gardena, Calif.
Baraclough, Nancy Rose, Los Angeles, Calif., 329
Barben, Janeal, West Jordan, 329
Barber, David Henry, Concord, Calif., 180, 240
Barber, Kitty Sue, Baytown, Tex., 85
Barber, Russell B., Layton, 329
Barclay, Jean Marie, Blackfoot, Ida.
Bardin, Betty Ann, Arlington, Calif., 186, 266, 308
Bardin, Lanea, Arlington, Calif.
Bardsley, Otto V., Springville
Barfuss, Dan Christian, Eagle, Ida., 308
Barfuss, George W., Eagle, Ida.
Barg, Kathryn, 104
Barkdull, F. Del, American Falls, Ida., 85
Barkdull, Franklin D., Alameda, Ida., 192, 147
Barkdull, Jay Harrison, American Falls, Ida., 291
Barker, Barbara Ruth, Salt Lake City, 291
Barker, Cloyd Edison, Salt Lake City
Barker, Duane A., Salt Lake City, 221
Barker, Linda, Kaysville, 308
Barker, Mary Joyce, Saratoga, Calif.
Barker, Sandra, Murray
Barker, Shirley Ann, Loganville, Wis.
Barling, Margo Darlene, Cody, Wyo., 291
Barlow, Ada Lucille, Blackfoot, Ida., 119, 126, 291
Barlow, Charles Edmund, Layton, 329
Barlow, Christia Lynn, Denver, Colo., 172, 308
Barlow, C. Paul, Santa Monica, Calif.
Barlow, Glenn Burnham, Santa Monica, Calif., 291
Barlow, Mac Gerald, Pocatello, Ida.
Barlow, Nathan Bruce, Provo, 25
Barlow, Paul Weston, Provo
Barlow, Sarah, Vale, Ore., 174
Barlow, Stanley Dee, Otello, Wash., 329
Barlow, Wilford Larry, Bountiful, 329
Barner, Edward Lee
Barnes, Arthur P., Arco, Ida., 329
Barnes, Dave, 229
Barnes, Gary Dean, Downey, Ida., 329
Barnes, Janice, SLC, 291
Barnes, Joanne, Arco, Ida., 65
Barnes, Larry P., Arco, Ida.
Barnes, Leah Pearl, Idaho Falls, Ida.
Barnes, Myrna Dee, Ucon, Ida.
Barnes, Nancy E., Long Beach, Calif., 186, 308, 128
Barnes, William R., Holtville, Calif.
Barnett, Dale Gilmer, Sunset, 329
Barnett, Edward L., Shreveport, La.
Barnett, Fredrick S., Provo
Barnett, Linda K., Fontana, Calif., 329
Barnett, Mary Garff, SLC.
Barnett, Owen Lee, Murray
Barnett, Robert Leroy, Sun Valley, Calif., 329
Barnett, Warren C., Ogden
Barnette, Charles R., Albertson, N. C.
Barney, Beulah, Delta, 291
Barney, Dianne, Annabello, 151
Barney, Frances Dee, Samuels, Ida., 329
Barnty, Grace Diane, Annabella, 151, 295, 308
Barney, Glade Jolley, Salem
Barney, Joyce, 119
Barney, Linda, SLC, 205, 329
Barney, Lyman Kendall, Provo, 85
Barney, Shirley, Salem
Barney, Jr., William C., Orem, 96
Barney, Yvonne, Elsinore, 156, 329
Barnhill, Lila Ann, Provo, 329
Barnhill, William C., Coffeyville, Kan., 329
Barnhurst, Lanford John, Springfield, Ore.
Barson, Rodger, Junction, 184
Barnum, Deanna, Orem, 85, 169
Barnum, Lea Jeaneal, Ore, 308
Barrett, William Edgar, Malta, Ida.
Barrios, M. Arturo A., Guatemala, 91, 192
Barron, Joan C., La Canada, Calif., 166, 308
Barrow, Allan Orvil, Gridley, Calif.
Barrow, Klee, Tracy, Calif., 65, 160
Barrus, Dave Earl, Ekojon, Calif.
Barrus, Judith Jean, Pasadena, Calif., 329
Barrus, La Rue, Sugar City, Ida., 65, 126
Barrus, Margaret, Grantsville, 329
Barrus, Nola Jean, Cheyenne, Wyo., 150, 291
Barrus, Wallace, Gooding, Ida.
Barry, Barbara Jean, Long Beach, Cal., 65, 129, 132
Barson, Clyde John, Inglewood, Calif., 308
Bartholomew, Anna Lee, Long Beach, Calif., 172, 225, 308
Bartholomew, Davis, 212
Bartholomew, Errol, Springville, 308
Bartholomew, Merlin, Van Nuys, Calif.
Bartholomew, Richard, Provo, 216, 291
Bartlett, Darwin Max, Twin Falls, Ida., 308
Bartlett, Helen Marie, New Providence, N. J., 182
Bartlett, Janet D., New Providence, N. J., 76
Bartlett, Joyce Viola, Braintree, Mass., 196, 329
Bartlett, Vicke Kaye, San Jose, Calif., 308
Bartley, Diane, Richfield
Bartley, Gail E., Burbank, Calif., 291
Barton, Barbara Carol, Dallas, Tex., 169, 329
Barton, Billy Joe, Mountain Home, Ida., 308
Barton, Catherine, Salt Lake City
Barton, Grant K., Provo
Barton, John Kenneth, Carey, Ida., 308
Barton, Marolyn Kay, Moab, 174, 308
Barton, Robert Owen, Twin Falls, Ida., 355
Barton, Robert Owen, Twin Falls, Ida., 355
Barwick, Ronald M., Washington, D.C., 329
Bascaglia, J., 225
Bascom, Gary Ray, Provo, 52
Basford, Donna Karleen, Hannibal, Mo., 329
Bashford, Gordon V., Worland, Wyo., 308
Bassett, Arthur Ray, St. Anthony, Ida.
Bassett, Kay McCurdie, Delta, 116
Bassett, Rex Howard, Citrus Heights, Calif.
Bassett, William Lynn, Delta, 308
Bassett, Wilmer T., Lovell, Wyo.
Batchelor, David W., Layton
Bateman, Brenda, Sandy, 329
Bateman, Judith Ann, Union, Ore., 329
Bateman, Linden Bart, Idaho Falls, Ida.
Bateman, Lloyd, Butte, Montana, 329
Bateman, Marietta Lee, Salt Lake City, 104, 214
Bateman, Mel Rae, Sandy, 119, 152, 220, 308
Bateman, Ronald Jay, Tooele, 184, 329
Bates, Carole Jean, Hillsborough, Calif., 128
Bates, Cornelia May, Boulder City, Nev., 126, 129, 132, 308
Bates, Douglas Fetzer, Salt Lake City, 291
Bates, Mary Yvonne, Salt Lake City, 156, 329
Bates, Perry Allen, Santa Monica, Calif., 240
Bates, Wayne Leslie, Los Angeles, Calif., 96, 162, 212
Bath, Wallace Duane, American Fork, 190
Battad, Alwin Ronald, Kapaa Kauai, Hawaii, 203
Batty, Annette, Vernal, 207, 329
Baughman, Denavar L., Kanab, 329
Baum, Homer Lowell, Provo
Baum, Lynden P., Seattle, Wash., 291
Baumgarten, David Ree, San Bernardino, Calif.
Baumgarten, James N., Provo, 85
Baumgartner, Colleen, Salt Lake City, 196, 291
Baxter, Clinton J., Murray, 329
Baxter, Colleen D., Provo
Baxter, Judith Louise, Chula Vista, Calif.
Baxter, Loren Gene, Klamath Falls, Ore., 162
Baxter, Muriel Lynne, Salt Lake City
Bay, Arthur Stuart, Dillon, Mont.
Bay, Robert Ellis, Marysvale
Baules, Finley Harris, Blanding
Beach, Jerry Arthur, Los Angeles, Calif., 291
Beach, John Laurence, Riverton, Wyo., 308
Beach, Roy Bucklin, Burbank, Calif.
Beach, William F., Springville
Beachler, Bette Lou, Kemmerer, Wyo., 80
Beagley, John Laray, Tooele, 329
Beagley, Kent Ferrell, Orem
Beal, Clayton Philip, Tocoma, Wash., 308
Beals, Arthur Reeve, Mesa, Ariz.
Beaman, Bruce Wayne, San Diego, Calif., 126, 132
Beaman, Helen Keith, Provo
Bean, Deon, Twin Falls, Ida., 65
Bean, Dorothy Irene, Medford, Ore.
Bean, Earl W., American Fork, 212, 291
Bean, Glade Seth, Twin Falls, Ida.
Bean, Linda Ann, Shelley, Ida., 329
Bean, Natalie Diane Price, 291
Bean, Robert Halsey, Oregon City, Ore., 164
Bean, Ruth Ellen May, Provo
Bean, Ruth Marie, Ashland, Ore., 329
Bean, Scott W., American Fork
Bean, Walter Ellis, LaGrande, Ore., 148, 291
Beard, Marilee, St. George, 23, 202, 291
Beardall, Georgena M., Springville
Beardall, James C., Springville, 184
Beardall, John Smith, Springville, 129, 216, 291
Beardall, Nilan Ross, Springville
Bearford, Richard, 209
Beasley, Careen, Evanston, Wyo., 291
Beasley, Clarence, Grantsville, Fla., 190
Beatse, James, Provo, 329
Beauchamp, Sharon Gail, Weatherford, Tex.
Beauregard, Cherry N., Fillmore, 126
Beazer, Gaylen Mark, Lorenzo, Ida., 80
Beazer, Harry Dean, Alberta, Canada, 201, 308
Beck, Brent Robinson, Provo
Berk, Carolyn K., Salt Lake City, 329
Beck, Douglas Julius, Pleasant Grove
Beck, Earlene, Fairview, 308
Beck, Elizabeth, Joseph
Beck, Firl Winnifred, Centerfield
Beck, Gayle, Ogden
Beck, Jacqueline, Provo, 166, 291
Beck, Jay Tyler, Parker, Ida.
Beck, Joann, Butte, Mont., 329
Beck, Larry Robinson, Provo
Beck, Linda, Provo, 329
Beck, Marian, Provo, 291
Beck, Phyllis Delora, Rock Hill, S.C.
Beck, Verla, Ovid, Ida.
Becker, Janice Barbara, Salt Lake City, 93, 218
Beckstead, Arvel Laro, Talmage, 207, 329
Beckstead, Cloyde B., Kirtland, N. Mex., 205
Beckstead, Gary B., Murray, 170, 229, 329
Beckstead, Henry Chad, Midvale, 329
Beckstead, Mary Ann, Murray, 329
Beckstead, Mary, Riverton
Beckstead, Sharon Ann, Preston, Ida., 329
Beckstom, Clark J., Napa, Calif., 329
Beckstrand, Mervin M., Meadow, 291
Beckstrand, Therald C., Meadow, 65
Beckstrom, Paul H., Spanish Fork
Beckwith, Rio Varne, Orem
Bednar, Richard Lee, San Leandro, Calif.
Bedwell, David Eugene, Park Forest, Ill., 329
Beebe, Wayne Metcalf, Provo
Beecher, Vermoyne, Elba, Ida., 117, 329
Beecraft, David Irl, Provo
Beecroft, Bill Lorenzo, Provo
Beecroft, Don Edward, Yuma, Ariz.
Beecroft, Ruth Huish, Provo
Beedle, Joyce Darline, Miami, Ariz., 329
Beers, Barbara Moree, Glendale, Calif., 25, 132, 150, 291
Beers, Max Delane, Bellingham, Wash., 98, 308
Beers, Monte D., Pleasant Grove
Beesley, Merrill Pratt, Salt Lake City
Beeson, David Ray, Council Bluffs, Iowa, 308
Beheshti, Mohammed, Teheran, Iran, 210
Behrmann, Lawrence A., San Bruno, Calif., 216, 291
Behrmann, Verl Otto, Springville
Behunin, Irwin G., Jr., Monticello
Behunin, Leonard Kehl, Vernal
Behunin, Margaret, Salt Lake City
Bekker, Lee De Moyne, Sunnyvale, Calif., 124, 291
Belknap, Addie Leah, Provo
Belcroft, Don, 329
Bell, Barbara Lynne, Grantsville, 329
Bell, Carol Ann, Shreveport, La., 117, 291
Bell, Carolyn Kyle, Grantsville
Bell, Diana Maria, Los Angeles, Calif., 291
Bell, Elouise Mildred, Tucson, Ariz.
Bell, Karen Donna, Bingham City, 309
Bell, Kenneth George, Roy, 309
Bell, Landa Anita, Long Beach, Calif., 329
Bell, Marita, LaGrande, Ore., 329
Bell, Norman Darrel, Ogden
Bell, Robert Allen, San Gabriel, Calif.
Belliston, Karen, Pleasant Grove, 172, 329
Belliston, Spencer R., Nephi, 202, 291
Bellon, Arlin Kay, American Fork
Bellows, Merrill Don, Spanish Fork
Belmont, Steven Wayne, Provo
Belnap, Bud, 229
Belnap, Dean Hatch, Blackfoot, Ida., 309
Belnap, Elizabeth W., Chih., Mexico
Belnap, Francis Alvin, Hooper
Belnap, Richard Duane, Provo, 216
Belnap, Ronald Foster, Ogden, 56
Belshe, Dorothy Naydene, Glendale, Ariz., 329
Belt, Robert Walter, Provo
Belton, Linda Jean, Santa Barbara, Calif., 152, 309
Belue, Travene, Billings, Mont.
Bench, Ardean William, Orem
Bench, Earl Markham, Burbank, Calif., 309
Bench, Enos Walter, Provo
Bender, Russell M., Provo, 96, 132
Benedict, Stewart, Provo, 330
Benfell, Karen Jean, Spokane, Wash., 123, 330
Benincosa, Mary Jo., Clearfield, 329
Bennett, Carol Janet, Bakersfield, Calif., 186
Bennett, Carol Sue, Salem, Ore.
Bennett, David Allen, Dallas, Tex.
Bennett, David Milner, Salt Lake City, 170, 266
Bennett, Douglas Reed, Bountiful
Bennett, Emma Helen, Warren, Ore., 291
Bennett, Fern Louise, Holden
Bennett, Hope Hilton, American Fork, 65
Bennett, Jay Lynn, American Fork
Bennett, Kelvin Leroy, Santa Monica, Calif.
Bennett, Lynetta M., Harbor Creek, Pa., 330
Bennett, Mary Jo, Provo
Bennett, Pearl Agnes, Ontario, Canada, 309
Bennett, Roger H., Carlsbad, N. Mex., 309
Bennett, Sylvia L., Macon, Ga., 117, 291
Bennett, Veldon J., Meadow, 129, 291
Bennion, C. Jean, Portland, Ore., 65, 196
Bennion, George Cannon, Delta
Bennion, Kenneth P., West Jordan
Bennion, Paul Clark, Farmington
Bennion, Roy Billings, Lehi, 229
Benson, Bonnie Amussea, Washington, D.C., 22, 36, 119, 182, 329
Benson, Carla Kaye, Sandy, 182, 291
Benson, Clark, 184
Benson, Dean Wall, Provo
Benson, Jerome Taft, Atherton, Calif., 26, 309
Benson, Jewel Rhea, Idaho Falls, Ida., 172, 291
Benson, Josephine D., Lynwood, Calif., 309
Benson, Kent, Preston, Ida., 148, 291
Benson, Linda Louise, Idaho Falls, Ida.
Benson, Lynn Hunsaker, Ogden, 65
Benson, Morris Clayson, Preston, Ida., 330
Benson, Sonja, Boise, Ida., 291
Benson, Willard Clark, Hurricane
Bentley, Curtis Vail, Provo, 309
Bentley, Joseph C., Provo, 85
Bentley, Joseph Ivins, Monterrey, 330
Bentley, Kenneth J., 188, 291
Bentsen, Robert Earl, Rawlins, Wyo.
Benzley, Sherrill Ann, Alhambra, Calif., 330
Berchtold, Robert E., Brigham
Berg, Danyla, Beaverton, Ore., 309
Berg, Kathryn, Heber, 104, 172
Berg, Peggy Irene, Copperton, 330
Berg, Sylvia Maurine, Ogden, 123, 291
Berge, Charles William, Provo
Berge, John Stark, Coalinga, Calif.
Bergen, Dixie, 309
Bergen, Norma Jean, Ogden, 291
Berger, Dixie Lyn, Terrance, Calif.
Berger, Jerry Robert, Milford, 330
Bergeson, Dean R., Provo, 245, 291
Bergquist, Vernon Lee, Longview, Wash.
Berkline, Carol Anne, Inglewood, Calif., 158, 330
Berland, Lyndall Linda, Farmington, N. Mex., 205, 309
Bernotski, Stephen, Jr., Reno, Nev., 356
Berntsen, Michael S., Orem, 184, 330
Berrett, Bernell W., Riverton, 126
Berrett, Frank Dee, Ogden, 238
Berrett, Lanette L., Downey, Calif., 22, 23, 330
Berrett, Sherrell K., Murray, 238
Berry, David Kay, Gabriel, Calif., 25, 52, 147
Berry, Henry Hilburn, Provo
Berry, June Irene, San Francisco, Calif., 330
Berry, Louine, San Gabrial, Calif.
Berry, Rex Alden, Provo
Berryesa, Max, 210
Berryhill, Marilyn L., Spring Valley, Ohio, 65, 204
Bertch, Frederick W., Springville
Berthelson, Max Garet, Conrad, Mont., 202, 330
Bertoch, Janice Carol, Salt Lake City, 291
Bessey, Merritt Lane, Strathmore, Calif., 330
Best, Brian Stanley, Kamas, 91
Best, Hazel Joanne, Woodville, Tex., 201, 330
Best, Mary L., Springville, 309
Best, Michael Fredric, Kamas, 330
Best, Richard Brown, 291
Beswick, Henry Keith, Alhambra, Calif., 330
Betts, Kay, Salt Lake City
Beus, Daniel Spencer, Manan, Ida., 291
Beus, Kent B., Othello, Wash., 291
Beus, Spencer William, Othello, Wash., 98, 212
Beutel, Anna Johan, Miami, Ariz., 65
Beutler, Dolores E., New Plymouth, Ida., 291
Bevan, Nellie Joan, Tooele, 330
Bevan, Paul Keith, Tooele, 309
Bevan, Wayne Rulon, Sacramento, Calif., 223

Beveridge, Larry M., Pleasant Grove, 309
Bezzant, Brian M., Pleasant Grove
Bickmore, Darla Ann, Lancaster, Calif., 330
Biddle, Gloria Gayle, Oakland, Calif., 330
Biddle, Joan E., Victoria, B.C., Canada
Biddulph, Howard Lowe, Rexburg, Ida.
Bielson, Gerald W., Lynndyl
Bigelow, Clarence A., Provo, 200
Bigelow, Wilbur W., Bloomfield, N. Mex., 330
Biggs, Carolyn Jean, McCammon, Ida.
Biggs, Douglas Alton, Kirtland, N. Mex., 330
Biggs, Thomas Roy, Scofield
Bigler, Walter Hish, Provo
Bigney, Hugh Clinton, Malden, Mass., 291
Bilderback, Judith Ann, Boulder City, Nev., 34, 152, 209, 220, 309
Bills, Gloria Jean, Boise, Ida., 119, 291
Bills, Delbert Ray, Lorenzo, Ida.
Bills, Douglas Daley, Provo
Bills, Frank Lynn, Payson
Bills, Gary Lynn, Carmen, Ida., 330
Bills, Mac Martin, Mapleton, 330
Bills, Osmer K., Provo
Bills, Ronald Howard, Spanish Fork
Bills, Sterling Wayne, Payson
Binch, Wayne George, American Fork, 98
Bingham, Coleen Mae, Vernal, 309
Bingham, DeAnn, Newdale, Ida., 291
Bingham, George W., Twin Falls, Ida., 330
Bingham, James R., Spanish Fork
Bingham, Jay Dee, Santaquin
Bingham, Joann, Great Falls, Mont., 291
Bingham, J. Ervine, Emmett, Ida., 291
Bingham, John M., Emmett, Ida., 124, 330
Bingham, LaMonte C., Great Falls, Mont., 309
Bingham, Linda Lee, Douglas, Ariz., 330
Bingham, Loretta Edith, Idaho Falls, Ida., 330
Binks, Joseph Dean, Springville
Birchall, Steven T., Turlock, Calif., 330
Bird, Carol, 196
Bird, Cloyd Lynn, Rigby, Ida.
Bird, Dale J., Provo, 330
Bird, Donna, Los Angeles, Calif., 76, 146, 213
Bird, Earle Pringle, Provo
Bird, John Douglas, Springville
Bird, Thomas D., Jr., St. Francis, Wis., 330
Bird, Karen E., Rigby, Ida., 356
Bird, Kathryn Lynne, Memphis, Tenn., 309
Bird, Lee Ann, 194
Bird, Lewis Montgomery, Kanosh, 291
Bird, Rebecca Mary, Frankton Jct., N.Zeal., 204, 330
Bird, Virginia Ellen, Arlington, Calif., 330
Bird, William B., Pocatello, Ida., 330
Birdzell, Mary Louise, Wells, Nev., 291
Birkland, Gary Jacob, Redding, Calif.
Birrell, Arnold, 245
Birrell, David Robert, Twin Falls, Ida., 330
Birrell, John Arnold, Twin Falls, Ida., 309
Bischoff, Joseph S., Idaho Falls, Ida., 309
Bishop, Barr Burton, Hollywood, Calif., 330
Bishop, Carolyn C., Delta
Bishop, Clarence R., Provo
Bishop, Dale G., Logandale, Nev., 309
Bishop, Judith Anne, Delta, 116, 330
Bishop, Joseph Layton, Delta
Bishop, Lowry Francis, Hinckley
Bishop, Merylin, Sandy
Bissell, Harold P., Provo
Bitter, Dean Ray, Idaho Falls, Ida., 330
Bitter, Ronald Adams, Idaho Falls, Ida., 330
Bjarnson, John Gerald, Provo
Bjork, Kay, Salt Lake City, 76
Bjorkman, Lynn Robert, Culver City, Calif., 164, 204
Bjorndal, Carol Jeanne, Salt Lake City, 309
Black, Beth, Provo
Black, Bonita Diane, McLean, Va., 330
Black, David Morley, Hawthorne, Calif.
Black, Emory Clifford, Savannah, Ga., 309
Black, George William, Springville, 232
Black, Joseph Layne, Orem, 211
Black, Lorene, Delta, 132, 309
Black, Marcia, Boise, Ida., 80, 182
Black, Max, Delta, 162
Black, Robert Duane, Ogden, 56
Black, Sheila, Phoenix, Ariz., 182
Black, Thelma, Manila, 123, 150, 291
Blackburn, Duane E., Great Falls, Mont., 330
Blackburn, Loye E., Great Falls, Mont.
Blackburn, Merle E., Great Falls, Mont., 202, 330
Blacker, Leon Wendell, Rupert, Ida., 291
Blacker, Luane, Heyburn, Ida.
Blacker, Royal J., Rupert, Ida., 309
Blackett, John W., Springville
Blackham, Earl D., Moroni
Blackhurst, Colleen, Pleasant Grove, 65
Blackhurst, Sarah Ann, Butte, Mont., 309
Blackley, Farris Duan, Salt Lake City
Blackstone, Wallace D., Kenmore, N.Y., 31, 216
Blad, Blaine L., Salem, 309
Blair, Albert Carlile, San Diego, Calif., 330
Blair, James Kelly, Los Angeles, Calif., 159
Blair, Kenneth Gordon, Shelley, Ida., 309
Blair, Kenneth Raymond, Vallejo, Calif., 330
Blair, Paula Diane, Farmington, N. Mex., 330
Blair, Robert Ronald, Victoria, Tex., 184, 291
Blake, Barbara, Glendale, Calif., 160, 309
Blake, Eileen, Shelley, Ida., 330
Blake, Frank Brent, St. Anthony, Ida., 309
Blake, James Verdon, Provo
Blake, Norma, Provo, 123, 291
Blake, Reed Harris, St. George, 184
Blakely, Lou Ann A., Orem, 85
Blakely, Robert George, Orem, 98
Blakemore, Susan E., San Diego, Calif., 32, 220, 304, 309
Blanca, Rosa, 98
Blanchard, Henry Dale, Othello, Wash., 208
Blanchard, Joan Marie, Great Falls, Mont., 330
Blanco, Mario A., Chih., Mexico, 291
Blaser, Carleen, Carmichael, Calif., 330
Blasongame, Donald R., Boutiful
Blatter, Cheryl Elaine, Idaho Falls, Ida., 330
Blatter, Layne Farrel, Centerville
Blauer, Aaron Clyde, Burley, Ida., 116, 221, 309
Blauer, Jone, Burley, Ida., 166, 214
Blaylock, Gail Yvonne, Buhl, Ida., 123, 309
Blaylock, Marilyn Jean, Buhl, Ida.
Bledsoe, Janae O., Walnut Creek, Calif.
Blinco, Eugene Loyal, Salt Lake City, 80, 132
Blines, Loanna Mary, Grover City, Calif.
Blinn, Margaret L., Cottonwood, Ariz.
Blocher, Loren Milam, Olympia, Wash.
Blodgett, Joan Carolyn, Salt Lake City, 65, 172
Blomquist, Laila S., Lahti, Finland
Blood, Judith, Garland, Wyo., 330
Bloom, Bradley Bruce, Boise, Ida., 61, 147
Bloomfield, Beverly, Bylas, Ariz., 65, 169
Bloomfield, E. Lynne, Farmington, N. Mex.
Blount, Harold Parker, Pearson, Ga.
Bloxham, Vestal Ben, Elko, Nev., 291
Blue, Pricilla Lane, Rock Hill, S. C.
Bluemel, Marsha Rose, Sherman Oaks, Calif., 117, 330
Blunck, Virginia Mae, Salem, Va., 291
Bluth, Dorothy Chylee, Farmington, N. Mex.
Bluth, Frederick Lee, Santa Monica, Calif.
Bluth, Lothaire E., Jr., Farmington, N. Mex.
Bluth, Oscar Daniel, Farmington, N. Mex., 188, 330
Boam, Margaret Ann, Murray
Bobo, Aileen Dauphin, Honolulu, Ha.
Boden, Marjorie, Salt Lake City, 309
Boden, Venna Lorraine, Sacramento, Calif.
Bodley, Sheila Irene, San Luis Obispo, Calif., 331
Bodily, Arlyn R., Jerome, Ida., 162
Bodily, Beth Judy, Lewiston
Bodily, David Martin, Lewiston, 98
Bodily, Merlyn Ross, Meridian, Ida., 309
Bodily, Richard H., Preston, Ida., 331
Bodily, Sandra, Compton, Calif., 158, 331
Bodily, Shari, Compton, Calif., 309
Bodily, Teth Alene, 104
Bodine, Judith Lillia, Evanston, Wyo., 116, 331
Boeble, Sirlee, 132
Boel, JoIene, Provo, 331
Boetticher, Dorothy A., Clifton, N. Jersey, 309
Bogenrife, Winona L., Boulder City, Nev., 36, 330
Bogh, Jo Ann, San Bernardino, Calif., 330
Bohn, Linda Lyman, Blanding
Bohn, Saun L., Springville, 309
Bohnet, Gerald Victor, Magrath, Alta., Can., 291
Boice, Charles Elwin, Tujanga, Calif.
Bolander, Giles Terry, Cedar City, 104, 162
Boley, Harry, American Fork, 126, 330
Boll, Bonnie Gae, 330
Bolles, Dean, Hayward, Calif., 117, 191
Bollyer, Burl, 205
Bolton, Richard Barton, Milford, 159, 309
Bond, Dennis Emer, Ramah, N. Mex., 205
Bond, Ethel Carolyn, Ramah, N. Mex., 116
Bond, Hal D., Salt Lake City, 190, 291
Bond, James Leavitt, Ramah, N. Mex.
Bond, Joe W., Provo
Bond, Marius Laverl, N. Mex.
Bone, Donna May, Kaysville, 330
Bone, George Brian, Lehi
Bone, Lorin Edward, Lehi, 104
Bone, Steven Douglas, Moses Lake, Wash., 208, 309
Bonham, Beverly Jean, San Gabriel ,Calif., 330
Bonilla, Marta Ca., Zonalo, Guatemala, C. Amer., 309
Bonner, Evva Kaye, Midway, 356
Bonney, Frederick J., San Carlos, Calif., 330
Bonsteel, Koa Donna, Orem
Bonzo, Douglas Gene, Cedar City, 291
Boone, James Louie, Boulder City, Nev., 291
Boone, Jeaneal Lasson, Boulder City, Nev.
Boone, Lynda Louise, Glendora, Calif., 123, 330
Booth, Beverly Ann, Orem, 65, 196
Booth, Dorothy H., Mapleton
Booth, Gordon Dixon, Orem, 291
Booth, Nelda, Hyattville, Wyo.
Booth, Roberta, Springville, 309
Boothe, Lewis Larry, Honeyville, 245, 309
Boothe, Mell J., Provo
Borden, Edward Eugene, Schenectady, N.Y., 56, 211
Borden, Gary Doren, Provo
Boren, Lenn J., Pendleton, Ore.
Boren, Marie Bramall, Pendleton, Ore.
Boren, Neldon George, Provo, 330
Boren, Robert Reed, Provo
Borg, Kenneth Price, Jr., Salt Lake City, 309
Borgquist, Dale Thomas, Los Angeles, Calif., 180
Borquist, Laurel Ann, Los Angeles, Calif., 164, 291
Bornemann, Joan G., La Mesa, Calif., 56
Borresen, Helene L., Newcastle, Calif., 309
Bortz, Jack, Rupert, Ida., 330
Borup, Jerry Hamilton, Provo, 309
Borup, Myrtle Caroline, Provo, 309
Borup, Philip Edward, Provo, 330
Bos, Peter Paul, Provo
Boss, Karl C., Provo
Bossard, Karl C., Provo
Bossard, Alan Sterlin, Richfield
Bosworth, Gary Arthur, Ogden
Bosworth, Richard C., Ogden
Bott, Mark Dean, Ogden
Bott, Patricia Ruth, Brigham
Boucher, Harold David, Toronto, Can., 192, 201, 291
Boucher, Lois Jane, Toronto, Can., 174, 309
Boulet, Diane Eve, Chicago, Ill., 291
Boulet, Jon Lloyd, Chicago, Ill., 164, 330
Boulter, Don Foutz, Sutton, Alaska, 330
Boulton, Lloyd D., Jr., Bingham Canyon, 330
Bounds, Dennis Rae, Ashland, Ore., 330
Bounous, Beverly Jean, Provo, 291
Bourne, Sharron Diane, Kansas City, Mo., 330
Bourne, Sidney Arthur, Lethridge, Alta., Can.
Bowden, Robert Cedric, Provo, 126
Bowe, Jack DeWayne, Ogden
Bowen, Evelyn T. G., Driggs, Ida.
Bowen, Leeroy Edward, Saugus, Calif.
Bowen, Milo Dean, Driggs, Ida.
Bowen, Nancy Marie, McGill, Nev., 154, 330
Bowen, James R., Sr., Jax, Fla.
Bowen, Victor Gary, Great Falls, Mont., 225, 309
Bower, Dahnelle, Milwaukee, Wis., 334
Bower, Melene Rochell, Woodland Hill, Calif.
Bowers, Claudia, Eager, Ariz., 65, 218
Bowers, Howard L., Provo
Bowers, Ida Diane, Long Beach, Calif., 117, 309
Bowers, Joy Arrowsmith, Provo
Bowles, Roy Tyler, Idaho Falls, Ida., 85
Bowles, Shirlee F., Salt Lake City
Bowman, De Wayne C., Las Vegas, Nev., 356
Bowman, Larry Frank, Hot Springs, Ida., 330
Bowman, Rhead S., Salt Lake City, 330
Bown, Ann Marie, Whittier, Calif., 330
Bown, Jane Anne, Provo
Bown, Jesse C., Jr., Provo
Boyack, Brent Evans, Provo, 330
Boyack, Maureen, Seattle, Wash., 117, 208, 331
Boyack, Paul Wallace, Provo, 250
Boyce, Paul Richard, Sandy, 188
Boyd, Marvin Jerry, Cody, Wyo., 330, 331
Boyenger, Gerald Lavon, Nampa, Ida.
Boyer, Ernest Fritz, Springville
Boyer, Jorgen Jarrett, Springville, 330
Boyer, Kent DeRoy, Pleasant Grove
Boyer, Mac Dell, Pleasant Grove, 330, 331
Boyer, Mary Naomi, Springville, 126, 128, 152, 220, 309
Boyle, Dennis, 180
Boyle, Frances Kathryn, Phoenix, Ariz., 200, 330
Boyle, William H., 63
Boyne, William M., Fullerton, Calif., 209
Boynton, Leo George, Sandy, 65
Brackner, James Walter, Long Beach, Calif., 309
Bradbury, Dixie Gay, Bellingham, Wash., 204, 331
Bradfield, Terry Vern, Scipio, 65
Bradford, Blaine J., Spanish Fork, 245
Bradford, Nancy Ann, Oxnard, Calif., 162
Bradford, Philip Alma, Pomona, Calif., 162
Bradford, Richard B., Oxnard, Calif., 100
Bradford, Robert W., Spanish Fork
Bradford, Stephen C., Pomona, Calif.
Bradley, Ione, Richfield, 152, 220, 309
Bradshaw, Janet S., Provo
Bradshaw, Lawrence S., Drummond, Mont.
Bradshaw, Marcia Seely, Salt Lake City, 23, 205, 220
Bradshaw, Marcia Lynn, Salem Ore., 309, 331
Brady, Donald Ray, Ithica, N. Y.
Brady, Gary John, Salt Lake City, 291
Brady, Judith Merlene, Sandy, 331
Brady, Lawrence C., Provo, 213
Brady, Lon Garth, Fairview, 99
Brady, Sandra, Durham, N.C., 309
Bragg, Harvey LeRoy, Salt Lake City, 309
Bragg, Mary Helen, Long Beach, Calif., 169
Braglio, Vincent J., Whittier, Calif.
Braithwaite, Gail, Salt Lake City, 174, 331
Braithwaite, Keith D., Magrath, Alta., Canada
Braithwaite, Lee Fred, Provo
Braithwaite, Leonard, Provo
Braithwaite, Ruth Mary, Provo
Bramall, Betty Jean, Careywood, Ida., 331
Bramwell, Barbara Ann, Ogden, 291
Bramwell, Bonnie Kay, Oakland, Calif., 166, 291
Bramwell, Richard H., Inglewood, Calif., 291
Brandis, Jean, Berkeley, Calif., 291
Brandley, Peter, Raymond, Alta., Canada
Brandon, Lila Kay, Provo
Brandt, William E., Jr., Orem
Brannen, James R., Jacksonville, Fla.
Branning, Royce DeWitt, American Fork, 331
Brany, Sandra, 309
Brasher, Pattie Sue, Huntington, 65
Bratcher, Tillie Laree, Blyth, Calif., 309
Braun, Joan Mildred, Brooklyn, N.Y.
Bray, Clark Orval, Springville
Bray, John Kent, Salt Lake City
Bray, Lawrence Hall, Spanish Fork
Breeze, Karen, Salt Lake City, 172, 331
Breglio, Vince, Whittier, Calif., 331
Brienholt, Karen M., Provo, 186
Breitenbuecher, Gayle, San Francisco, Calif.
Breitenstein, Frank V., China Lake, Calif., 99
Bremer, Robert J., Dallas, Tex., 331
Brewer, Gerry Wayne, Snowflake, Ariz., 238
Brewster, Richard C., Lakewood, Calif., 52
Brewster, Sam, 159
Brian, Arthur William, Logan, 61, 190
Brian, Janet, Bountiful, 309
Bridge, Mary Jo, Salt Lake City, 160, 291
Brienholt, Karen, Provo, 158
Briggs, Ernest Tom, Provo
Briggs, Gwen Ellen, Rigby, Ida., 117
Briggs, Nancy Iretta, Provo
Briggs, Wade J., Winnemucca, Nev., 310
Bright, Clifta, Rigby, Ida., 119, 150, 174, 291
Bright, Darris J., Teton, Ida., 204, 310
Bright, Dennis A., Teton, Ida., 310
Bright, Don Douglas, St. Anthony, Ida., 291
Brighton, Patricia K., Barrington, Ill.
Brim, Beulah, Downey, Ida., 65, 146
Brim, Larry Hyde, Downey, Ida., 25, 100
Brim, Willis LaVern, Downey, Ida.
Brimhall, Arden J., Provo
Brimhall, Frank Eugene, Mesa, Ariz., 148, 191, 310
Brimhall, Janelle, Provo, 76
Brimhall, Marita L., Mesa, Ariz., 129, 310
Brimhall, Mocella Ann, Mesa, Ariz., 128, 319
Brimhall, Norman A., Pleasant Grove, 291
Brimhall, Stephen Kar, Provo
Brimhall, Willis H., Pleasant Grove
Brimley, Sterling, Santa Monica, Calif., 98
Brindley, Milton Wayne, Koosharem, 291
Bringhurst, Rae Ann, Menlo Park, Calif., 116, 331
Bringhurst, Ralph O., Toquerville, 292
Bringhurst, Robert J., Alhambra, Calif., 291
Bringhurst, Robert J., Alhambra, Calif., 291
Bringhurst, Wayne Hal, Toquerville, 292
Brinkerhoff, Kendell, Lovell, Wyo.
Brinkerhoff, Merlin, Worland, Wyo., 331
Brinkman, Gary Willis, Placerville, Calif., 292
Brinton, Elias, Provo
Britsch, Charlotte, Provo, 186, 331
Britsch, Ralph Lanier, Provo
Broadbent, Berne D., Mapleton, 99
Broadbent, Nann, Lehi, 310
Broadbent, William E., Casper, Wyo.
Broadhead, David Karl, San Marino, Calif.
Broadhead, David R., Nephi
Broadhead, Dee Warren, Heber
Broadhead, Kent David, Orem
Broadhead, Maeser D., Grand Junction, Colo.
Broadhead, Nina Louise, Nephi
Broberg, Carolyn, San Francisco, Calif., 25, 119, 310
Brock, Carson Willie, Boldsboro, N. C.
Brock, Edward Earl, Goldsboro, N. C.
Brock, Perry Morris, Goldsboro, N. C.
Brockbank, Diane, Salt Lake City
Brockbank, Eleanor R., Orlando, Fla., 292
Brockhoff, Joseph, Jr., Metairie, La.
Broderick, Patricia A., Stockton, Calif., 314
Brodie, Robert Edmund, Flagstaff, Ariz., 209, 331
Brogdon, Frances L., Jerome, Ida., 331
Broman, David Gary, Ohio, 86
Bromley, Dennis Karl, Downey, Calif., 331
Bromley, Richard Green, American Fork, 310
Bromley, Stephen C., Downey, Calif.
Brook, William Dean, Payson
Brooks, Alice Louise, Los Angeles, Calif., 331
Brooks, Ben Hugh, Cardston, Alberta, Can.
Brooks, Paul Wayne, Bell Gardens, Calif., 331
Brooks, Ralph Morris, Detroit, Mich., 184, 331
Brooks, Teena, Provo
Brooks, Tom D., Richmond, Calif.
Brooksby, Gerald A., Eugene, Ore.
Brooksby, Merrill W., Fredonia, Ariz., 95, 212
Brooksby, Oscar Keith, Fredonia, Ariz.
Brooksby, Rene, Fredonia, Ariz., 310
Brooksby, Wayne J., Provo
Brooksby, Wesley B., Fredonia, Ariz., 56
Bross, Keith William, Medford, Ore.
Brossard, Ben Edgar, Palo Alto, Calif., 148, 310
Brough, Arta Jenkins, Nephi, 56
Brough, Eleanor, Kaysville, 292
Brough, Evelyn, Kaysville, 169, 310
Brough, John Lynn, Nephi, 310
Brower, Ardis Jane, Morgan, 310
Brower, Beth, Polson, Mont., 331
Brower, Elizabeth Ann, Polson, Mont.
Brower, Jean, Blackfoot, Ida., 116, 331
Brower, Joan, Mt. View, Alaska, 116, 331
Brower, Juanita R., Heyburn, Ida.
Brower, Raedene, 331
Browman, Rhea, Cincinnati, Ohio, 331
Brown, Ann LaRay, Coalville, 65, 182
Brown, Arnie Richard, Bozeman, Mont., 310
Brown, Barbara Elizabeth, Portland, Ore., 310
Brown, Barbara Jean, Portland, Ore., 166, 331
Brown, Burton Ross, Provo
Brown, Charles Ross, Farmington, N. Mex., 331
Brown, Charles Ray, Whittier, Calif.
Brown, Cicely Anne, San Marino, Calif., 331
Brown, Claude, 310
Brown, Cleo Elaine, Melbourne, Fla., 116, 206, 331
Brown, Colleen, Duncan, Ariz.
Brown, Curtis, 229
Brown, Dee Ann Clark, Montpelier, Ida.
Brown, Dennis Dean, Sandy, 91
Brown, Denny L., Pocatello, Ida., 164, 211
Brown, Diane Lucile, Atlanta, Ga.
Brown, Edna Lee, Provo
Brown, Edward Dennison, Centerville
Brown, Frances L., Bluewater, N. Mex., 205
Brown, Frank Robert, American Fork
Brown, Gayle, Idaho Falls, Ida., 331
Brown, Gerald Allan, Provo
Brown, Geraldine, Twin Falls, Ida., 156
Brown, Glenda Mary, Orem
Brown, Glenna Marlene, Grantsville, 292
Brown, Harold, Provo
Brown, James Frank, Lovell, Wyo.

Brown, James Jay, Denver, Colo., 310
Brown, Janeen Ruth, Palos Verdes, Calif., 194, 203, 293
Brown, Jay Dean, Payson, 331
Brown, Jerryl Dene, Lakewood, Calif., 214
Brown, Joan Maxine, San Bruno, Calif., 331
Brown, Curtis P., Jr., Stonington, Conn.
Brown, Kay Idell, San Francisco, Calif.
Brown, Keith Holbrook, Alhambra, Calif., 221 310
Brown, Kent Stanley, Bountiful
Brown, Lafe B., Provo
Brown, Larry Lee, Klamath Falls, Ore., 310
Brown, Laurel, West Jordan, 331
Brown, Le Dene, Idaho Falls, Ida., 292
Brown, Lee, Provo, 331
Brown, Lee Raymond, Tooele, 310
Brown, Leonard Gary, Coalville
Brown, Linda LaRue, Jacksonville, Fla., 331
Brown, Marlene, Grantsville, 160
Brown, Mary Corey, Rigby, Ida.
Brown, Melvin Richins, Coalville, Utah
Brown, Murlyn Lamar, Provo
Brown, Myrlan Anderson, St. Johns, Ariz., 331
Brown, Nancy Burton, Bend, Ore., 65
Brown, Orval Nicholas, Sherman Oaks, Calif.
Brown, Owen Keith, Pleasant Grove
Brown, Patricia Emily, Salt Lake City, 310, 331
Brown, Paul Aroe, Blanding, 331
Brown, Ralph Buckley, Fallbrook, Calif.
Brown, Ray Michael, Provo
Brown, Raymond, Carrol, Bremerton, Wash., 52
Brown, Rex Albert, Rigby, Ida.
Brown, Richard A., Saseboe, Japan, 56
Brown, Richard Carvel, Cheyenne, Wyo., 310
Brown, Richard Dale, American Fork
Brown, Richard Roy, Ogden, 86
Brown, Ronald Kay, Atlanta, Ga., 229
Brown, Sandra Lee, Columbia Falls, Mont., 331
Brown, Scott Kent, Sandy, 331
Brown, Sharon, Kamas, 331
Brown, Steven L., Provo, 56
Brown, Susan, Hollywood, Calif., 172, 310
Brown, Wanda Kay, Tooele, 31, 123, 331
Brown, Wayne Lamar, Monticello
Brown, Willard D., Buhl, Ida., 310
Brown, William Claude, Castro Valley, Calif.
Brown, William Herbert, Los Angeles, Calif., 331
Brown, William Richard, Las Vegas, Nev., 310
Brown, William Theron, Rexburg, Ida.
Brown, William Winn, Lovell, Wyo.
Brown, Wilson Carl, Provo, 126, 129
Brown, Wyn De Alton, Clearfield, 117, 310
Browne, Frank Almon, Arvada, Colo.
Browning, Gary Lee, St. Maries, Ida., 331
Browning, Judy Ann, Baton Rouge, La.
Browning, Linda Lee, Baton Rouge, La.
Brownlee, Nancy Diehl, Provo
Bruce, Gary Harman, Chandler, Ariz.
Bruckman, Jan Korom, Provo
Brundage, Joe R., Phoenix, Ariz., 147
Bruno, Dixie, 204
Bruno, Mary Frances, St. Louis, Mo., 331
Brunski, Beverly, Salt Lake City
Brunson, Richard Hugh, Baytown, Tex., 204, 310
Brunt, Clara Jane, Idaho Falls, Ida., 209, 331
Brush, Ardis Fay, Cupertino, Calif., 331
Bryan, John Carver, Tooele
Bryan, Melvin Ward, Ogden, 191, 310
Bryner, Jerald Bitner, Salt Lake City, 53
Bryner, Loren Conrad, Provo, 310
Bryson, Philip Lowell, Vernal
Buchanan, Alice Joyce, Columbia, Mo., 292
Buchanan, Dona Julynn, Gunnison, 292
Buchanan, Frederick C., Richland, Wash., 86
Buchanan, Richard Max, Provo
Buchanan, Robert N., Denville, N. J.
Bucher, Janet Mae, Bellflower, Calif.
Buch, Penny Joyce, Othello, Wash., 331
Buckley, Connie, Provo, 182, 310
Buckley, John C., Provo
Buckner, Dean Taylor, Provo
Buckner, Eugene T., Provo
Bucknum, Daniel R., Bend, Ore., 56, 180
Buckwalter, James B., American Fork, 100, 211
Buckwalter, Ray G., Provo
Buckwalter, Ross M., American Fork, 221
Budge, Allen Newell, Roy, 99
Budge, Arvin, Payette, Ida., 310
Budge, Kathryn, Provo, 292
Buhler, LeRoy Nile, Provo, 104
Buhler, Ned H., Midway
Buhman, Dennis Ray, Alhambra, Calif.
Bullard, Donald, Bell, Calif., 331
Bullock, Nancy Kay, Provo
Bullington, Robert J., Denver, Colo.
Bulloch, Beverly Ruth, Boulder City, Nev.
Bullock, Benjamin N., Provo, 99
Bullock, Burt Warren, Rawlins, Wyo., 180, 229
Bullock, Clara F., Provo
Bullock, Diane, Coalville, 172, 214, 310
Bullock, Genelle Emil, Alberta, Canada
Bullock, Gerald Alvin, Alberta, Canada
Bullock, Ladell Ray, Alberta, Canada
Bullock, Ralph P., Provo, 310
Bullock, Richard H., Provo, 331
Bullock, Robert Earl, Alberta, Canada
Bundock, Nancy Sonja, Ashland, Ore., 65
Bundy, Claudia Gail, 152, 213, 310
Bunker, Gary Lamond, Provo
Bunker, Ivan Andersen, Orem, 99
Bunker, Merrill K., Delta, 331
Bunker, Richard W., Provo
Bunker, Robert Clyde, Las Vegas, Nev.
Bunker, Susan, Las Vegas, Nev.
Bunnell, Beth Marie, Brigham, 310
Bunnell, Judith Mae, Salt Lake City
Bunnell, Karl Gary, Provo, 331
Burbidge, Lucille, Salt Lake City, 172
Burch, Robert John, Oakley, Ida.
Burckle, Lloyd Henry, Green Bay, Wis.
Burgess, DD Rae, Pilot Rock, Ore., 310
Burgess, Eva Dean, Rupert, Ida., 331
Burgess, Theron I., Simms, Mont., 39
Burich, Roger John, Westminster, Calif.
Burke, Deleen, Vernal, 331
Burke, Hugh Earl, Manchester, Ga.
Burke, Isabelle Jean, Eielson AFB, Alaska, 65, 112, 146, 204
Burke, Larry M., Vernal
Burke, Marlyn Kuulei, Honolulu, Hawaii
Burke, William Harold, El Cerrito, Calif., 310
Burke, William Irving, Lake Grove, Ore.
Burley, Bessie Louise, Whittier, Calif., 166, 331
Burnett, Dallas, 216
Burnett, Ivy Lapriel, Ontario, Ore., 331
Burnett, Joyce Norine, Ogden, 66
Burnett, Norma Kay, Santaquin
Burnett, Paul Merlin, McFirth, Ida.
Burney, Boyd Francis, Salina
Burnham, Russell A., Las Vegas, Nev.
Burnham, Vosco Millet, Jerome, Ida., 310
Burningham, Karen, Bountiful
Burningham, Lee Serge, Bountiful, 310
Burningham, Robert G., American Fork, 159, 331
Burningham, Stephen G., Provo, 159, 310
Burns, Darrel James, Park City
Burns, Keith J., Duart, Calif.
Burnside, Afton, Orem
Burnside, Clyde Monte, Kenilworth
Burnside, Jesse C., Fairview, 292
Burnson, Peter Leonar, Las Vegas, Nev., 292
Burr, Glade LeEarl, Orem, 223, 331
Burr, Glenda, Orem, 292
Burr, John William, Provo
Burr, Wesley Ray, Salt Lake City
Burrell, Gordon Knight, Alhambra, Calif., 66
Burrell, Janice D., Ridgecrest, Calif., 76
Burrell, Lester Ray, Farmington, N. Mex., 331
Burris, William Keith, Seattle, Wash., 116
Burrows, Hal R., Mapleton, 331
Burrup, Kaye LaRue, Provo, 66, 146, 186
Burt, Jack Weldon, Springville
Burt, Linda Lee, Richland, Wash., 331
Burt, Martha Jane, Provo, 331
Burt, Roger Taggart, Salt Lake City, 331
Burt, William Melvin, Salt Lake City
Burtenshaw, Rosemarr, Blanding, 331
Burton, Beverly Anne, Harpers Ferry, W. Va., 76
Burton, Clyde Ernest, Salt Lake City, 310
Burton, Duane Smedley, Layton, 331
Burton, Etholene, Talmage
Burton, Grant Shirl, San Jose, Calif., 331
Burton, Hanna Joan, Sun Valley, Calif., 331
Burton, James Ashland, Cleveland, Ohio
Burton, Janet, Ogden
Burton, John Richard, Portland, Ore., 331
Burton, Keith Corry, Harpers Ferry, W. Va., 310
Burton, Sheril Dale Malad, Ida.
Burton, Tamara, Ontario, Ore.
Burton, Thomas Roshaa, Ogden, 86
Busath, Boyd Hanks, Salt Lake City, 310
Buscaglia, J. Walter, Crockett, Calif., 126
Busch, Diane Joy, Vernal, 207
Bush, Douglas P., Provo, 99
Bush, Gary, 29
Bush, Gerald Vernon, Ogden
Buch, Richard Andrew, Provo, 111
Bush, Richard David Provo, 124, 310
Bush, Robert Leon, Santa Ana, Calif., 209, 331
Bush, Ronald Leslie, Salt Lake City, 310
Bush, Susan Ann, Salt Lake City, 156, 209, 331
Bushman, Carolyn Mae, Provo
Bush, Vernon Eugene, Denver, Colo., 331
Bush, William Stanley, American Falls, Ida., 310
Bushman, David Ray, Showlow, Ariz., 331
Bushman, Dean Nelson, Provo
Bushman, Laural Jean, Lehi, 310
Bushman, Patty Ordean, Showlow, Ariz., 200
Busker, David Lloyd, Provo
Busselberg, Evonne, Milwaukee, Wis.
Busterud, Kay Lynne, Provo
Butcher, Catherine L., Hiawatha
Butcher, Vernean, Kaysville, 116, 331
Butler, Albert Ray, Richfield
Butler, Dorothy Louise, Bell, Calif.
Butler, Ervan Henry, Eagar, Ariz., 96, 212
Butler, Frank Albert, Idaho Falls, Ida., 213, 292
Butler, Ross Ervin, Jr., Vale, Ore., 310
Butler, Kenneth David, Payson
Butler, Lavon Wygal, Springerville, Ariz., 292
Butler, Leone Gena, Jerome, Ida.
Butler, Sherrel Gay, Provo, 310
Butler, Vera, Kamas, 123, 332
Butler, Virginia May, Kellogg, Ida., 310
Butt, David Lamar, Bingham
Butterfield, Glenn A., Pocatello, Ida.,
Butters, Barbara, Salt Lake City, 209, 332
Butters, Sharolyn, Bountiful, 214, 310
Butters, Sherman Layne, Pacific Palisades, Calif., 209, 310
Buxton, Boyd Marlin, Moore, Ida., 292
Buxton, Clifford Val, Lewiston
Buyon, Edwin Franklin, Montpelier, Ida.
Bybe, Delva Marlene, Ely, Nev., 332
Bybee, Craig Emil, Springville, 332
Bybee, Janice, Van Nuys, Calif., 116, 332
Bybee, Joanne E., Oakland, Calif., 292
Bybee, Klair Nalder, Bell, Calif., 132, 310
Bybee, Linda Ellen, Bell, Calif., 332
Bybee, Marjorie Ann, Seattle, Wash., 172, 310
Bybee, Myron Burrell, Ely, Nevada, 184
Byers, Carl Norman, Oakland, Calif., 332
Byers, Dennis, 180
Byers, Kenneth Wayne, Ontario, Ore., 99, 164
Byers, Sharon Lee, Franklin, Mich.
Bylund, Elizabeth Joan, Eugene, Ore., 310
Byrd, Donna Lee, Jackson, Wyo., 332
Byrnes, Thomas Edgar, Shreveport, La.
Bywater, Harold Diane, Brigham City, 310
Bywater, Richard Lama, Vallejo, Calif.

C

Cable, Lewis Jay, Los Angeles, Calif.
Cable, Leona Ann, San Mateo, Calif., 204, 332
Cahoon, Jim, 201
Calapp, Sara Lorraine, Sacramento, Calif., 123, 186, 332
Calder, Allene C., Vernal, 156, 292
Calder, Colleen, Provo, 150, 292
Calder, Suzanne, Provo, 156, 310
Calderon, Paula M., Yakima, Wash.
Caldwell, Colleen R., Salt Lake City, 104
Caldwell, De Lynn, Alberta, Canada, 332
Caldwell, Paul Marvin, Midvale, 170, 229
Caldwell, Ray Edward, Cardston, Alberta, Canada, 201, 292
Calhoun, Norman D., Mesa, Ariz., 117
Calhoun, Wayne Elgin, Mesa, Ariz.
Call, Ann Marie, Bountiful, 332
Call, Anson Vee, Chihuahua, Mex.
Call, Carolyn Irene, Malad, Ida., 310
Call, Diana Louise, Ogden, 292
Call, Donald Romney, Appleton, Wis., 212, 310
Call, James Richard, Oildale, Calif., 86
Call, Katherine, Salt Lake City, 218
Call, Larry Ben, Twin Falls, Ida.
Call, Lynn Bowen, Brigham City, 310
Call, Margie, Las Vegas, Nev., 66
Call, Osborne Jay, Soda Springs, Ida.
Call, Owen Dean, Orem, 85
Call, Shirley Ann, Layton, 292
Call, Steven Taylor, Phoenix, Ariz.
Call, Thora LaRae, Rigby, Ida., 332
Callaway, Lowell Evan, Altadena, Calif.
Callister, Douglas S., Glendale, Calif.
Callister, JoAnn, Delta 332
Callister, Katherine, Delta
Callister, Linda, Fillmore 126, 225, 310
Callister, Louise M., Whittier, Calif., 332
Calton, Robert Gordon, Salt Lake City, 56
Calvert, Tracy, Alhambra, Calif., 217
Calvin, Jean Marie, Buffalo, N. Y., 332
Camarillo, Gloria J., Monterey Park, Calif., 174, 310
Cameron, Frederick A., Quincy, Calif., 332
Cameron, Marilyn, Van Nuys, Calif., 332
Cameron, Stan, Provo, 180
Camp, Linda Lou, Palmdale, Calif., 332
Campora, Steve, 229, 245
Campball, L., 209
Campbell, Beth Larsen, Provo
Campbell, Bud, 180
Campbell, Carol S., Phoenix, Ariz., 310
Campbell, Carolyn, Los Alamitos, Calif.
Campbell, Don George, Sandy
Campbell, F. Richard, Mesa, Ariz., 159, 332
Campbell, Gary Lyman, Orem
Campbell, Grant Baird, Los Alamitos, Calif., 332
Campbell, Jack Dempsey, Pikeville, Ky., 310
Campbell, James R., Boise, Ida., 332
Campbell, Blaine B., Jr., Salt Lake City, 223, 332
Campbell, Judith, Chicago, Ill.
Campbell, Judy Ann, Orem, 158, 332
Campbell, Kenneth L., Orem, 310
Campbell, Linda Lee, American Falls, Ida., 332
Campbell, Lyman Mario, Vernal
Campbell, Margaret, Honolulu, Hawaii
Campbell, Maurice L., Provo
Campbell, Phyllis R., Sparks, Nev., 196, 204, 292
Campbell, Rebecca, San Diego, Calif.
Campbell, Robert H., Spanish Fork, 126, 129, 292
Campbell, Robert Alan, Los Angeles, Calif., 310
Campbell, Roger Byron, Provo
Campbell, Sue, 200
Campbell, Travis K., Salt Lake City, 332
Campbell, Van Lavor, Nampa, Ida., 332
Campbell, William A., Boise, Ida.
Campora, Steve H., Stockton, Calif., 180
Candland, Wendell Rex, Santa Rosa, Calif., 216
Canfield, Alan Richard, Provo, 99
Canfield, Kaye, Boise, Ida.
Canning, Lynn, San Marino, Calif., 116, 332
Cannon, Elizabeth Ann, Berkeley, Calif., 209, 332
Cannon, John Nelson, Provo
Cannon, Marvin Burke, Wajand, Wyo., 292
Cannon, Ruth Ipson, Provo
Cannon, Shirley Ann, Henderson, Nev., 292
Cannon, Wanda Joan, Sacramento, Calif.
Cannon, Welles Pinney, Woodbridge, Conn., 292
Cannon, Wilford Glenn, Provo
Canto, John Wayne, Springville
Cantrell, Joyce Elaine, Atlanta, Ga.
Cantrell, Kristin, Compton, 332
Capps, Garn Stafford, Hartsville, S.C., 310
Capson, Eleanor, Arcadie, 116, 119, 332
Carbine, Chadra, Las Cruces, N. Mex.
Carbine, Edmund D., Las Cruces, N. Mex., 126
Card, Kenlyn Lea, Monrovia, Calif., 154, 332
Cardon, Anita, Bloomington, Ill.
Cardon, Bartell W., Oakland, Calif., 147, 292
Cardon, Grover Leonar, Pueblo, Colo.
Cardon, Joan, Escalante, 332
Carey, Nancy Elizabet, Ontario, Ore., 126, 310
Carft, Robert Gerald, China, Calif.
Carkulis, Peter T., Helena, Mont., 310
Carlen, Lynn M., Springville
Carleton, Ella Marian, Price, 292
Carlile, Alvin R., Springville
Carlile, Garvin Earl, Helper
Carling, Marlena Mae, Oasis, 66
Carlisle, Carolyn C., Provo
Carlisle, Donetta June, Salt Lake City
Carlson, Beth, Rupert, Ida.
Carlson, Duane Clifton, Buhl, Ida., 292
Carlson, Harriet Caro, Portland, Ore., 156, 332
Carlson, Judith Lee, Salt Lake City, 332
Carlson, Lowell Frank, Denver, Colo.
Carlson, Sheryl Sue, Spanish Fork
Carlson, Thayne G., Los Angeles, Calif., 292
Carlston, Jill, Arlington, Va., 154, 332
Carlston, Kathryn, Fairview, 66, 176
Carly, Roger Peter, Mapleton
Carndall, John Charles, Orem
Carnes, Iniece Meliss, McMinnville, Ore., 310
Carpenter, Corene, Eden, Arizona, 292
Carpenter, Craig R., Independence, Mo., 20
Carpenter, Darlene M., Copperton, 214, 225, 332
Carpenter, Donald, Oklahoma City, Okla., 213, 292
Carpenter, Janine L., Hermiston, Ore., 310
Carr, Barbara, Provo, 332
Carr, David Boice, Menlo Park, Calif., 191, 332
Carr, J. Douglas, Clearfield
Carr, Jerry Joe,Bingham, 209, 332
Carr, Kathleen, Salt Lake City, 332
Carr, Patricia Janell, Oakland, Calif., 66
Carr, Paul Bernell, Heber, 61
Carragher, Michael A., Snowflake, Ariz., 223, 332
Carroll, Paul Wayne, Orem
Carruth, Gene Arlan, Phoenix, Ariz., 310
Carruthers, Joyce E., Idaho Falls, Ida.
Carson, Callie, Shelley, Ida.
Carson, Eldon Earl, American Fork
Carson, Gary Lane, Dillon, Mont.
Carson, Gary Lynn, Pleasant Grove
Carson, Gerald George, Las Vegas, Nev., 332
Carson, Jerry, Las Vegas, Nev., 164
Carson, Judith E., Palo Alto, Calif., 310
Carter, Anita, Lund, Nev., 76, 174
Carter, Bob, Provo, 310
Carter, Brian Tiffen, Ogden, 310
Carter, Carolyn, Salt Lake City, 292
Carter, Charles Gurde, Berkeley, Calif., 332
Carter, Dell Robert, Provo
Carter, D'On, Pingree, Ida., 292
Carter, Don Clyde, Provo, 108, 213
Carter, George Ross, Provo, 56, 188
Carter, Henry Dennis, Orem
Carter, Lila Jean, Tabiona, 207, 292
Carter, Merrill Ray, Spanish Fork
Cartre, Ronald K., Springville
Cartin, G. McKinney, Jr., Jackonville, Fla.
Cartmill, Charles E., San Diego, Calif.
Cartwright, Barbara K., Los Angeles, Calif.
Carvens, Jack Graham, San Diego, Calif.
Carver, Gary Homer, Provo
Case, Garrett Eugene, Vernal
Case, Lewis Albert, Vernal, 332
Cash, Marilyn Ruth, Cuyahga Fall, Ohio
Casper, Douglas Alma, Orem
Casper, Irene, Salt Lake City
Casper, Marvin Dee, Provo, 57
Cassell, Karen Lee, American Fork
Cassell, Owena Gayle, Wellington, 292
Castagno, Ella Merle, Provo, 3, 10, 156
Castle, Dean Lowell, Albuquerque, N. Mex., 205, 332
Castleberry, Glen C., Provo
Castleton, George Earl, Eureka, 332
Cathcart, Starla Joy, Elfrida, Ariz., 200, 310
Catlett, Patricia A., Independence, Kan., 81
Cavanaugh, George L., Agar, S. D.
Caviness, Wallace, Coulee Dam, Wash., 208, 332
Cazeau, Alan Ray, Whittier, Calif., 310
Cazier, Catherine A., Springville
Cazier, Sheila, Reseda, Calif., 332
Cebollada, Francisco, 85
Cena, Robert Eugene, Castro Valley, Calif., 57, 184
Chadwick, Charlotte L., Nampa, Ida.
Chadwick, Douglas B., Provo, 332
Chadwick, Jerald Fay, American Fork
Chadwick, Mary Ellen, Randolph, Vt., 57
Chadwick, Nola Kay, La Mesa, Calif., 332
Chadwick, Regenia M., Provo, 86
Chajanfan, B. Salehi, Tehran, Iran
Chalk, David Nielson, Provo
Chamberlain, DeAnn, Toppenish, Wash., 332
Chamberlin, David M., Pasadena, Calif.
Chamberlin, Kathleen, Boise, Ida., 310
Chambers, Carla Vadis, Oakland, Calif., 332
Chambers, Dora Lee, San Carlos, Calif., 156, 332
Chambers, Gay Deanne, Fullerton, Calif., 86, 209
Chambers, John L., Provo, 332
Chambers, Leslie Owen, Los Angeles, Calif., 203, 310
Chambers, Robert B. Springville
Champion, Dean John, Alhambra, Calif., 204, 310

Chandler, Connie, 86
Chandler, Helen C., Salt Lake City
Chandler, Howard Kay, Rigby, Ida., 170, 292
Chandler, Jean Marie, Weiser, Ida., 57
Chandler, Lois Jean, LaGrande, Ore.
Chaney, Evan Ray, Spokane, Wash.
Chang, Robert Yun, Taipei, Formosa
Chanslor, Barbara Jo, Reno, Nev., 292
Chapin, Judith Anne, Menlo Park, Calif., 22, 332
Chapman, Donavon Laroy, Greenville, S.C., 214, 310
Chapman, Gregory W., Los Angeles, Calif., 332
Chapman, James Edwin, Provo
Chapman, Lana Patricia, Gallad, N. Mex., 205, 332
Chapman, Linda Gay, Bountiful, 332
Chapman, Calvin Jay, Lyman, 292
Chappell, Larry Ray, Provo
Chapple, Benjamin Ros, Anderson, Cal., 310
Chapple, Harry Leroy, Anderson, Calif., 194, 332
Chapple, Janet L., Spanish Fork, 172, 292
Charles, Richard Fred, Comstock, Calif., 332
Charles, William F., Bluffs, Iowa, 310
Charlton, Larry Hogge, Ogden, 292
Charters, Raymond R., Birgen, Wash.
Chase, David, Marsing, Ida.
Chase, Dolores, Orinda, Calif.
Chase, James Layton, Sunnyvale, Calif.
Chaston, Albert Norton, Provo
Chaston, Gloria E. D., Provo
Chatham, Betty Jean, Lynwood, Calif., 150, 292
Chatwin, Marshall, Payson, 292
Chavis, Judith Kay, Pleasant Grove
Cheek, Truceson B., Rosemead, Calif., 332
Cheeseman, William E., Milwaukee, Wis., 221, 310
Chelias, Brian Dennis, Los Alamos, N. Mex., 216, 292
Chelson, Gary James, Provo, 332
Cheney, Barbara, Provo, 93, 218
Cheney, Darwin Leroy, Heyburn, Ida., 159, 332
Cheney, Garth Wayne, Payson
Cheney, Ina Lou, 132
Cheney, Wayne Douglas, Weiser, Ida.
Chiang, Wei Hsuan, China, 99
Chidester, Elaine, American Fork
Chien, Van Nien, Hong Kong, 333
Child, John Matson, Salt Lake City
Child, Keith, Nyssa, Ore., 119
Childs, Forrest Barry, China Lake, Calif.
Childs, Fred D., Springville
Childs, Howard Leroy, Dillon, Mont., 332
Childs, Lewis B., Springville
Ching, Betty Lou, Kaneohe, Oahu, 203, 292
Ching, Clarence, Honolulu, Hawaii, 203
Ching, Jerry, Houula, Oahu, Hawaii, 203
Ching, Judith Kuia A., Honolulu, Hawaii
Chipman, Dan Leroy, Wel Alb, Canada, 310
Chipman, Freeman Reed, Magrath, Alberta, Can., 332
Chipman, Harold C., Payson, 126
Chipman, Max Curtis, American Fork
Chipman, Richard E., American Fork, 56
Chipman, Stephen M., American Fork, 292
Chipperfield, Russell, Stonington, Conn., 232
Choquette, Beulah Lee, Palo Alto, Calif., 85, 126, 129
Chournos, George R., Tremonton
Christensen, Anthony, Payson, 332
Christensen, Arna J., San Pedro, Calif.
Christensen, Bernard, American Fork
Christensen, Bruce R., Salem
Christensen, Bruce F., Farmington, N. Mex., 205 310
Christensen, Celia Jo, Provo
Christensen, Charles, Driggs, Ida.
Christensen, Corrice, Salt Lake City, 310
Christensen, Craig W., Lehi, 184, 212, 221, 310
Christensen, David M., Provo, 332
Christensen Deanna, Richfield, 333
Christensen, Dean E., Pleasant Grove
Christensen, Denna L., Bear River City
Christensen, Dewey L., Ephraim
Christensen, Dick, Payson
Christensen, Don V., Provo
Christensen, Donald H., Orem
Christensen, Douglas, Bakersfield, Calif., 221, 310
Christensen, Duane G., Washington, 57
Christensen, Earl L., Pleasant Grove
Christensen, Elaine, Shelley, Ida., 311
Christensen, Elsie M., Fairview, 116
Christensen, Etha M., Driggs, Ida., 311
Christensen, Francis, Salem
Christensen, Gordon V., Shelley, Ida., 292
Christensen, H. Boyd, W. Lafayette, Ind., 311
Christensen, Herbert, Shelley, Ida., 99, 162
Christensen, Jack A., Stirling, Ala., 311, 332
Christensen, James Lee, Driggs, Ida.
Christensen, James G., Garland
Christensen, Janet, Richfield, 27, 150, 292
Christensen, John L., Salt Lake City
Christensen, John R., Denver, Colo.
Christensen, Jolene, Salt Lake City, 93, 218
Christensen, Joseph G., Ephraim, 292
Christensen, Karen, Delta, 292
Christensen, Kathleen, Arimo, Ida., 332
Christensen, Kay, Springville, 156, 174, 311
Christensen, Kenneth, Farmington, N. Mex., 205, 333
Christensen, Larry C., Springville
Christensen, Laurie, Bonner Spring, Kan., 204
Christensen, Linda, Salt Lake City, 333
Christensen, Margaret, 172, 311
Christensen, Marilyn, Ithaca, N.Y.
Christensen, Mark C., Oakland, Calif.
Christensen, Mark W., Detroit, Mich., 333
Christensen, Martha A., Provo
Christensen, Max L., Provo, 52
Christensen, Merritt, Oak City
Christensen, Myrna I., Castle Dale, 292
Christensen, Nanette, Provo
Christensen, Niel, American Fork, 333
Christensen, Norma Kay, Salt Lake City
Christensen, Ralph G., Detroit, Mich., 52
Christensen, Richard, Fairview, 108, 192, 292
Christensen, Rita L., Arimo, Ida., 311
Christensen, Robert W., Ithaca, N.Y.
Christensen, Robert K., Red Monroe, 333
Christensen, Shirley, Othello, Wash.
Christensen, Shirley, Provo, 229
Christensen, Susan Ann, St. George, 311
Christensen, Suzan J., Reno, Nev.
Christensen, Tony, 170
Christensen, W. Gordon, 170
Christensen, W. Gordon, Provo
Christensen, Wynn, Provo
Christian, Bonnie, Sandy, 311
Christiansen, Daniell, Orem
Christiansen, Donald, Glendale, Calif., 292
Christiansen, Elroy G., Parkdale, Ore., 311
Christiansen, Kent H., Provo
Christiansen, Mardeen, Parkdale, Ore., 333
Christiansen, Margit
Christiansen, Renn K., Salt Lake City, 332
Christiansen, Richard, Monroe
Christison, Barbara Ann, Ely, Nev.
Christley, Marietta, Salem, Va., 209, 333
Christley, Milan R., Idaho Falls, Ida., 229
Christofferson, Sharon, Ogden, 311
Christopherson, Allen, Alexandria, Minn.
Christopherson, LeRoy, Provo, 57, 211
Christopherson, Mary, Provo, 333
Chun, Maizie U., Lahaina Mali, 66
Church, David Lloyd, Eirie, Pa., 223, 333
Church, Lewis Robins, Burley, Ida.
Church, Russell Arley, Gary Ind., 292
Claridge, R. Diane, Santa Monica, Calif., 117, 333
Claridge, Roy Monroe, Provo
Claridge, W. Fredrick, Santa Monica, Calif., 311
Clark, Bessie S., Provo
Clark, Betty, Provo, 66
Clark, Brent Nolan, Washington, D. C., 162, 292
Clark, Cecil, 251
Clark, Claudia Grace, Alamo, Calif., 154, 311
Clark, Colette H., Sacramento, Calif., 293
Clark, Dacosta Cecil, Provo
Clark, David Gary, Provo
Clark, Donald Dean, Yuba City, Calif., 100
Clark, Donald Driggs, Provo
Clark, Donald Edward, Visalia, Calif., 64
Clark, Douglas Merlin, Orem
Clark, Edward Roy, Portland, Ore., 209
Clark, Ensyne Strout, Salt Lake City, 86
Clark, Gaylan Charles, Morgan, 293
Clark, Jerold, Randall, Chih., Mex., 333
Clark, Joan, Bountiful, 311
Clark, Joan Cecile, Provo, 170, 220
Clark, John A., 63
Clark, John Calvert, Ely, Nev.
Clark, John Nile, Wendell, Ida., 212, 333
Clark, Jon George, Provo
Clark, Kathleen Grantsville, 152, 311
Clark, Lynne, Pasadena, Calif., 333
Clark, Malcolm C., East Ely, Nev.
Clark, Marilyn T., 80
Clark, Mary Jean, Provo, 158, 333
Clark, Mickey Hosman, Marmarth, N.D.
Clark, Norman Dean, Idaho Falls, Ida.
Clark, Paul Ward, LaFayette, Calif., 333
Clark, Ranae, Pico Revera, Calif., 311
Clark, Richard C., St. Laconia, N.H., 164, 209, 333
Clark, Robert Wesley, Klamath Falls, Ore., 52, 216
Clark, Rodney Jim, Salt Lake City, 204, 333
Clark, Ronald J., Lehi
Clark, Ruel Ross, Provo, 99
Clark, Sharon, Cedar City
Clark, Sheldon LaMar, Georgetown, Ida.
Clark, Sonia Diantha, Coalville, 220, 311
Clark, Sonya Baxter, Klamath Falls, Ore., 152, 293
Clark, Stephen, Provo
Clark, Varro Rocke, Sacramento, Calif., 293
Clark, Virginia, Provo, 194, 213, 311
Clark, Warren Kay, Provo
Clark, Weldon K., Etna, Wyo.
Clarke, Chadwick, Pocatello, Ida.
Clarke, Connie Jo, Portland, Ore., 293
Clarke, John Alva, Provo, 293
Clarke, Nancy Ann, Vallejo, Calif., 196, 293
Clarke, William Robert, Provo
Clarkson, Jack E., Provo, 293
Clarkson, Vern Shaw, Provo, 293
Clawson, Arthur Tenney, Covina, Calif.
Clawson, Gary Clark, Sterling, Alta., Canada
Clawson, Marjorie T., Sharp Park, Calif., 333
Clay, Dean C., Wichita, Kan.
Clay, Jean C., Wichita, Kan., 333
Clay, Phyllis C., Wichita, Kan., 128, 333
Clayson, Boyd Farr, Provo, 333
Clayson, Elmo Anthon, Springville
Clayson, Paul Taylor, Salt Lake City
Clayton, Beverly, Salt Lake City, 182, 293
Clayton, Cal Vernan, Clearfield, 245
Clayton, Elwood M., Salt Lake City, 184, 311
Clayton, Glade M., Orem
Clayton, Jeanette, Fairbanks, Alaska, 311
Cleavinger, Lois Ann, Provo, 333
Clegg, Almon Hyrum, Heber
Clegg, Anabel, Provo
Clegg, Howard Mame, Tooele
Clegg, Kenneth A., Provo
Clegg, Ronald Gary, Stockton, Calif., 232
Clelland, Velda Jean, Phoenix, Ariz., 293
Clemens, Ted William, Spokane, Wash., 333
Clement, Carroll Gene, Provo
Clement, Grant L., Springville
Clement, Melvin Alma, Roberts, Ida., 170, 333
Clement, Sharilyn, Magna, 156, 333
Clements, Donald Neil, Santa Fe, N. Mex., 311
Clements, Leta, Idaho Falls, Ida., 293
Clemmer, Terry Paul, Midway, Wash.
Clendenin, George H., Modesto, Calif., 212
Cline, Ernest, Richland, Wash., 333
Cline Horrse, 199
Cline, Jo Ellen, Downey, Calif., 333
Cline, Morris George, El Monte, Calif., 66, 199
Cline, Skip, 199
Clinger, DeAnn, Provo, 311
Clinton, Colleen Lois, Parkdale, Ore., 333
Clinton, Thomas Gene, Arnolds Park, Ida.
Clonts, Roy Lester, Hawthorne, Calif.
Clove, Leonard Grant, Enterprise, 202
Cloward, Arelene D., Spanish Fork
Cloward, Connie Smith, Payson
Cloward, George Ray, Provo
Cloward, Julia Anne, Springville
Cloward, Sherman L., Gibsonville, N.C.
Cloward, Stanley June, Provo
Cluff, Oretta Jeanne, Central, Ariz.
Cluff, Stanna Gay, El Monte, Calif.
Cluff, Wanda Lorene, Farmington, N. Mex., 76, 219, 225
Cluff, Wilbur Eldon, Jaurez, Chih., Mexico
Clyde, Grant E., Springville
Clyde, Richard Cornel, Springville
Clyde, Roger, Springville, 198
Clyde, Wilford Russel, Springville, 311
Clymore, Roger Lee, Worland, Wyo., 311
Clynick, Carole Edna, Detroit, Mich., 153, 311
Clynick, Donald C., Detroit, Mich., 333
Clynick, Joanne B., Detroit, Mich., 156, 311
Coates, Barbara Naomi, Salt Lake City, 311
Coates, Morris A., 293
Coats, Carolyn, Murray, 311
Cababe, Irwin John, Hermosa Beach, Calif., 229, 293
Cobia, David W., Moses Lake, Wash., 293
Cobia, Lorna, Moses Lake, Wash., 293
Cochran, Eugene Allen, Wilmington, N.C.
Cochran, Judith Rae, Omaha, Neb., 154, 182, 333
Cockayne, Barbara Ann, 160, 311
Cockayne, Edna Lynne, Provo, 160, 333
Cockrell, Gregory L., Orem
Cockrell, Ronald Dewey, Lovell, Wyo., 333
Cody, Helen Lucille, Leupp, Ariz., 311
Coe, Harvene, Gridley, Calif., 311
Coe, Nathan Bert, Provo
Coffel, Shirley Lee, Yuba City, Calif., 311
Coffey, Glen Roger, Provo, 311
Coffin, Gary Rex, Pocatello, Ida., 293
Coffman, Gordon C., Salt Lake City, 27, 29, 86, 188
Colby, Barbara Jean, Oceanside, Calif., 333
Colby, Beverly Anne, Oceanside, Calif., 333
Cole, Alice Germaine, New York City, N.Y.
Cole, Jacqueline Ann, Los Angeles, Calif., 182
Cole, Loyal David, Rupert, Ida., 293
Cole, Lyle Nelson, Preston, Ida., 293
Cole, Russell Lee, Rupert, Ida., 311
Cole, Tommy Carl, Bard, Calif., 188, 229, 293
Coleman, Alyce Coleen, Provo, 154, 333
Coleman, Anna Marie, Orem, 194
Coleman, Doreen, Mar Vista, Calif., 80, 168, 173
Coleman, Gene R., 333
Coleman, Iris, Orem, 311
Coleman, Jay, 230
Coleman, Ray Walter, Ogden, Utah
Colemere, Carlene, Salt Lake City, 174, 333
Colemere, Joyce L., Salt Lake City, 353
Collard, Rae Margene, Grand Junction, Colo., 186
Collet, E. Ralph, Idaho Falls, Ida.
Collett, Sharron Lee, San Marino, Calif., 333
Collier, Palmer, Heber
Collings, Tucker, 311
Collings, William, Jr., Idaho Falls, Ida.
Collins, Gary Max, Provo, 293
Collins, John Bunting, Billings, Mont., 333
Collins, Nickey Jan, Jacksonville, Fla., 333
Collins, Roger Owen, Oakland, Calif., 333
Collins, Sue, Provo
Collins, Wendell Kay, Provo
Collinwood, Gerry E., Provo
Collyer, Burleson T., Farmington, N. Mex., 293
Coloma, Elba Anita, Lima, Peru, 333
Colt, Virginia M., Salt Lake City, 311
Colvin, Julie, Ogden, 154, 333
Colyar, Justin Pierson, Orem, 311
Comer, Paul Blaine, Lehi
Compani, Younis, Teheran, Iran
Compton, Berkeley T., Columbia, S.C.
Compton, John Hilary, Provo
Conant, Dean Rossman, Provo, 240
Conant, Phyllis R., Provo
Conda, Weight, 198
Conder, Darrell George, American Fork
Condie, Arthur P., Springville, 86
Condie, Genene, Preston, Ida.
Condie, Howard G., Salt Lake City, 104, 231
Condie, Reed Glenn, Preston, Ida., 293
Condie, Ronald W., Thatcher, Ida., 333
Condie, Shirley Palmer, Provo
Conger, Gordon Gene, Seattle, Wash., 147
Conklin, Judy Marie, Ferron, 333
Conley, John Wayne, Marshall, Tex., 333
Connell, Larry Vee, Lewisville, Ida.
Connell, Wesley Dale, Idaho Falls, Ida., 293
Connelly, John Richard, Tooele, 180, 251, 311
Conners, Christene M., Bucksport, Mn., 333
Connolly, LaVoyna B., Cottonwood, Ariz., 293
Conover, Ina, Bountiful, Utah, 153, 311
Conover, W. Louise, Provo
Conover, William M., Dillon, Mont., 311
Conrad, Paul Willard, Provo, 52
Conroy, Constance, Denver, Colo., 311
Converse, Roger F., Jr., Denville, N.J.
Conway, Thomas Locke, El Paso, Tex., 66
Conway, William David, Craig, Colo., 299
Cook, Barbara Jane, Willard, 57, 146
Cook, Carol Attack, Cheyenne, Wyo.
Cook, Clarence Ronald, Mesa, Ariz., 192, 293
Cook, David Reynolds, Provo
Cook, Elizabeth Ann, Hogansburg, N.Y., 293
Cook, Barnt, LeRoy, Payson
Cook, Gene Alonzo, Rigby, Ida., 311
Cook, Homer J., Roosevelt, 333
Cook, Jack Robinson, Provo, 104
Cook, Joyce, Roy, 117
Cook, Kaaren Lera, Springville
Cook, Kenneth Stanley, Orem
Cook, Louis Severn, Salt Lake City
Cook, Loren J., Orem, 57
Cook, Marion H., Idhao Falls, Ida., 293
Cook, Mary Elaine, Salt Lake City
Cook, Paul Truman, Boulder City, Nev., 333
Cook, Philip Charles, Hogansburg, N.Y., 86
Cook, Roger Earl, Ogden
Cook, Shirley, Clearfield, 224, 293
Cook, Stanley, 212
Cook, Sterling L., Orem, 311
Cook, William A., Rigby, Ida., 100
Cookson, Karen Dorris, Denver, Colo., 311
Coombs, Catherine N., Orinda, Calif.
Coombs, Richard J., Jr., Banning Calif., 333
Coombs, Suzanne, Banning, Calif., 150, 293
Coomes, Richard Merril, Provo
Coon, Janice Sue, Chula Vista, Calif., 333
Coon, Paul R., Pomona, Calif., 333
Cooper, Daryl Evan, Darby, Mont., 116
Cooper, Glenna D., Salt Lake City, 25, 26, 151, 182, 293
Cooper, James Ervin, Knoxville, Tenn.
Cooper, James Gary, Mesa, Ariz.
Cooper, Keith V., 86
Cooper, Linda C., Gridley, Calif., 293
Cooper, Marie Raenell, Vernal, 311
Cooper, Rayna, Sandy, 333
Cooper, Shirlee Anne, Springfield, Ore., 93, 218
Cooper, Vivean Keith, Provo
Copeland, June Marion, Jacksonville, Fla., 154, 333
Corak, Eva Marlene, Midvale, 66
Corbett, Cecelia Ann, St. George, 202
Corbett, Edward K., Berkeley, Calif.
Corbin, Jackie W., Provo
Corbridge, Arnold Neil, Cheyenne, Wyo.
Corckett, Ernest Davis, Las Vegas, Nevada
Corckett, Lanny James, Mesa, Ariz.
Cordner, DaWayne, Provo
Cordner, Joyce Kay, Orem, 166, 158
Cordner, Robert R., American Fork, 293
Cordon, Patti Kay, Phoenix, Ariz., 66
Corey, Marsha Rae, Idaho Falls, Ida., 311
Corfield, Charles M., American Fork
Cormier, Clarence
Cornaby, Etholene B., 93, 218
Cornaby, Gayle, Provo, 333
Cornelius, Don E., Roan, Mont., 86
Cornett, Janice, Reseda, Calif., 333
Cornwall, Evelyn C., Ithaca, N.Y.
Cornwall, Mary Ellen, Clayton, N. Mex., 66, 128
Cosgrove, Ronald M., Calgary, Alberta, Canada
Cottle, Marba, Pocatello, Ida., 116, 333
Cotterell, Warren R., Fresno, Calif., 333
Cotterell, William R., Salt Lake City, 162
Coup, Ronald Lee, Eustis, Fla., 333
Courture Carrol, Van Nuys, Calif., 333
Cousins, John Robert, Toronto, Canada, 192
Covey, Jessie May, Odell, Ore., 117
Covey, Myrna, Salt Lake City, 333
Covey, Richard Wayne, Arcadia, Calif.
Covey, Sandra Renee, Provo
Covington, Dorcus Jun, Seattle, Wash., 311, 333
Covington, Wayne L., Pingree, Ida., 85
Cowan, Alex Park, North Hollywood, Calif.
Cowan, Barbara, Duchesne, 333
Cowan, Gary Rodney, Grand Junction, Colo., 293
Cowan, Ross, San Bruno, Calif.
Cowley, Elaine, Tremonton
Cowley, James Maurice, Billings, Mont., 191, 333
Cowley, Wayne Dixon, Provo
Cowlishaw, Benjamin R., Sunnyvale, Calif.
Cox, Boyd Ray, Kaysville, 311
Cox, Bryant LaVern, Fairview, 311
Cox, Earl Lee, Provo
Cox, Gary Everett, Wendell, Ida.
Cox, H. Bruce, St. George, 293
Cox, Jack Arnold, Orem
Cox, James Stanley, Twin Falls, Ida., 333
Cox, Kaye Bruce, Pocatello, Ida., 149, 192, 311
Cox, Louise, Provo, 214, 293

Cox, Martha Jean, Buhl, Ida.
Cox, Melba Yvonne, Fairview
Cox, Mervyn K., St. George, 293
Cox, Richard D., Provo
Cox, Robert B., Orem
Cox, Sharron, Salt Lake City, 66
Cox, Soren Franklin, Orem
Cox, Vivian Jean, Gridley, Calif., 333
Cox, William, Sacramento, Calif., 180, 293
Coy, Dale Vern, Ogden
Coyle, Robert B., Stockton, Calif.
Crafton, Diana B., Vallejo, Calif., 333
Craft, Robert, Ontario, Calif., 96
Crafts, David Scott, Delta
Cragun, Paul, Provo, 333
Craig, Harris Olene, Provo
Craig, Ruth Haglund, Provo
Crail, Betty Irene, Merced, Calif., 293
Cram, Deanna, Las Vegas, Nev., 186
Crandall, Gary L., Springville, 251
Crandall, Kent C., Springville
Crandall, Lenore, Springville, 199, 293
Crandall, Richard W., Twin Falls, Ida., 311
Crandall, Robert W., Springville
Crandall, Sue Dette, Safford, Ariz., 186
Crandall, Vern Jay, Provo, 311
Crane, Ann Marie, Las Vegas, Nev., 186, 333
Crane, Georgia Ann, Los Angeles, Calif., 173, 293
Craner, Carl, Brigham, Provo
Cranmer, Fred Fausett, Springville
Crapo, Carol Berneice, Rosemary, Alberta, Canada, 201
Crapo, Karel, St. Anthony, Ida., 333
Crapo, Terry Lavelle, Idaho Falls, Ida., 212
Crapo, Valeria Hatch, Idaho Falls, Ida., 76
Craps, Warren Fitts, Savannah, Ga., 101
Craske, Loretta Ann, N. Vancouver, Can., 174, 333
Craven, Sam Hinckely, Bountiful, 333
Cravens, Jack, 245
Crawford, Arvin Clark, Spokane, Wash.
Crawford, Carolyn, Orem, 123, 158, 166
Crawford, Jill Luree, Grand Junction, Colo., 333
Crawford, Malcolm D., Yakima, Wash., 212
Crawford, Myron Lloyd, Orem
Crawford, Norman Jay, Eugene, Ore., 333
Crawford, Shirley Ann, Columbia, 160, 293
Crawford, Thelma Jean, Yuma, Ariz., 333
Craythorn, Cary Edmund, Provo
Craythorn, Margaret E., Provo, 293
Creer, Roger Paul, Beth., Md., 333
Creighton, David M., Provo, 293
Criddle, Carol Jensen, Downey, Ida., 123, 333
Criddle, Donna Jean, Anthony, Ida., 333
Crismon, Carole Irene, Mesa, Ariz., 76
Crismon, Wayne D., Provo, 188, 293
Critser, Bryan Kalmar, Orem
Crnkovic, Peter John, Provo
Croasmun, Donald Guy, Pueblo, Colo., 311
Crockett, David F., Berkeley, Calif., 311
Crockett, David S., Hayward, Calif., 333
Crockett, Dorothy J., Manteca, Calif., 293
Crockett, Edwin Austin, Provo, 57
Crockett, Ernest David, 311
Crockett, Joyce Lucile, Portland, Ore., 116, 333
Crockett, Kay, Pima, Ariz., 200, 334
Crockett, Lanny James, 311
Crockett, William C., Berkeley, Calif., 293
Croft, Carol, Lovell, Wyo.
Croft, Evelyn Mae, Provo, 209, 334
Croft, Harvey Merrill, Provo
Croft, Kent Calvin, Burley, Ida., 180, 293
Croft, Lynne, Lovell, Wyo., 123, 151, 153, 220, 311
Croft, Merlin Richard, Pleasant Grove, 56, 190
Croft, Robert R., Lovell, Wyo., 334
Crofts, Beverly Alicia, Menlo Park, Calif., 334
Crofts, Carolyn, Heyburn, Ida.
Crofts, Darel Kent, Richfield
Crofts, Dorothy Irene, Menlo Park, Calif., 311
Crofts, John DeLoy, Provo
Crofts, Lewis M., Richfield, 311
Cromar, Bruce Young, Denver Colo.
Cromarty, Harold A., Alberta, Canada, 334
Crompton, Don Walter, Ogden, 334
Cronin, James Ralph, Orem
Crook, James Peterson, Smoot, Wyo.
Crook, Kathleen, Emery, 293
Crook, Margaret Kay, Fallon, Nev., 293
Crook, Mary Evaline, Heber
Crooks, John Amos, Shelley, Ida., 293
Crookston, Donna Pear, Salt Lake City, 334
Cropper, Daryl Mahonri, Hinckley
Cropper, Dave Leon, Provo, 184
Cropper, Gaylen Ekins, Hinckley
Cropper, Sylvia May, Reno, Nev., 123, 334
Crosby, Edward Earl, Altamont, 108
Crosby, Gary Wayne, Spurger, Tex.
Crosby, Karen Jane, Pedro Valley, Calif.
Crosby, Marilyn O., Orem, 204, 413
Crose, Carrol Louise, Long Beach, Calif., 66, 156, 160
Crosland, Ivan Anthony, 312
Crosson, Betty Jane, Albany, N.Y., 334
Crotch, Marion Audrey, Provo, 174, 311
Crouse, Marisha Ann, Pagosa Spring, Calif., 293
Crow, William Roy, Downey, Calif., 332
Crowe, Emma Louise, Neobrara, Neb., 206, 334
Crowley, Edmund Drew, Provo
Crowther, Duane S., Battle Creek, Mich., 80
Crowther, Elda Joan, 312
Crowther, Glen Wintsc, Provo, 312
Crowther, Helen Decker, Mesa, Ariz.
Crowther, Lois, Provo
Crowther, Mariana, Fountain Green, 293
Crowther, Suzanne N., Arlington, Va., 219
Crowther, Teddy Joe, Alexandria, Va., 121, 212
Crowton, David Harris, Provo
Crowton, David M., Orem
Croxford, Gary Lloyd, Great Falls, Mont., 202, 312
Crum, Paul Edgar, Provo, 101, 132
Crump, Norman Ray, West Jordan
Cruser, Merrill Lynn, Montview, Ida., 91
Crystal, Doris Olive, Pleasant Grove, 66, 196
Cullimore, Joy, Pleasant Grove, 334
Cummins, Charles C., Jackson, Wyo., 124, 334
Cummins, L. G., Navasota, Tex.
Cummins, Lowell Wesley, Pacific Grove, Calif.
Cundick, Carolyn, Salt Lake City
Cundick, Margaret Mae, Santa Barbara, Calif.
Cunningham, Jerald Q., Grand Junction, Colo.
Cunningham, Marilyn G., Gallup, N. Mex., 86, 169
Cunninghame, Kaye, Santa Rosa, Calif., 224, 312
Currie, James Dwight, Provo
Currier, Carlton James, Trail, B.C., 57
Curtis, Deanne Gae, Downey, Ida.
Curtis, DeMar Hene, Salina, 312
Curtis, Jeneal, Payson, 334
Curtis, Joan Marilyn, West Monroe, La.
Curtis, Linda Jean, Walnut Creek, Calif., 334
Curtis, Mary Alice, Provo
Curtis, Paul Johnson, Spanish Fork
Curtis, Robert Thomas, Orem
Curtis, William Newell, American Fork, 334
Curtz, Audrey, 293
Cushing, Reneta Arlen, Los Angeles, Calif., 117, 160, 293
Cutchen, Eleanor Faye, Dathan, Ala.
Cutler, Herbert R., Albert, B.C., 191, 334
Cutler, Phyllis Ray, Cambridge, Ida., 220, 312
Cutler, Raymond C. V., Pendcton, B.C., 86, 116

D

Dabies, Race Dion, Idaho Falls, Ida.
Dagrade, Marvin Donal, Las Vegas, Nev., 80, 128, 126, 147
Dahl, Betty Kay, Bakersfield, Calif., 334
Dahl, Claudia, Deeth, Nev., 312
Dahl, James Gardner, Pocatello, Ida., 312
Dahl, Sheldon T., Layton, 57, 147
Dahle, Doris Marie, Monteview, Ida., 126, 334
Dahle, Dorothy, Monteview, Ida., 312
Dahlin, Kenneth Andrew, Concord, Calif.
Dahneke, Barton Eugene, Hollaster, Calif., 312
Dain, Gerald Vincent, Colton, Calif., 293
Daines, David Eugene, Alderwood, Wash., 293
Daines, Velma May, Firth, Ida., 334
Daines, Weldon Lee, Provo
Dalby, Dean Lamar
Dalley, Ronald John, Helena, Mont., 159, 334
Dallin, Darla, Springville
Dalton, Jack, Twin Falls, Ida.
Dalton, Janet, Circleville, 151, 293
Dalton, Jean, Covina, Calif., 334
Dalton, Judith Jean, Provo, 334
Daly, Jay Wilford, Salt Lake City
Dam, Ingrid Elisabeth, Rungsted, Denmark, 86
Damron, Paul Edwards, Delta, 312
Dana, Carol Lynne, Phoenix, Ariz., 166, 334
Dana, Judith Vivian, Phoenix, Ariz.
Dance, Celia Faye, Blackfoot, Ida., 312
Dance, David Phillip, Blackfoot, Ida., 312
Dangel, Katie Jean, Pico Rivera, Calif., 170, 232
Daniels, Arthur G., Danville, Calif., 124, 334
Daniels, Donna May, Caldwell, Ida., 66, 174, 210
Daniels, Jack Kieth, Provo, 57
Daniels, Karen Diane, Spanish Fork, 334
Daniels, Neil Murray, Ontario, B.C., 96
Danielson, Zoe K., Pipestone, Minn., 334
Danklef, James August, Provo
Danks, Leora Ann, Evanston, Wyo., 293
Danley, Arlene Joy, Provo
Danner, Robert Eugene, Big Bear City, Calif., 293
Dansie, Clinton Devon, Payson
Darke, John Francis, Princeton, N. J.
Darley, Donna Lucille, Centerville, 151
Darley, Erma, Centerville
Darling, Forrest Gree, Salem, Ore., 334
Darling, Ronald Wilson, Stoughtan, Mass., 334
Darner, Trever Earl, Rawlins, Wyo.
Darrington, John Reo, Elba, Ida.
Dart, George Edwin, Provo
Darton, Melvin Ray, Oakland, Calif.
Dastrup, Carolyn, Altamont
Davenport, Perry M., Provo
David, Marian, Salt Lake City
Davidson, Dawn Irene, Salt Lake City
Davidson, Daniel W., Payette, Ida.
Davidson, Elmary, Pocatello, Ida., 123, 334
Davidson, Warren Edwin, Mapleton
Davies, Clarence L., Provo
Davies, Jon Alleman, Thiensville, Wis., 209, 334
Davies, Joseph Kenneth, Provo
Davies, Pauline Taylor, Provo
Davies, R. J., Idaho Falls, Ida.
Davies, Thomas Glen, Bow Islan, B.C.
Davies, Thomas Leland, Provo, 212
Davies, Veneta, Provo, 334
Davis, Arnold Cleo
Davis, Betty Bernice, Salt Lake City, 312
Davis, Betty Fay, Magna, 66
Davis, Blanche Elaine, Florissant, Mo., 154
Davis, Briant Leroy, Provo, 96
Davis, Charles Floyd, Billings, Mont.
Davis, Charles Ward, Hermosa Beach, Calif.
Davis, Darrel Henry, Provo, 334
Davis, Donald David, Provo, 248
Davis, Frank Val, Provo
Davis, Garold Neil, Ashland, Ore.
Davis, Helen Diane, Los Angeles, Calif., 312, 334
Davis, J. Brent, Idaho Falls, Ida.
Davis, Jack Lynn, Hawthorne, Calif., 25, 162, 209, 266
Davis, James Anthony, Orem, 334
Davis, James Dwight, Provo, 116, 334
Davis, Joan, Provo, 293
Davis, John Leland, Torrance, Calif., 293
Davis, Judy, Somerton, Ariz.
Davis, Karren, Provo, 158, 214, 334
Davis, Kathryn Diane, Salt Lake City
Davis, Kent Murdock, Midvale
Davis, Kent Shelley, Shelley, Ida.
Davis, Kiliona Solomo, Downey, Ida., 99
Davis, Leah Taylor, Provo
Davis, Leland Ellis, Orem
Davis, Lena K., Hoolehua, Mol.
Davis, Linda Gale, Boise, Ida., 153, 312
Davis, Lola Clyden, Cimarron, Kan., 334
Davis, Lorin Richard, Orem, 96
Davis, Mary Katherine, Apopka, Fla., 126, 334
Davis, Naoma Mila, Riverside, Calif., 119
Davis, Owen Gerald, Boise, Ida.
Davis, Patricia Ann, Downey, Ida.
Davis, Philip Reed, Salem
Davis, Richard Lynn, Los Angeles, Calif.
Davis, Robert Dee, Powell, Wyo.
Davis, Robert Ollerto, Oakland, Calif.
Davis, Roger Davis, Powell, Wyo.
Davis, Ronald Mitchel, Provo, 99
Davis, Terence Avard, Payson
Davis, Thomas Emmett, Gallup, N. Mex., 205, 312
Davis, Thomas Nichols, Ogden, 57
Davis, Zelda Leona, Idaho Falls, Ida., 334
Dawson, David Harold, Layton
Dawson, Kenneth Edsel, Henefer, 108
Dawson, Ray H., Provo
Day, Arthur Merrill, Provo
Day, Carol Louise, Bellwood, Ill., 312
Day, David Parley, Aurora
Day, Gloria Eleanor, Provo, 117
Day, John Laurence, Idaho Falls, Ida., 86
Day, Kent Roundy, American Fork
Day, Larry, 216
Day, Marian Leanora, Provo
Day, Martha R., Fort Wayne Ind., 151
Day, Michael David, Worland, Wyo.
Day, Robert Darrell, Draper
Day, Roxanna Kay, Kuna, Ida., 80, 126, 128
Day, Sidnee, Murray, 23, 76, 213, 219
Day, Ted Saxton, Provo, 312
Day, William Edward, Oakley, Ida.
Daybell, Patsy Kaye, Midway
Dayes, Carolyn Helen, San Diego, Calif., 155, 334
Dayley, Alan Jay, Ogden, 86
Dayley, Bobby Gene, Burley, Ida.
Dayley, Kendall Newel, Burley, Ida., 126
Dayton, Kenna Beth, Salt Lake City, 104, 214
Dayton, Lynn Taylor, Cokeville, Wyo., 312
De Bry, Dale Jay, Sun Josey, Calif., 209
De Castro, Odair S., S. Paulo, Brazil
De Gaston, Camilla T., Los Angeles, Calif., 119, 321
De Graffenried, Helen, Provo
De Grange, Larry W., Emmett, Ida.
De Guzman, Rosaline, Waimanalo, Oahu
De Hart, Ardell R., Payson
De Hart, Dennis Arno, Payson
De La Cruz, Jose, Col. Juarez, Chih., Mex.
De Loura, Roselyn M., Colton, Calif.
De Marcus, Ronald L., Lancaster, Calif.
De Palma, John Joseph, Elizabeth, N. J., 334
De Vries, Leonora, San Bruno, Calif., 334
Deakin, Mary Cathleen, Ephraim
Dean, Donna Kaye, Vancouver, Wash., 132
Dean, Doris Kay, West Covina, 334
Dean, Dorothy, Midway, 312
Dean, Duane Harvey, Spanish Fork
Dean, Larry Edward, Twin Falls, Ida.
Dean, William Paul, Payson
Dearden, Carl Ramon, Henefer, 218, 334
Dearing, JoAnn, Provo, 334
Dearinger, Diana Dee, Kimball, Neb.
Deaver, Cameron Keith, Deep Run, N.C., 39, 191, 293
Debloois, Betty Gene, Provo
Deby, Winnifred, Alta., Can., 312
Deckard, Robert W., Los Angeles, Calif., 334
Decker, Anita Jane, Garden Grove, Calif., 293
Decker, Carolyn Mae, Mesa, Ariz., 22, 23, 126, 128, 334
Decker, David Stephen, Provo, 312
Decker, Loral Alvin, Snowflake, Ariz.
Decker, Rey Melvin, Woodruff, Ariz., 99
Degraw, Marsha Ruth, Provo, 334
Deheer, William Gary, Springville
Del Fium, Dorene J., Lakewood, Calif., 156, 209
Deland, Richard Leroy, Lynwood, Calif.
Delange, Clark D., Orem, 202, 334
Delange, Leland Leray, Orem, 96, 212
De Marcus, Ronald L., Lancaster, Calif., 312
Demaree, Ronald K., Orem
Demarest, Elaine, Ogden, 293
Demer, Clair Deloy, Murtaugh, Ida.
Demill, Gerald Wayne, Powell, Wyo., 334
Demille, Stanford D., Provo
Demsher, Gloria Ann, Canby, Ore., 334, 366
Dennett, Grace Lavaun, Meridian, Ida.
Dennett, Jeanette, Springdale, 334
Dennett, Karen Ileen, Provo, 293
Dennett, Nettie Hardy, Provo
Denning, Deloy, Vaughn, Mont., 202, 312
Dennis, Anita Louise, Modesto, Calif., 334
Dennis, Karol Ann, Gurrison, Colo.
Dennis, Lonnie Morris, Pico, Calif., 230
Dennis, Raphael Elvin, Provo
Dennis, Roger, Los Angeles, Calif., 334
Dennis, Ronald D., Stockton, Calif., 312
Dennison, Deanna, Pocatello, Ida., 334
Dennison, Mary Lureen, Fullerton, Calif., 129, 293
Densley, Vernon Lamar, Riverton, 293
Depratter, June Carol, Lake City, Fla.
Depriest, Roxey Lee, Los Alamos, N. Mex.
Deputy, Russell Miner, Frankford, Del., 293
Derrick, Carole Anne, Salt Lake City, 116, 334
Derrick, Karen, Salt Lake City, 123, 266, 312
Derrick, Kathleen, Phoenix, Ariz., 66
Derrick, Loretta B., Provo
Derrick, Sylvia Marie, Daly City, Calif.
Derry, Frances Diane, Midway, 334
Deschamps, Mary Kaye, Burbank, Calif., 334
Despain, Aoy Owen, Provo, 334
Despain, Faith, Lovell, Wyo.
Despain, William J., Sandy, 312
Deters, Elaine Esther, Salt Lake City, 334
Detomasi, Vivian Mae, Orem
Devashrayee, Jyotindra, Bombay, India
Deveraux, Lew R., Pleasant Grove
Devey, Charles Richard, American Fork
Dew, Donald C., Florence, S. C., 293
Dewey, Adrienne D., Los Angeles, Calif., 334
Dewey, Edith JoAnne, Ogden, 312
Dewey, Joe Robert, Jr., Provo
Dewey, Lareine, Eagle, Ida.
Dewey, Patricia, Eagle, Ida.
Dewey, Phyllis M., Ontario, Calif., 293
Dewitt, Dorothy Louis, Franklin, Ill., 334
Dewitt, Gayle, St. Johns, Ariz., 312
Dewsnup, Henry Kent, Deseret
Dey, John Coyle, Jr., Los Angeles, Calif., 312
Dibble, Maynard Nelson, Salt Lake City, 159, 312
Dibiase, Patricia Gail, Los Angeles, Calif.
Dick, John Raymond, West Jordan, 334
Dickenson, Kay J., Pleasant Grove, 293
Dickerson, Brenda M., Tucson, Ariz., 182, 334
Dickerson, Judith L., Tucson, Ariz., 312
Dickerson, Larry E., Provo
Dickey, Desmond Calli, Jacksonville, Fla., 293
Dickson, Lloyd Brent, Provo, 312
Dickson, Neil S., Morgan
Didericksen, Coralie G., Paul, Ida.
Didericksen, Margie, Paul, Ida.
Dietrich, Ernest John, Emmett, Ida.
Dieu, Douglas, Ogden, 61
Dieudonne, Jeannette, Burbank, Calif., 155, 166, 209, 334
Dike, Gail Walker, Reno, Nev.
Dike, James Alvin, Hawthorne, Nev., 101
Dilks, Carolyn Emily, Fullerton, Calif.
Dilks, Yvonne Ethel, Fullerton, Calif., 334
Dill, Douglas L., Salem, Ore., 32, 37, 293
Dillman, Esther Elaine, Salt Lake City
Dillman, Tanya Faye, Salt Lake City, 151
Dillon, Reid L., Orem
Dilworth, Legrand M., Shoshone, Ida., 334
Dimick, Delbert Royal, Albany, Ore.
Dimick, Franklin E., Albany, Ore., 334
Dittus, Hildegarde E., Fargo, N. D.
Dittus, Myrna Rita, Fargo, N. D.
Dixon, Blaine Taylor, Payson, 334
Dixon, Fred, 170
Dixon, Jerald Lamar, Provo, 171, 312
Dixon, Joann, Ogden, 312
Dixon, Karen, Provo, 66, 146
Dixon, Marjorie Jean, Provo
Dixon, Richard Chipman, Provo
Dixon, Richard Thomas, Salt Lake City, 192, 293
Dixon, Ronald Olson, Falls Church, Va., 119, 193
Dixon, Shirley W., Payson, 174, 293
Djahanbani, Farrakh R., Provo, 97, 211
Dockstader, Bruce Jay, Preston, Ida., 25, 162, 312
Dockstader, James D., Orem, 162, 312
Dodd, Graham, Alberta, B.C.
Dolinar, Richard A., Provo
Donaldson, Arlene V., Seneca, S.C., 334
Donaldson, Kenyon V., Duncan, Ariz., 293
Donaldson, Kloyd N., Duncan, Ariz., 225, 335
Donaldson, Rita Jean, 293
Donaldson, Robert M., Provo, 212, 293
Done, Harris Nielsen, Provo, 86
Done, Joseph A., Provo
Done, Norma Maudell, Provo, 312
Dorgan, Francis G., Provo
Dorgan, Lynette Anderson, Provo, 218
Dorius, Dixie Naomia, Fayette, 335
Dorny, Deanne Emilie, Chase, Md., 225, 293
Dory, Deanna, Maxwell, Ariz., 76, 151
Dosal, Sandra Lee, Riverside, Calif., 154, 335
Dotson, Gloria June, Cedar City, 129, 186, 293
Dotson, Larry Alan, Panaca, Nev., 293
Dotson, Robert Bryce, Panaca, Nev., 101
Doty, Ann Marie, Ft. Stewart, Ga., 156, 182, 220, 312
Doty, George Edward, Salt Lake City, 312

Doty, Harold Ray, Overton, Nev., 312
Doty, Lois Ward, Provo
Doty, Ronald Evan, Colton, Calif.
Dougall, Jeanette L., Springville
Douglas, Dorothy M., Whittier, Calif., 182, 335
Douglas, Jean, Billings, Mont., 312
Douglas, Donald Ervin, Richland, Wash.
Dove, Jack Earl, Byron, Wyo., 335
Dow, John Howard, South Gate, Calif., 335
Dowdle, Robert Keith, Orem
Downes, F. Joan, Spokane, Wash.
Downey, Dann Barbara, Salem, Ore.
Downing, George Jay, Somerdale, N. J., 221, 312
Downing, Sharene Nee, Somerdale, N. J., 335
Doxey, Douglas Allen, Provo
Doxey, Roger Watson, Salt Lake City, 171, 266
Doxey, Samuel George, Orem
Doyle, Dennis Earl, Colton, Calif.
Drake, Asa Junior, Victor, Ida., 52, 119
Drake, Beverley Ann, Reno, Nev., 312
Drake, Lorraine W., Tremonton
Drake, Robert Joseph, The Dalles, Ore., 312
Draney, Cyril L., Jr., American Fork
Draper, Charles R., Nyssa, Ore.
Draper, Donald Stewart, Fallon, Nev.
Draper, Otto Ludwig, Provo, 212
Draper, Vernon Thomas, Provo, 57
Draughn, Norma Dale, Mt. Airy, N.C., 151, 293
Dray, Henry Dennis, Rens, N. Y., 312
Drechsel, LaRue, Salt Lake City, 312
Dredge, Cherye Lee, Hollywood, Calif., 294
Dredge, David Roy, Malad, Ida., 148
Dredge, Jesse R., Jr., Malad, Ida., 66, 116
Dreith, Margery Ann, Lakewood, Calif., 76
Drennan, G. Byran, San Mateo, Calif., 48, 294
Drew, Lamar H., American Fork, 73
Drewes, Marie Moser, Smithfield
Driggs, Anne Marie, Portland, Ore., 294
Dreggs, G. Kenneth, Fresno, Calif., 171, 232, 335
Driggs, Gary Harmon, Phoenix, Ariz., 27, 57, 147, 294
Driggs, Gloria Kay, Fresno, Calif.
Driggs, Paul Creer, Wilmette, Ill., 171
Drinkwater, Phill, Jr., Bellmawr, N. J., 312
Driskell, Frank S., Los Angeles, Calif.
Driscoll, Jerry Adams, Pingree, Ida., 312
Driskell, Carolyn, San Jose, Calif., 294
Driver, Caroline Crane, Del Mar, Calif.
Driver, Robert James, Del Mar, Calif.
Drollinger, Richard O., Payson
Druke, Kathryn P., Salt Lake City, 26, 123
Drummond, Alvin Lavar, Sacramento, Calif.
Dtringham, Arnold J., Provo
Duarte, Ella Mae, Brownsville, Tex.
Duce, Carol Ann, Marysville, Wash., 335
Duckett, John Edward, Provo, 212
Dudding, Earl B., Washington, D. C., 86
Dudley, Gaylon, Deronz, Alberta, Can., 335
Dudley, Robert Lee, Provo, 97, 171, 212
Dudley, Winone Tillac, Provo, 80
Duffin, Deanna Zelma, Bountiful
Duffin, Luann, Tooele, 225
Duffin, Rey L., Tooele, 312
Duke, John Helekunihi, San Leandro, Califfl
Duke, Maxine, Provo, 335
Duke, Nedra Ailene, Salt Lake City, 335
Duke, Richard K., Helper
Duke, Richard Morris, Provo
Duke, Wanda Anita, Belleville, Ill., 204, 335
Duncan, McNeil, Jr., Provo, 294
Duncan, Lloyd Orval, Roosevelt
Duncan, Ronald Parker, Cape Town, S. Agrica
Dunford, Frank Winslow, Chula Vista, Calif., 180
Dunford, Gayle, Salt Lake City, 335
Dunford, Harold Gene, Provo
Dunford, John Parley, Portland, Ore., 294
Dunford, Robert M., Bloomington, Ida.
Dunkley, Clifford E., Provo
Dunkley, Jeffrey, 199
Dunckley, Melvin E., Jr., Salt Lake City, 199, 294
Dunkley, Laura Jo, Arlington, Va., 26, 186, 312
Dunkley, Sandra, 199
Dunlap, Freida Lurlee, Eau Gallie, Fla., 312
Dunn, Bonnie Lee, Sacramento, Calif., 335
Dunn, Charles Richard, Boise, Ida.
Dunn, Gary Joe, Lemon Grove, Calif., 230
Dunn, Joan Patricia, Valley Stream, N. Y.
Dunn, Ole Don, Englewood, Colo., 335
Dunn, Patricia E., Englewood, Colo., 66
Dunn, Richard Marvel, Brigham, 230
Dunn, Stanley W., Golden, Colo., 180, 312
Dunn, Tilley
Dunster, Allien Ruth, Salt Lake City, 116, 335
Dunyon, Joleen R., Salt Lake City, 312
Dupaix, Lemoyne Alan, Huntington Park, Calif., 335
Dupaix, Melvin Miles, Provo, 57, 66
Duplisea, Ronald Lorne, Marysville, N. Can.
Dupont, Clyde Stanley, Wahiawa, Oahu, T.H., 87, 164
Durant, Charlene Gail, Akron, Ohio, 335
Durfee, Kaye Lucille, Spanish Fork, 312
Durfee, Linda, Almo, Ida., 335
Durney, Gordon Ray, Blackfoot, Ida., 207, 335
Durr, Bill L., Yuma, Ariz., 294
Durrant, Clarence R., Meridian, Ida.
Durrant, Deanna C., Cedar City
Durrant, Earlene, Cheyenne, Wyo., 335
Durrant, George D., American Fork
Durrant, John L., Meridian, Ida., 57
Durrant, Martin Hogge, Evanston, Wyo., 312
Durrant, Stewart Olan, American Fork, 188, 294
Durrant, Vicki Leola, American Fork, 166
Dutson, Dixie, Oak City, 117, 312
Dutson, Earnest Paul, Ontario, Ore., 87
Dutson, Janet Leilani, Roberts, Ida.
Dutton, Charlene Dain, Newport Beach, Calif., 312
Duvall, John Joseph, Provo
Duxbury, Doug, Calgary, Alberta, Can.
Dwight, Dee Elaine, Butte, Mont., 198
Dyal, Kynra Gay, San Bernardino, Calif.
Dyal, Sydney H., San Bruno, Calif., 117, 335
Dye, Jesse Dean, Shelley, Ida., 335
Dyer, Brent Rulon, Salt Lake City, 180
Dyer, Carleen Mae, Salt Lake City
Dyer, Edna Maxine, Annandale, Va.
Dyer, Grady Tom, El Paso, Tex., 180
Dyer, Robert Dennis, Portland, Ore.
Dyer, Ronald Earl, El Paso, Tex., 180
Dyer, Zeta Gay, Prairie, Wash., 335

E

Eagar, Terry Sherwood, Eagar, Ariz.
Eagleston, Gerald J., Bakersfield, Calif., 57, 188, 217
Eames, Barton Thomas, Empire, Ore., 188, 335
Eames, Clarissa G., Empire, Ore., 312
Eames, Wendell Brent, Washington, D.C., 240
Earl, Roman Dale, Lethbridge, Alberta, Can.
Earnest, Gary Winton, Longview, Wis., 251, 238
Easter, Charlotte T., Roosevelt, N. Y., 209, 335
Easterling, Jerrie A., Santa Barbara, Calif., 312
Eastis, Dave Lee, Littleton, Colo., 239
Eastland, Howard Fred, Nampa, Ida., 126, 335
Eastman, Donald Lee, Riverton, 169, 335
Eastman, John V., Pullman, Wis., 132, 312
Easton, James Lee, San Fernando, Calif., 294
Eastwood, Judith Ann, Compton, Calif., 335
Eaton, Valoy, Provo, 239
Eatough, Delbert Jay, Provo, 335
Eatough, Norman LeRoy, Provo
Echevarria, Lena Jean, American Falls, Ida., 335
Echols, Clyde Gordon, Orem
Echols, Robert Lee, Boise, Ida., 66
Eckel, Paul Ralph, Medford, Ore., 180, 230
Edde, Kent Garth, Grantville, 335
Eddington, Agnes Ann, 116, 335
Eddington, Darrell R., Murray, 198
Eddington, LaVonda, Kanab, 335
Eddington, Loralie, Great Falls, Montana, 202
Edenfield, Grady Lama, McBean Ga., 67
Edgar, Janice Lee, Richland, Wash., 312
Edgell, Daniel LeRoy, Jefferson, Mo.
Edgeley, Evelyn, Preston, Ida., 198, 312
Edgeley, Richard C., Preston, Ida., 198, 294
Edman, Richard Stark, Salem, 335
Edmonds, Margie Ann, Anadrarko, Okla., 206, 335
Edmunds, Charlene Rae, Alhambra, Calif., 123, 158, 335
Edmunds, Joseph T., Provo
Edmunds, Mary Ellen, Mapleton, 335
Edrington, Lamar Kay, Pleasant Grove
Edrington, Val Dean, Provo
Edvalson, Carl Ronald, Ogden, 57
Edvalson, Lars Eric, Union, Ore., 312
Edward, Clyde C., Provo
Edwards, Charles B., Provo, 162
Edwards, Earl Grant, Ely, Nev.
Edwards, Elaine, Moses Lake, Wash., 76
Edwards, Fern Ann, American Fork
Edwards, George T., Page, Ariz.
Edwards, Hugh Ted, Monticello
Edwards, Joan, Moses Lake, Wash., 173, 335
Edwards, Les W., Las Vegas, Nev., 335
Edwards, Lila Diane, Salt Lake City, 335
Edwards, Luwana King, Provo
Edwards, Mary G., Colfax, Calif., 335
Edwards, Mildred E., Salt Lake City
Edwards, Patricia L., Lawrence, Kan., 294
Edwards, Sheldon M., Boulder City, Nev.
Egan, Horace Fredric, Provo
Egan, Kathleen, Arimo, Ida., 312
Egan, Leonard Norman, Vancouver, Wash.
Egbert, Dolores Ann, Murtaugh, Ida., 312
Egbert, Lawrence K., Twin Falls, Ida., 312
Egbert, Robert Lindsay, Provo
Eggertsen, Ronald Carr, Long Beach, Calif., 294
Eggett, Lanay, Bountiful, 335
Ehnderson, Kay, Richmond, Va.
Eitel, Carole Ann, Ellerson, Va., 335
Eittreim, Donna Jane, Phoenix, Ariz., 160, 203
Ekins, Alton Edwards, Orem
Ekins, Paul Edwards, Orem
Ekins, Walter Leo, Hinckley, 335
Elder, Charlotte Lee, Sparks, Nev., 126, 132, 335
Elder, Fern Arlene, Kennewick, Wis., 293
Eldredge, Gary Wayne, Salt Lake City
Eldredge, Lana Marie, Las Vegas, Nev., 186, 312
Eldredge, Nadine, Bellevue, Wash., 208, 335
Eldredge, Ruth, Salt Lake City, 173, 335
Eldredge, Susan E., Salt Lake City, 204
Eliasen, Gary Raymond, Rockland, Ida., 180, 312
Eliason, Barbara, Bancroft, Ida., 294
Eliason, Bert Clair, Downey, Ida., 188
Eliason, Carl Daniel, Gettysburg, S. D.
Eliason, Cynthia Marie, Gettysburg, S. D.
Eliason, Diane, Salt Lake City
Eliason, Susan Arline, Salt Lake City
Elison, Barbara Neele, Spanish Fork
Elison, William W., Blackfoot, Ida., 149, 312
Ellefsen, Joyce Ann, Fresno, Calif., 335
Ellibee, Gary Stanley, Portland, Ore.
Ellingson, Harvey D., Taber, Alberta, Can.
Ellingson, Clare S., Warner, Alberta, Can.
Elliott, Larry Dean, Provo
Elliott, Max Brent, Farmington, 312
Elliott, Robert Ekins, Heber
Elliott, Thomas L., Sault. Ste. Mar., Can.
Ellis, Charles Arthur, La Canada, Calif.
Ellis, David Lorrin, Mancos, Colo., 244
Ellis, Elaine, Farmington, 116, 335
Ellis, Ellis E., Los Angeles, Calif.
Ellis, Gay Mercedes, Provo, 87
Ellis, James William, San Diego, Calif., 312
Ellis, Jede Neil, Mancos, Colo., 294
Ellis, John McKie, Palestine, Tex., 57, 211
Ellis, Mary Jo., Sacramento, Calif., 214
Ellis, Robert W., Los Angeles, Calif., 294
Ellis, Victor Gary, Spanish Fork, 97, 210
Ellis, William Mark, Spanish Fork, 335
Ellsworth, Barbara H., Van Nuys, Calif.
Ellsworth, D. Kirkman, Payson, 87, 222
Ellsworth, Elmer, Pasadena, Calif.
Ellsworth, Eloise, Pima, Ariz.
Ellsworth, Karen, Chino, Calif.
Ellsworth, Karmen, Chino, Calif., 214
Ellsworth, Lyn, Chino, Calif., 153, 212
Ellsworth, Sharlene, Salt Lake City, 22, 116, 335
Ellsworth, Stanford G., Provo
Elm, Bruce Hyde, Burbank, Calif., 312
Elmer, Blaine R., Provo
Elmer, Reanon Todd, Provo
Elmer, Sheldon Leroy, Central, Ariz., 225, 312
Elmore, Janice Sue, Carlsbad, N. Mex.
Elton, Gary McCormick, American Fork
Elton, Lawrence Samuel, Orem
Elwell, John Charles, Coronado, Calif.
Ely, Raymond William, Los Angeles, Calif., 26, 27, 113, 193, 211
Elzinga, Joyce Lavell, Provo, 194, 294
Elzinga, Yvonne Kay, Hunter, 312
Emmerton, Claralee, Reno, Nev., 335
Emmett, Judith Joni, Ontario, Ore.
Emmett, Susan, Rochester, Minn.
Emory, Jonia Ann, Provo
Empey, Nancy Jean, Las Vegas, Nev., 132, 335
Empey, William Jerry, St. George, 67, 202
Ence, Barton Kendall, Kaysville, 335
Enders, Gordon Wesley, Kennewick, Wash., 294
Endicott, Barbara G., Springfield, Ore., 294
Engberson, Charles A., Oakland, Calif., 294
Engebretsen, David H., Provo
Engebretsen, Louise P., Provo
England, Ann Christine, Salt Lake City
England, Elmo Gary, Tooele
England, Joseph Deloy, Tooele, 180, 209, 294
England, Kaye, Tooele, 335
England, Sherry Lynne, Salt Lake City, 335
Engle, Afton Lee, Springville
Engle, Ira, Jr., Seymour, Conn.
English, Amerlia Marie, Salt Lake City, 335
Enke, Arthur H., Provo, 312
Enniss, Noel Huff, Provo
Enos, Arthur, Keawe, Laie Oahu, Hawaii, 67
Enos, Jon Goree, Beaumont, Tex., 149, 201, 335
Enos, Maile Ann K., Laie, Oahu, Hawaii
Enos, Mildred P., Provo, 67
Erdman, Katherine, Eugene, Ore., 335
Erdman, Kimball S., Eugene, Ore., 52
Erekson, Paul Webb, Orem
Erekson, Rosalie Ann,, Scarsdale, N.Y., 335
Erekson, William B., Salt Lake City, 294
Ericksen, Thomas Lund, Mt. Pleasant, 87
Erickson, Allan Grant, Provo, 126
Erickson, David W., Pendleton, Ore.
Erickson, JoAnn T., Fremont, 67
Erickson, Clarence, Jr., St. Joseph, Mo., 97
Erickson, Karen Marie, Los Angeles, Calif., 82, 294
Erickson, Karl Gaylor, Boise, Ida.
Erickson, Maynard L., Sunnyside, 87
Ericson, Eril, 245
Eriksen, Erik Paul, Sun Valley, Calif., 294
Eriksson, Herbert, Provo
Erskine, June Phoebe, Salt Lake City, 93, 218
Erten, Gary, 232
Ervien, Joann, Phoenix, Ariz., 335
Erwin, John Wayne, Long Beach, Calif.
Escobar, Mary L., San Leandro, Calif., 116
Escobar, Victor, San Leandro, Calif., 294
Estassi, Shukri, Cairo, Egypt
Evans, Arza Carroll, Murray, 56
Evans, Camilla Harrie, Arimo, Ida.
Evans, Carolyn Nadine, Sandy, 132
Evans, Cheryl, Altamont, 207, 335
Evans, Cheryl Ann, Boise, Ida.
Evans, Darla Jean, North Merrick, N. Y.
Evans, David Lloyd, Los Angeles, Calif.
Evans, Derold Robert, Tooele
Evans, Donald Ray, Altamont, 67
Evans, Douglas George, Calgary, Alberta, Can., 201, 217, 294
Evans, Douglas Lloyd, Raymond, Alberta, Can., 294
Evans, Duffy, 209
Evans, Gary Hugh, Riverside, Calif.
Evans, George Wesley, Mesa, Calif., 335
Evans, George Leath, Riverside, Calif.
Evans, Jack, Chicago, Ill.
Evans, Jacqueline, Bountiful, 174, 312
Evans, James L., Provo
Evans, Joan Karyl, Helena, Mont.
Evans, Joann, Lehi
Evans, Earl Andrew, Provo, 57
Evans, Layne Robert, Ogden, 124, 312
Evans, Marion Linda, Van Nuys, Calif., 335
Evans, Marva, Salt Lake City, 294
Evans, John Morgan, Lehi
Evans, Oral Lamar, Provo
Evans, Robert Kirkham, Arlington, Va., 209, 335
Evans, Sharon, Pocatello, Ida.
Evans, Sharron Rae, Tacoma, Wash., 105, 335
Evans, Sondra, Salt Lake City, 294
Evans, Sunya Dale, Berkeley, Calif., 119, 312
Evans, Thelma Joan, Tooele
Evensen, Ronald C., Durango, Colo., 294
Evensen, Val Eugene, Durango, Colo., 117, 312
Evenson, Merrilyn Ann, Martinez, Calif., 294
Everett, Andrea, Lafayette, Calif., 123, 335
Evert, Carolyn Janett, Cody, Wyo.
Evert, Lawrence Gerald, Cody, Wyo.
Everton, Bruce M., Nampa, Ida., 128, 335
Ewell, Marie, Springville, 335
Ewing, Joseph Harold, Provo
Ewing, Marie A., Palo Alto, Calif., 312
Excell, Terrill Don, Henderson, Nev.
Exeter, George Merlin, Pocatello, Ida.
Eyre, Elaine, Las Vegas, Nev., 335
Eyre, Larry Kent, Salt Lake City
Eyre, Preston Lamar, Evanston, Wyo., 191, 335
Eyring, Helen Lynette, Berkeley, Calif., 335
Eyring, Caroline L., Berkeley, Calif., 335
Eyring, Shirley Wanit, Chandler, Ariz., 116

F

Facer, Marilyn, El Monte, Calif.
Fackrell, Calvert M., Stockton, Calif., 335
Fackrell, Deena Lee, Stockton, Calif., 335
Fadely, Kennith L., Middletown, Ind.
Fagg, Kathy, Corvallis, Ore., 154, 155
Faherty, Florence R.
Fairbanks, Grant Smith, Salt Lake City, 164
Fairbanks, Rulon, Raymond, Alberta, Can.
Fairbanks, William D., Alberta, Can.
Fairbourne, Lee Ray, Salina, 336
Fairbourne, Marjorie, Idaho Falls, Ida., 336
Fairchild, Sharon, Boise, Ida.
Falkenburg, Robert, Ely, Nev.
Faller, Elaine G., Montreal, Quebec, Can., 294
Falslev, Joie, Altadena, Calif., 132, 182, 294
Fanene, Marrie C., Oahu, Hawaii, 199
Fanene, Tauveve Leaum, Provo, 67, 199
Farley, E. Bruce, Yuma, Ariz.
Farley, Ernest Kent, Mesa, Ariz.
Farmakis, Demetrios, Dalonica, Greece, 99, 216
Farmer, Melvin Roy, Portland, Ore., 209
Farmer, Richard John, Fremont
Farnes, Kathryn, Bountiful, 156, 336
Farnsworth, Barbara M., Magna, 173, 294
Farnsworth, Clyde Ray, Ely, Nev., 32, 87, 216
Farnsworth, Errol K., Twin Falls, Ida.
Farnsworth, Gail, Salt Lake City
Farnsworth, Gary F., Salt Lake City
Farnsworth, Kay, Long Beach, Calif., 186
Farnsworth, Mary Ellen, Orem
Farnsworth, Melvin T., Salt Lake City, 294
Farnsworth, Rex Wayne, Santa Barbara, Calif.
Farnsworth, Susanne L., Provo, 294
Farnsworth, Duane Clive, Preston, Ida.
Farnworth, Lois Anne, Meridan, Ida.
Farr, Michael Durham, Palo Alto, Calif., 148
Farrell, Robert M., Midway City, Calif.
Farrer, Maureen Kay, Fullerton, Calif., 313
Farrer, Walter Mark, Provo
Farrimond, Robert T., Provo, 313
Fatemi, Nader Nick, Berkley, Ida.
Faulkner, Brent W., Fresno, Calif., 126, 180
Faulkner, Kenneth L. Toppenish, Wash., 313
Fauver, Marilyn Guymo, Provo
Fauver, Phil Emmerton, Helena, Mont.
Faux, Adella, Moroni
Fawcett, Irene May, Portland, Ore.
Fay, Russell Durrant, Ely, Nev.
Fearn, Jane, Burley, Ida.
Fechser, Leslie, Provo
Fechser, Lynn, Provo
Fechser, Phyllis Nola, Provo, 336
Feik, June, Nyssa, Ore., 336
Fellows, Kay Vard, Preston, Ida., 85
Felshaw, David D., Jr., Glendora, Calif., 313
Felsted, Effie Lou, Pullman, Wash., 336
Felsted, Harold W., Pullman, Wash., 180, 294, 336
Felt, Horace Gene, Idaho Falls, Ida., 294
Felt, Howard John, Idaho Falls, Ida., 313
Felt, Russell Ray, Lehi, 232
Feltner, Herbert, Provo
Felts, Susan Karen, Los Angeles, Calif., 166, 336
Fenn, Donald Eugene, Roseburg, Ore.
Fenley, Mary, Provo, 169
Fenrich, Georgia Gail, Idaho Falls, Ida., 336
Fenton, Charles, 210
Fenton, Alice Jean, San Mateo, Calif., 57, 187
Ferguson, Carolee Ann, Martinsville, N. J., 336
Ferguson, Howard Jerry, Orem
Ferguson, J. Earl, Provo
Ferguson, James Elliott, Fresno, Calif., 162, 336
Ferguson, Margaret, Provo
Ferguson, Robert E., Provo, 336
Fernandez, Celia Faye, Tampa, Fla.
Ferre, Carl Martin, Provo, 87
Ferre, David Kent, Salt Lake City
Ferre, Sharen, Provo, 336
Ferrell, Ila Kaye, Provo

Goss, Donna, Salt Lake City
Gould, Franklin David, Hamilton City, Calif.
Gould, Harry Joe, Phoenix, Ariz.
Gould, Suzanne, Litchfield, Ariz.
Gould, Wilburn James, Hamilton City, Calif.
Gourdin, Paul F., Orem, 337
Gourley, Douglas Allen, Washington, D.C., 209, 337
Gowans, Fred Ross, Salt Lake City, 295
Gowans, Hugh Edmond, Tooele, 295
Gowers, Cecil Mellree, Nephi, 313
Graf, Garry Wayne, Santa Clara, 295
Graff, Brittmurte C., Oregon City, Ore.
Graham, Bobby Don, Green Forest, Ark.
Graham, Edgar Robert, Washington, D.C., 337
Graham, Glenda Draper, 67, 169
Graham, Leonard, Jr., Rigby, Ida., 171, 295
Graham, Wayne Robert, Eden, 101, 216
Grail, Betty, 171
Grange, Margaret Ann, Pocatello, Ida., 132, 151,, 295
Grant, Dale Eldredge, Salt Lake City, 230, 314
Grant, Jay Williams, Provo
Grant, Jean, Glendora, Calif., 337
Grant, Stanley P., Lehi
Gray, Harvey Engene, Blanding
Gray, Shirley Ann, Idaho Falls, Ida., 295
Gray, Wendell Clyde, St. George, 295
Green Arthur William, Lethbridge, Can.
Green, Bill, Alberta, Can., 295
Green, Bonnie, Casper, Wyo., 314
Green, Carma May, Murray
Green, Carole, Blackfoot, Ida.
Green, Dee Forace, Salt Lake City, 132
Green, Dixie L., Salt Lake City, 52
Green, Eugene Edward, Provo
Green, Gary Richard, Bakersfield, Calif., 25, 337
Green, Gordon Reed, Fountain Green, 99
Green, James Monte, Pasadena, Calif., 99, 188, 266
Green, Janean, 295
Green, Jess L., American Fork
Green, John Daniel, Carey, Ida., 337
Green, Jon Allen, Portland, Ore.
Green, Ray Wilbur, Harrisburg, Ore.
Green, Robert Sherman, 337
Green, Violet June, Mocksville, N.C.
Greene, Chloe Ann, San Carlos, Calif.
Greene, Florence Nan, Glendora, Calif., 23
Greene, Lawrin May, Glendora, Calif., 154, 155, 337
Greene, Loyia, Glenwood, Alberta, Can., 116, 314
Greene, Sharon, Alberta, Can., 117, 182, 314
Greene, Shirley Mae, Glenwood, Alta., Can., 337
Greenhalgh, Jinean, Provo, 295
Greenhalgh, Merrill A., Provo, 180, 337
Greenhalgh, Neil W., Nephi, 337
Greenhalgh, Wilbur O., Nephi, 337
Greenwell, Carla Lee, Auburn, Calif., 314
Greenwood, Ahron L., Calif.
Greenwood, John B., El Cerrito, Calif.
Greenwood, Karen, Midvale, 337
Greenwood, Ned H., Eagar, Ariz.
Greenwood, Noal T., Sandy, 67
Greer, Deon Carr, Provo, 87, 180
Greer, Herbert Russel, Provo
Greer, Jo Ann, Salt Lake City
Greeson, Lois Nona, Renton, Wash.
Gregersen, Marden J., Provo
Gregg, Norma Faye, Kinston, N.C.
Gregory, Darvel James, Preston, Ida., 337
Gregory, Iloa Young, Provo
Gresham, Kenneth Earl, Coos Bay, Ore.
Grevstad, Gary John, Piedmont, Calif., 337
Grey, Alan Hopwood, Auckland, N. Z.
Grey, Patricia Barney, Provo, 87
Gries, Edward Robert, Grand Junction, Colo., 314
Griffeth, George G., Provo
Griffin, Janet, Provo
Griffin, Norma, Lovell, Wyo., 314
Griffis, Robert L., Sandy, 295
Griffith, Maralyn E., Provo, 158, 166, 337
Griffiths, Zera Diane, Angels Camp, Calif.
Griffiths, Floyd L., Provo
Griffiths, Phyllis Mae, Santaquin
Griffiths, Roy Darrel, Provo, 162, 225, 314
Grigg, Barbara Janet, rovo, 126, 160, 314
Grigg, Samuel Parley, Harper, Ore.
Griggs, Jeanette, Idaho Falls, Ida., 132
Grigsby, Jerry Roger, Martin, Ky., 337
Grimaud, Donald Leroy, Midvale, 108, 213
Grimes, Jeannette, Murray, 116
Grimes, Jesse W., Murray, 63
Grimmett, Dixie Ann, Provo, 105
Grimmett, Gloria Dell, Provo, 225
Grimmett, Karen M., Provo, 105, 215
Groberg, David H., Provo, 295
Groendyke, Norman D., Salt Lake City
Groneman, Dale Gordon, Provo, 337
Groo, Denis Earl, Provo, 211, 295
Groscost, Charles K., Tooele
Groshell, Patricia A., Seattle, Wash., 23, 182, 314
Gross, Wallace Clint, Rockville, Ind., 314
Grossarth, Galen W., Provo
Grotegut, Berniece A., Spanish Fork
Grotegut, David Arthur, Spanish Fork, 97, 164, 210
Grothmann, Wilhelm H., Uber Herford, Germany
Grover, Alda Morris, Provo
Grover, Judith Kay, Evanston, Wyo.
Grover, Milton Dee, Malad, Ida., 81
Grover, Scott Carl, Brigham, 164, 314
Grover, Sharel, Susanville, Calif.
Grover, Tereece Marie, Thornton, Ida., 151, 295
Grow, David Spencer, Provo
Grudzinski, Mary Ann, S. San Gabriel, Calif., 123, 337
Gubler, Joseph Lynn, LaVerkin, 295
Gudmundsen, Ruth, Inglewood, Calif., 80, 217
Guerra, Ernesto, Peru, S.A., 314
Guinn, James Robert, Denver, Colo.
Gummow, J. Fred, Burley, Ida., 67
Gundersen, Sherron, Goring, Nebr., 93, 218
Gunderson, Alvin Vern, Lorenzo, Ida., 52
Gunderson, Merrill R., Spanish Fork
Gunderson, Reed Elder, Spanish Fork
Gunn, Jerrilyn K., Locona, N.H., 314
Gunnell, Robert Dean, Soda Springs, Ida., 99, 211
Gunter, Robert Lloyd, Glenwood, Colo., 314
Gurley, Dale Lee, Orange Vista, Calif., 314
Gurney, John Albert, Provo
Gurney, Kathleen L., Salina, 116, 337
Gurney, Lloyd Brent, Lehi, 337
Gurr, Delmar Smith, Parowan
Gurr, Kathy, Salt Lake City, 160
Guthrie, Don Arthur, Grand Canyon, Ariz.
Gutierrez, Andrew P., Winslow, Ariz.
Gutierrez, Higinio, Jr., Winslow, Ariz., 165, 295
Guymon, Fred Edgar, Provo, 337
Guymon, Reed Dean, Provo
Guzman, Adolfo M., San Bruno, Calif.
Gwilliam, Gwen, Nampa, Ida., 204, 337
Gwilliam, Jerry A., Boise, Ida., 295
Gwilliam, Norma Dagmar, Boise, Ida.
Gygi, Wayne Vance, Provo

H

Haag, Max Leo, American Fork
Haase, Herbert Paul, Fillmore, Calif., 295
Hasse, William F., Provo, 337
Habeck, Marion Luella, Wis., 314
Hacking, Colleen, Vallejo, Calif., 337
Hacking, Donald Earl, Cardston, Alberta, Can.
Hacking, Eleanore C., Vernal, 93, 218
Hacking, Joan Edna, Cardston, Alta., Can., 209
Hacking, Lani Ladean, Orem
Hacking, Lu Jeanne, Cedar Valley, 93, 218
Hackley, Sara Pauline, Provo
Hackney, Kay Elaine, Morehead, Ky., 67, 201
Haddock, Ian Grove, Meridian, Ida., 99
Haddock, Stanton Mark, Meridian, Ida.
Haddon, Merrill Kent, Sheridan, Ore., 337
Hadfield, Louen Lamon, Alberta, Can., 295
Hadley, Darrell L., Emmett, Ida., 132
Hadley, Dee Willard, Provo, 27, 295
Hadley, Lenet, Emmett, Ida.
Hadley, Ron, Salt Lake City, 295
Hadley, Shirley Ann, Pleasant Grove, 295
Haecker, Gloria D., Guatemala City, Guatemala, 116
Hafen, Ada Marie, Ivins, 67, 218
Hafen, Brooksby Ernest, Santa Clara, Calif.
Hafen, Carol, Provo, 209
Hagberg, Merrie Jill, Gridley, Calif., 337
Hagberg, Robin Carl, Gridley, Calif., 165, 314
Haggerty, David Leon, Danville, Ill., 337
Haghighi, Ahmad, Logan
Haghighi, Mahmoud, Teheran, Iran
Hagmann, Mark Joseph, Philadelphia, Pa., 159, 295
Hague, Franklin Morris, Provo, 52
Hahl, Christine Hilda, Rohway, N.J., 337
Hainsworth, Don Child, ortland, Ore.
Hair, Leland Lamar, Salt Lake City, 57, 184
Hair, Patsy Ann, Albuquerque, N. Mex., 295
Hakes, Beverly Ann, Ashland, Ore., 314
Halgren, Julia P., Salt Lake City, 23
Halgren, Pat, Provo, 151
Hall, Allan Perry, Springville
Hall, Audrey, Springville
Hall, Blaine Hill, Wellsville, 295
Hall, Calvin Nelson, Provo
Hall, Carolyn, Boise, Ida., 295
Hall, Charles M., Salem, 91
Hall, Charlotte, Nampa, Ida., 76
Hall, Darrell Grant, Provo
Hall, Elna Ann S., Provo
Hall, Frankie Taylor, Salem
Hall, George Merrill, Mesa, Ariz.
Hall, Geraldine, Hayward, Calif., 116, 337
Hall, Glade A., Springville, 295, 337
Hall, Glade Lowe, Carnation, Calif., 85
Hall, Janet Ann, Inkom, Ida., 314
Hall, Janet Kay, Sparks, Nev., 337
Hall, Karen Ann, Long Beach, Calif.
Hall, Katie Dean, Salt Lake City
Hall, Leo Dan, Nampa, Ida., 80
Hall, Leroy Eldrid, Lava Hot Springs, Ida., 337
Hall, Lula DeAnn, Yuma, Ariz., 314
Hall, Margaret, Preston, Ida., 213, 219, 295
Hall, Martin Arthur, Provo, 81
Hall, Merle Kay, Eagar, Ariz.
Hall, Robert Walker, Altadena, Calif., 314
Hall, Roger Verge, Lorenzo, Ida., 337
Hall, Ronald Devere, Payson, 67
Hall, Sandra Diane, 314
Hall, Sue Jayne, Oakland, Calif.
Hall, Wanda Louise, Eagar, Ariz., 337
Hallack, Gary Kent, Los Angeles, Calif., 295
Halladay Ann, Spanish Fork, 295
Halladay, Jack Gordon, Marysvale
Halladay, Jerry Ann, Provo
Halladay, Merlene, Provo, 215, 221
Halladay, Sherree, Phoenix, Ariz., 337
Hallen, Gloria, Salt Lake City, 67
Hallet, Ann Judith, Roslindale, Mass., 337
Halliday, Carol Flora, Provo
Halliday, Ernest R., Provo, 57
Halliday, Glen Gene, American Fork, 337
Hallman, Kathryn Vera, Oakland, Calif., 295
Hallock, George Vernon, Enterprise, 53, 194
Halsted, Ernest Lera, Safford, Ariz.
Halstead, Lester Mark, Provo
Halverson, Jay Grant, Spanish Fork, 337
Halverson, Robert Alan, Harbor City, Calif., 337
Halberg, E. Lynn, Hawthorne, Calif.
Hale, Boyd Jay, Blackfoot, Ida., 53, 148
Hale, Garron Ronald, Beaverton, Ore., 188, 314
Hale, Gerald A., Ariz., 87
Hale, Lloyd Dean, Prineville, Ore., 337
Hale, Lynn Grant, Salt Lake City, 34
Hale, Norma Lynn, Midvale, 166, 314
Hale, Rodney, Oakley, Ida., 98
Hale, Sherry, Glendale, Calif., 166, 314
Hale, Sydnie Ann, Whitefish, Mont., 337
Hales, Blaine Ferron, Springville
Hales, George Noel, Nampa, Ida.
Hales, Glen J., Orem
Hales, Joseph Sloan, Glendale, Calif., 295
Hales, Meiling, Spanish Fork
Hales, Nancy Elizabeth, Spanish Fork, 337
Hales, Pryce N., Provo
Hales, Robert, Provo
Halfacre, Bonnie Gail, Glendale, Calif., 160, 314
Hamelwright, Gale C., Orem, 216
Hamilton, Annie Belle, Clyde Park, 314
Hamilton, Arthur W., Ft. Mac., Alta., Can., 201
Hamilton, Carollyn L., Helper, 153, 182, 314
Hamilton, Dennis, Blackfoot, Ida.
Hamilton, Jannet, Riverton, 337
Hamilton, Larry Gene, Walnut Creek, Calif., 87
Hamilton, Lavar Archie, Helper
Hamilton, Marilyn, Sugar City, Ida., 67
Hamilton, Meredith C., Provo, 205
Hamilton, Sheron Larae, Tabiona, 207
Hamilton, Thomas E., Vanceburg, Ky.
Hamilton, Wallace, 314
Hamilton, William E., Prescott, Ariz., 164
Hammer, A. C., Payette, Ida.
Hammer, Marshall, Arlington, Va., 314
Hammond, Dale Alden, Idaho Falls, Ida., 101, 148
Hammond, Floyd Melvin, Sugar City, Ida.
Hammond, Judith, Fresno, Calif., 295
Hammond, Milton William, Las Vegas, Nev.
Hammond, Milton D., Jr., Salt Lake City
Hammond, Myrna C., Upham, N.D., 295
Hammond, Patricia M., Twin Falls, Ida., 132, 338
Hammond, Patty Jean, Colorado Springs, Colo., 182
Hammond, Samuel Jense, Idaho Falls, Ida., 25, 52, 147, 185
Hamrick, James R., Jr., Rialto, Calif.
Hamblin, Antonette, Kanab
Hamblin, David Curtis, Provo
Hamblin, Harold Clyde, Luna, N. Mex.
Hamblin, John Ray, Eagar, Ariz.
Hamblin, Marilyn, Provo
Hamblin, Markay Elber, Alhambra, Calif.
Hamblin, Peggy Enid, La Plata, N. Mex., 295
Hamel, Wright Gale, Price
Hanchett, Pat M., 314
Hancock, Boyd W., Blackfoot, Ida., 190
Hancock, Dixie, Mesa, Ariz., 314
Hancock, Richard M., Bellflower, Calif., 149
Hanks, Boyd E., Spanish Fork
Hanks, Delbert, Dayton, Ohio, 314
Hanks, Karen Colleen, Dayton, Ohio, 338
Hanks, Larry Berkely, Idaho Falls, Ida., 338
Hanks, Linda Fay, Spanish Fork
Hanks, Sterling Wayne, Tooele, 314
Hanna, Karen Eleanor, Butte, Mont., 116, 338
Hanna, Leonard D., Brooklake, La., 165
Hanna, Marian Lucy, Sacramento, Calif., 295
Hanneman, Muriel Lea, Madras, Ore., 295
Haney, Whitney, 240
Hannig, Gary Whitney, Las Vegas, Nev., 57
Hansen, Annette Louise, Othello, Wash., 119
Hansen, Arda Ann, Centerfield, 67
Hansen, Arlene, Dos Ralos, Calif., 295
Hansen, Carl Demont, American Fork
Hansen, Darrel David, Hiko, Nev.
Hansen, David Leon, Payson
Hansen, David Wendell, Mcallen, Tex., 149, 201, 338
Hansen, De Ann, Kennewick, Wash., 338
Hansen, Douglas Lee, Richfield, 149
Hansen, Douglas David, Gelndale, Calif., 314
Hansen, Durell C., Twin Falls, Ida., 191, 338
Hansen, Gordon Leon, Portland, Ore., 26, 27
Hansen, Gordon Stanley, Winslow, Ariz.
Hansen, Grant Rega, Salt Lake City, 295
Hansen, Harold Lewis, Ida., 193, 295
Hansen, Henry Kimball, Delta
Hansen, James Vernon, Twin Falls, Ida.
Hansen, James Wayne, Ceres, Calif., 338
Hansen, Janet Faye, San Mateo, Calif., 314
Hansen, Jo Jean, Redlands, Calif.
Hansen, Joy Hawley, Provo
Hansen, Joyce, Dos Palos, Calif., 116, 338
Hansen, Joyce, Ogden, 338
Hansen, Lindsey B., Jr., Ogden
Hansen, Karen Juanita, Dallas, Tex., 132, 338
Hansen, Karen Lee, San Yeandro, Calif., 314
Hansen, Kenneth Louis, Los Angeles, Calif.
Hansen, Kent B., Clarkston, 165, 314
Hansen, Kimball, Provo, 96, 190
Hansen, Klaus J., Provo
Hansen, Kristine, Corvallis, Ore.
Hansen, Larry Douglas, Shoshone, Ida., 314
Hansen, Larsen, Milton, 81
Hansen, Laura Gayle, Smithfield
Hansen, Lee Duane, Vale, Ore., 97, 188, 210, 338
Hansen, Louise C., Monroe, 295
Hansen, Marco Eugene, Weston, Ida.
Hansen, Margaret Dean, Idaho Falls, Ida., 123, 295
Hansen, Marie, Hiko, Nev., 338
Hansen, Marilyn Loren, Vale, Ore., 119
Hansen, Marsha Lynne, Richiefld, 295
Hansen, Merlin Arvel, Blackfoot, Ida., 338
Hansen, Myrla Vee, Pocatello, Ida., 37, 151, 295
Hansen, Noreen E., Vallejo, Calif., 225, 314
Hansen, Norma, Glendora, Calif., 296
Hansen, Patsy, Provo
Hansen, Peggy Lynne, Monroe
Hansen, Q. Marion, Snowflake, Ariz., 97, 212
Hansen, Ralph Leon, Maywood, Calif., 67, 223
Hansen, Ralph Waldema, Orem
Hansen, Richard Ray, Orem
Hansen, Richard Lamar, Springville
Hansen, Robert Terry, Portland, Ore., 165, 338
Hansen, Robert Wayne, Richfield, 57
Hansen, Roger Lee, Toppenish, Wash.
Hansen, Sandra K., Salt Lake City, 76
Hansen Sherylene Dal, Salt Lake City, 173, 338
Hansen, Stanley Dee, Grace, Ida., 97, 211
Hansen, Terry Lee, Spanish Fork, 338
Hansen, Wilford Bryce, Cardston, Alta., Can., 296
Hansen, Willard L., Moses Lake, Wash., 208
Hanson, Brooks Kent, Los Angeles, Calif.
Hanson, Carleen Sylvia, Pasadena, Calif.
Hanson, Craig Alfred, Provo, 99
Hanson, James Grant, Wendell, Ida.
Hanson, Jesse Merrell, Salt Lake City, 198
Hanson, Thomas E., Jr., Duluth, Minn.
Hanson, Judith Ann, Salt Lake City
Hanson, Keyte L., Salt Lake City, 211, 296
Hanson, Maurice Rolan, Spanish Fork
Hanson, Mettell, Salt Lake City, 314
Hanson, Narvol Leo, Roosevelt, 185, 207, 296
Hanson, Robert Denny, Jerome, Ida., 296
Hanson, Robert W., Cortez, Colo.
Hanson, Thomas E., Duluth, Minn., 296
Hanchett, Patricia M., Annabella
Hancock, Bernice W., Napa, Calif.
Hancock, Boyd Wayne, Blackfoot, Ida., 132
Hancock, Dixie, Mesa, Ariz., 200
Hancock, Jay Jul, Provo
Hancock, Morck Oluf, Provo
Hancock, Phyllis Jane, Napa, Calif.
Hancock, Richard M., Bellflower, Calif.
Hanes, Betty Lucile, Reseda, Calif.
Haney, Dorothy Leslie, Great Falls, Mont.
Haney, Irene Ladean, Moses Lake, Wash.
Haraguchi, Jean, Kauai, Hawaii, 67, 203
Harbrean, James, Sepulveda, Calif., 314
Harch, Forrest, 296
Harding, Arleen, Provo
Harding, Deanna, Bountiful
Harding, Diane, Provo, 314
Harding, Glen J., Las Vegas, Nev.
Harding, Irene, American Fork
Harding, Neal Davies, Provo
Harding, Neil Elden, Lehi
Harding, Nudine, Provo, 116
Hardwick, Karol V., Midvale, 314
Hardy, Blaine Carmon, Wapato, Wash.
Hardy, Carolyn, Las Vegas, Nev.
Hardy, Claudia Elaine, Sunnyvale, Calif., 116
Hardy, Dale Calvin, Stevensville, Mont, 126
Hardy, Ernest Jay, Los Angeles, Calif., 296
Hardy, Karel Sharon, Provo, 314
Hardy, Paula, Salt Lake City
Hardy, Richard Clair, Las Vegas, Nev.
Hardy, William Ford, Las Vegas, Nev.
Hardy, William Ralph, Salt Lake City
Harger, Sherry, Freeport, N.Y., 296
Hargreaves, Suzanne, Portland, Ore., 166
Harker, Gary Lee, Mesa, Ariz., 87
Harker, Ronald Clair, Provo
Harker, Royal Kent, Idaho Falls, Ida.
Harkey, Dale Eugene, Pomona, Calif., 296
Harkness, Wallace S., Salt Lake City
Harley, Fred Ittner, Provo, 296
Harley, Linda Lucile, Los Angeles, Calif., 338
Harley, Marilyn B., Provo, 67
Harman, Beverly Ann, Salt Lake City
Harman, Bonnie LaJune, Salt Lake City, 116, 338
Harman, Dean Williams, Provo, 296
Harmer, Allan Bearnso, Springville
Harmer, Don Ludlow, Mapleton, 212
Harmes, Albert William, Springville
Hremes, Albert William, Springville
Harmon, David McKay, Provo
Harmon, Dell Tolman, Provo, 99
Harmon, Gary Curtis, The Dalles, Ore., 338
Harmon, Joseph Alvin, Spartanburg, S.C.
Harmon, Juanita, Cokeville, Wyo., 221, 338
Harmon, Julia, Berkeley, Calif., 296
Harmon, Larry E., Afton, Wyo.
Harmon, Robert B.
Harmon, Sondra Laurel, Price, 296
Haroldsen, James Henry, Idaho Falls, Ida., 338
Haroldsen, Terry Jess, Arlington, Va., 338
Harper, Albert Allen, Fillmore, Calif.
Harper, Darrel Albert, Provo, 57, 211
Harper, Elwin Kay, Malta, Ida., 230
Harper, Kathryn, Blackfoot, Ida., 93, 218
Harper, Kimball Taylor, Oakley, Ida., 52
Harper, Lawrence, Provo
Harper, Richard F., Albertson, N.C., 314
Harper, Robert J., Blackfoot, Ida., 314

Ferrel, David Warner, Denair, Calif., 336
Fielden, Connie Leone, Salt Lake City, 313
Fielding, Dorothy S., Orem
Fielding, Helen Mary, Shelley, Ida., 294
Fielding, Lecia, Salt Lake City, 187, 313
Fields, Charles Wesley, Provo
Fife, A. Lynn, Grass Valley, Calif.
Fife, Jo Anne, New Orleans, La., 313
Fife, Mary Ellen, New Orleans, La., 166, 201, 313
Fife, Richard Stewart, Sacramento, Calif., 294
Fife, Suzanne E., Berkeley, Calif., 187
Fillmore, Rebecca L., Fruitland, Ida., 336
Filton, Sheryl Lynn, Provo
Finch, Gerald Max, Provo
Finch, James Moran, Spanish Fork, 52
Finch, Patricia Leah, Oakland, Calif., 336
Finch, Shirl Joseph, Orem
Fincher, Janice Louis, Higley, Ariz., 336
Findlay, Lynn, Kanab, 192
Finlayson, Irene, Provo
Finlayson, Fred C., Provo
Finlinson, Arline, Provo, 87
Finlinson, Arlyn J., Leamington
Finlinson, David S., Oak City, 193
Finlinson, Judith, Oak City, 336
Finlinson, Vance, Oak City
Finlson, Sandra, Oak City
Firmage, Edwin Brown, Provo
Firmage, Judith Anne, Provo
Firmage, Karen Marie, Chatham, N. J., 187, 215, 336
Fischborn, Dominica E., San Jose Costa, C.A.
Fischborn, Hans H., San Jose Costa, C.A.
Fischer, Clyde F., Cincinnati, Ohio
Fischer, Vaughn, Provo, 336
Fish, Alfred Edwin, Alamogordo, N. Mex.
Fish, Errol Ross, Mesa, Ariz., 188
Fish, Melvin C., Toquerville, 294
Fish, Myrna Lee, Cincinnati, Ohio, 336
Fish, Patricia Delane, Mesa, Ariz., 123
Fishburn, Jerry P., Ogden, 87
Fisher, Budd, 162
Fisher, Earl Fred, Seattle, Wash.
Fisher, Gerald Douglas, Midvale, 313
Fisher, Grant L., Hill Spring, Alberta, Can., 313
Fisher, Laurel J., Bountiful, 212, 336
Fisher, Lurlene Marie, Boise, Ida.
Fisher, Madison Scott, Del Mar, California, 162
Fitislmanu, T., 199
Fitts, Joann Fannie, Salt Lake City, 336
Fitzgarrald, Garlan D., Bridgeport, Neb., 336
Fitzgerald, Hal P., Whittier, Calif.
Fitzgerald, Marilynne, Salt Lake City
Fjeldsted, Carolyn, Gunnison
Fjeldsted, Gilberta, Gunnison, 123, 151, 294
Flake, Leona, Snowflake, Arizona, 67, 98
Flake, Neva Venice, Snowflake, Arizona, 98
Flanary, Howard Lee, Orem
Flanary, Paul Eugene, Nyssa, Ore., 57
Fenniken, Daisy, Millbrae, Calif., 57
Fletcher, Bonnie Jean, Salt Lake City, 93, 218
Fletcher, Donald E., Monitor, Wash., 208
Fletcher, George A., Lethbridge, Alta., Can., 111
Fletcher, James Elton, Monitor, Wash.
Fletcher, Wayne Calvin, Ft. Collins, Colorado, 148, 294
Flick, Roger Carroll, San Fernando, Calif., 159, 313
Fliendner, Vicki Kay, Glendale, Calif., 158, 336
Flinders, Robert F., Burbank, Calif.
Flores, Carol Leilehua, Honolulu, Hawaii, 67
Florian, Don Alan, Conn.
Florian, Nancy Bowers, Salt Lake City
Flowers, Joseph Dwain, Wilmington, N. C.
Floyd, Clettis Earl, Booneville, Miss., 67
Flygare, Carole, Salt Lake City, 336
Flygare, Dorothy, Provo, 294
Fock, Hing Luen R., Kowloon, Hong Kong
Foley, Sandra, Temple City, Calif., 294
Folsom, Nancy, Edmond, Wash., 119
Fontana, Janice, Castro Valley, Calif., 313
Foote, Duane Horace, Salt Lake City, 67, 210
Foote, Jeanette, Wellington, Alta., Can., 117
Ford, LaRue, Provo
Ford, Patricia Rae, Reno, Nev., 29, 336
Fordman, Richard W., Alberta, B.C., 57
Forsberg, Max Iams, Garland, 336
Forsgren, Curtis Brent, Ogden, 294
Forsling, Janet Louri, Twin Falls, Ida., 336
Forster, Kenneth G., Calgary, Alberta, Can.
Forsyth, Allen Dunn, Los Angeles, Calif.
Forsyth, Janiel, Teasdale, 336
Forsyth, Ward R., Fremont, 87
Forsythe, Norm, 245
Fortress, Edwina Lee, Vallecita, Calif., 87
Fortuna, Eugene Frank, Hawthorne, Calif., 294
Foss, Charleda Belle, Coeur D'Alene, Ida., 105
Foss, Maralee Olive, Coeur D'Alene, Ida., 105
Fossum, Karen Eleen, Baker, Ore.
Foster, Diane E., Palo Alto, Calif., 294
Foster, Jerald Ree, Hemet, Calif.
Foster, Myra Alyce, Ely, Nev.
Fotheringham, Dean W., Orem
Foulger, Carol, N. Hollywood, Calif., 313
Foulger, David Cragun, American Fork, 124
Foulger, Jack Lewis, Washington, D.C., 184, 313
Foulk, Benjamin Lewis, Walnut Creek, Calif., 180, 209
Fountain, Barbara Jean, Van Nuys, Calif., 204, 294
Fountain, Colleen G., Salyer, Calif., 336
Foutz, Ed, Provo, 171
Foutz, Pauleen Marie, Las Vegas, Nev., 151, 294
Fowers, Howard G., Hooper, 313
Fowkes, Ivar Gene, Evanston, Wyo., 97, 216
Fowkes, Kay Pennelope, Compton, Calif.
Fowler, James Oliver, Morristown, Tenn.
Fowler, Joyce Elaine, Burley, Ida.
Fowler, Joyce Pearl, Conrad, Mont.
Fowler, Richard M., Camp Williams
Fowles, Jennette, Oakley, Ida., 182, 209, 313
Fowles, Sally Jo, Caldwell, Ida., 313
Fox, Harold C., Lehi
Fox, Laura Carolyn, Vernal, 117, 197
Fox, Ruth Elaine, Elk Grove, Calif.
Fox, William, Tooele
Foy, Margaret, Salt Lake City, 336
Frampton, Morris J., Fillmore
Francis, David Gary, Alden, N. Y., 336
Francis, Jane Ann, Spanish Fork, 67
Francis, Jon Hoyer, Laguna Beach, Calif., 336
Francis, Robert E., Provo, 87
Francis, Vaughn Elgin, Spanish Fork, 52
Francom, Baunie Jean, Salt Lake City
Francom, Judith Kay, Green River, Wyo., 313
Francom, Sharon Louise, Salt Lake City
Frandsen, Edward R., Salt Lake City, 164, 336
Frandsen, Louise, American Fork
Frandsen, Melvin Keith, Idaho Falls, Ida., 313
Frandsen, Milton Lee, Springville
Franson, Karen, Oakley, 336
Fraser, Frances Ann, Grantsville, 173, 313
Fraser, Sandra Smith, Las Vegas, Nev.
Fraser, Warren Howard, Las Vegas, Nev.
Frazier, Dion Rex, Carlin, Nev., 232
Frazier, Ronald Vern, Carlin, Nev., 119, 294
Frazier, Stephen E., Pocatello, Ida., 159, 313
Frederick, LaDonna Lee, Forest Grove, Ore.
Frederickson, Horace, Bakersfield, Calif.
Frederickson, William E., Provo, 80
Frederickson, Gordon, Malad, Ida., 184, 295
Fredrickson, R. Hartle, Malad, Ida., 184
Fredrickson, Ralph V., Provo
Freeman, Lawrence G., Rockland, Ida., 53
Freeman, Peter Howe, Santa Monica, Calif., 101, 193
Freeman, Robert Dean, Provo
Freeman, Samuel Howard, Provo
Freer, Ferrel Lewis, Mountain Home, Ida., 313
Frehner, Graema Henry, Mesquite, Nev., 119
Frehner, Roberta, Salt Lake City
Freiberg, Mary Ann, Westchester, Ill., 336
French, Russell Carl, Alberta, Can., 295
Frey, Mary Ellen, Portland, Ore., 336
Frick, Donald Craven, Bellingham, Wash.
Frisbey, Gerald James, Salt Lake City, 184, 295
Fritzen, Heimtraut, Germany
Fritsche, Mary Ellen, Chicago, Ill., 161, 295
Frizzell, Thomas P., Farmersville, Tex.
Frodsham, Mark Joseph, Woodruff
Froelich, Dale J., Provo
Froerer, Carol Joyce, Vale, Ore., 295
Fronk, Frances Kay, Ogden
Frost, Kay Don, Glendale, Calif., 295
Frost, Louise, Spanish Fork
Frost, Lucille, Springville
Frost, Merrill F., Provo, 80
Frost, Robert James, Calgary, Alta., Can., 295
Froyd, Margaret Alice, Cedar City, 29, 295
Fryer, Brent Charles, Pleasant Grove
Fryer, David Howard, Provo
Fuchigami, Amy E., Lanai, Hawaii, 199, 295
Fuchigami, Ronald S., Lanai, Hawaii, 105
Fugal, Dristine, Pleasant Grove
Fugal, Janeil, Pleasant Grove, 295
Fugal, John Paul, Pleasant Grove, 111
Fugal, Lois, Pleasant Grove, 313
Fugal, Maxine Robinson, Pleasant Grove
Fuhriman, Charlene, Melba, Ida., 57
Fuhriman, George W., Nampa, Ida., 336
Fuhriman, Parker John, Oakland, Calif., 188, 313
Fujita, Wilfred Susum, Honolulu, Hawaii, 57
Fulkerson, Robert E., San Bernardino, Calif.
Fuller, Dorothy Joan, Long Beach, Calif., 336
Fuller, Dorothy Ann, Winslow, Ariz.
Fuller, Mary Loueen, Salt Lake City
Fuller, Robert Allen, La Crescenta, Calif., 162, 295
Fuller, Sharon Lee, San Francisco, Calif., 116
Fullmer, Nedra S., Delta, 336
Fullmer, Robert Leon, Spanish Fork
Funk, Carolyn, Blythe, Calif., 336
Funk, Leonnie, Blythe, Calif.
Funk, Sheryl P., Blythe, Calif., 295
Furr, James Bruce, Provo, 336
Furr, Mary Lucile, Springville, 336
Fye, Rodney Wayne, Salt Lake City, 66

G

Gabbitas, Cheryl F., Fresno, Calif.
Gabbitas, George W., Jr., Bakersfield, Calif.
Gabbitas, Rex Frank, Provo
Gabbitas, Robert, Bakersfield, Calif., 295
Gadd, Carol Louise, Nephi
Gadd, Galen Noel, Nephi, 336
Gadd, Wendell, Seattle, Wash., 336
Gage, Richard Barlow, Salt Lake City, 336
Gagon, Gale, Provo
Gagon, Glen S., Provo
Gailey, Arthur Varney, La Jolla, Calif., 80, 221
Gale, James Elden, Provo, 98
Gale, Leon Demar, Moses Lake, Wash., 336
Gale, Leon Russel, Durango, Colo., 212
Gale, Ramona P., Provo, 98
Gallagher, Terance, Salt Lake City, 117, 313
Gallagher, William K., Los Angeles, Calif., 184, 336
Galler, Dorothy Ann, Moore, Ida., 295
Galloway, John Alden, Provo
Gallup, Norman Ray, Los Angeles, Calif., 87
Galvin, Harold Wayne, Syracuse, N. Y., 336
Gamble, Melvin Jay, Salt Lake City
Gammon, J. Rulon, Provo
Gammon, Ray Eugene, Provo
Gandy, Joanne Nellie, Keosauqua, Iowa, 336
Ganschow, Richard D., Palmer, Alaska, 295
Banz, Michael Domenic, Provo, 336
Gappmayer, Louis B., Orem
Gappmayer, Richard B., Orem
Garcia, Blanca Eugene, Mesa, Ariz.
Garcia, Jose E., Las Cruces, N. Mex., 61
Garcia, Paul Alvillar, Los Angeles, Calif., 232, 336
Gardiner, Rodney, Lethbridge, Alta., Can., 295
Gardiner, Verlin D., Vernal
Gardner, Alan W., Spanish Fork
Gardner, Betty Jo, Colusa, Calif., 336
Gardner, Blaine Avery, Ogden, 147
Gardner, Charles N., Provo
Gardner, David Ross, Los Alamos, N. Mex., 159, 336
Gardner, Dianne, Mesa, Calif., 154, 336
Gardner, Franklin D., Afton, Wyo.
Gardner, Georganne, La Mesa, Calif.,
Gardner, Henry Herry, Midvale, 184, 313
Gardner, Janet Afton, Spanish Fork
Gardner, Jo Anne, Pleasant Grove
Gardner, Kay E., Delta, 180, 205
Gardner, Lawrence B., Salem, 52
Gardner, Lois Jean, Oil City, Pa., 313
Gardner, Miller R., Provo
Gardner, Myrna Dee, Provo
Gardner, Peggy Jane, Chicopee Fall, Mass., 200, 295
Gardner, Richard M., Downey, Calif., 184
Gardner, Richard M., Springville
Gardner, Sherril Lund, Neb., 67
Gardner, Sterling E., Spanish Fork
Gardner, Tracy Calvin, Provo
Gardner, Vilate, Berkeley, Calif., 295
Garff, Joanne, Salt Lake City
Garifeld, Don LaMar, Tremonton, 67
Garlick, Gayleen, Ogden, 116, 295
Garlick, Merton Carl, Long Beach, Calif., 336
Garner, Carol Lynne, Provo, 215
Garner, David Henry, Driggs, Ida.
Garner, Donald Ross, Rexburg, Ida., 87, 193
Garner, Jennie Lee, Tucson, Ariz., 336
Garner, Kent Ralph, Ogden, 295
Garrard, Jacquelyn Ann, Tooele, 336
Garrett, Barbara, Nephi, 313
Garrett, Donna Rae, Battle Creek, Mich., 132, 336
Barrett, Mark Wallace, Provo
Barrett, Myrna Rae, Salt Lake City, 295
Garrett, Russel W., Provo
Garrison, Ray Howard, Burlington, Iowa, 313
Garrison, Roy Dale, Burlington, Iowa, 336
Garrison, Shirlee Jean, Nampa, Ida.
Garside, Arlyn Lamoyn, Ogden
Garwood, Marjorie Ann, Cortez, Colo., 158, 182, 336
Gassaway, Terrance Lee, Country Port, Ore., 209
Gates, Franklin T., Seattle, Wash., 313
Gay, Marvin Lewis, Springville, 126, 313
Gaynor, David, North Surrey, Can., 336
Geary, Edward Acord, Huntington
Gedge, Devel Kidgell, Riverton
Gee, Edwin L., Provo
Gee, Janet Anne, Oakland, Calif., 67, 170
Geigle, Ray Albert, Salt Lake City, 29, 171
Geiogamah, Lola S., Tulsa, Okla., 336
Geisler, Patricia M., Salt Lake City, 295
Geist, Maureen Grace, Orem
Genet, Donald Kregear, Inglewood, Calif., 172, 295
Gengler, Gerald Peter, San Pablo, Calif., 336
Gentile, Margaret Mary, Brooklyn, N. Y., 209, 295
Gentry, Edith Louise, Myton, 313
Gentry, Evelyn, Colorado Springs, Colo., 77
Gentry, Raymond C., St. George, 193, 295
George, Billy, Holden, 164, 313
George, Dee Ann, Phoenix, Ariz., 200, 313
George, Joan Claudine, Las Vegas, Nev.
George, Revell, Tooele, 61
George, Willard Lenni, Colma, Calif., 193, 313
George, William Seth, Las Vegas, Nev., 295
Gerhart, Phil C., Great Falls, Mont., 202, 313
Gerrard, Dortha Lynne, Murray, 313
Gerrard, Judith Norene, Evanston, 160
Gessel, Eric Brandt, Walla Walla, Wash., 336
Geyerman, Jerry Brook, Provo, 336
Ghahremani, Albar, Tehran, Iran, 101
Ghazanfari, Mehdi, Andimeshk, Iran, 337
Gholson, Robert Lee, Mountain Home, Ida.
Ghoush, Beigui M. N., Iran, 313
Giannola, Robert Lee, The Dalles, Ore., 245, 313
Giauque, David Hughes, Monrovia, Calif., 162
Gibb, Geraldene Kay, Edmonton, Alberta, Can., 337
Gibb, Robert Nelson, Alberta, B. C.
Gibbons, Eileen, Logan
Gibbons, Leroy, Holbzrook, Ariz., 80, 126
Gibbs, Calvin James, Ogden, 58
Gibbs, Carolyn McCammon, Ida., 199, 295
Gibbs, Grant LeRoy, Ogden
Gibbs, Manton C., Salt Lake City, 313
Gibbs, Sonya, Wendell, Ida., 295
Gibson, Carol Joy, Chino, Calif., 76
Gibson, Patricia E., Oregon City, Ore., 337
Gibson, Richard S., Menlo Park, Calif., 25, 85
Gieck, Fred Gary, Boulder City, Nev., 87
Gifford, Clarence A., Olympia, Wash., 99
Gifford, Jack Hunter, Orange, Tex., 230
Gifford, James Lee, Jerome, Ida., 337
Gilbert, Lyle C., 313
Gilbert, James Edward, Dallas, Tex., 337
Gilbert, Myrna Lee, Dayton, Ohio, 117, 313
Gilbert, Reta Alice, Pentioton, B.C., 80, 212
Gilchist, Alan Curtis, Quincy, Wash.
Gilchrist, Norman D., Quincy, Wash., 313
Giles, Alyce, Heber, 123
Giles, Frank Thomas, Jerome, Ida.
Giles, Glade E., Heber City, 91
Giles,, Ivin Tervor, Heber
Giles, Kathleen Hooper, 67
Giles, Kay Earl, Pleasant Grove, 337
Giles, Leda Jeannette, Downey, Calif., 313
Giles, Linda Claire, Downey, Calif., 158, 337
Giles, Lynn William, Jerome, Ida.
Gilger, L. Dwight, Las Vegas, Nev., 99
Gillespie, Leonard Kay, Idaho Falls, Ida., 164, 337
Gillette, Susan, Kansas City, Kan., 116, 337
Gillie, Kenneth Dean, Diamond City, Can., 295
Gilliland, Steve F., Rosemead, Calif., 184, 313
Gillings, James Lane, Ojar, Calif., 85
Gillingwater, Alfred G., Woods Cross, 215, 313
Gillison, Mary Louise, Portland, Ore., 295
Gilmore, Leola Verna, Sherman Oaks, Calif., 295
Giltner, Barbara E., Englewood, Colo., 156, 313
Gingerich, Lamont, Spanish Fork, 97, 212
Giraud, Marjean Cook, Provo
Glassford, Lizbeth L., Laguna Beach, Calif., 337
Glasson, Ruth Ann, New Plymouth, Ida., 57
Glazier, Rowena S., Provo
Glazier, Stewart E., Mesa, Ariz.
Gleason, Alene, Provo
Gleason, Carol, Provo
Gledhill, Isabelle R., Provo
Gledhill, Susan Anne, Salt Lake City, 174, 337
Glenn, Darlene, Anaheim, Calif., 76
Glenn, Miriam Karol, Brigham, 337
Glenn, Virginia, Craig, Colo., 337
Glew, Everlie Lucille, San Francisco, Calif., 337
Glines, Deloa Dawn, Grover City, Calif.
Glines, Frederick W., Grover City, Calif.
Glines, Gary Lloyd, Vernal, 337
Glines, Roger Claire, Grover City, Calif.
Glissmeyer, Connie B., Ogden, 295
Glissmeyer, Floyd Deon, Ogden, 87
Glover, Charles Leo
Glover, Elaine, Nyssa, 337
Glover, Jeanette, Farmington
Goates, Clara, Parma, 123, 313
Goates, Irene, Parma
Goates, Kenneth Joseph, Lehi, 295
Goates, Morris A., Lehi, 295
Goble, Dee Roy, Calgary, Alta., Can., 201, 295
Goble, Kenneth Grant, Magna
Godfrey, Arvin F., Idaho Falls, Ida., 99, 212
Godfrey, Carl Larue, Downey, Ida., 337
Godfrey, Wesley Lynn, Portland, Ore.
Godwin, Douglas Craig, Ely, Neb , 313
Goff, Harold Scholes, Midvale
Goff, Karen Elizabeth, Ogden
Goforth, Merial H., Bluff
Gold, Carol Sue, Salt Lake City
Gold, Linda Lou, Phoenix, Ariz., 158, 337
Golden, James William, Nephi, 337
Goldie, Wallace Elroy, Portland, Ore., 209
Goldman, Jay, Murray
Goldsberry, Robert W., Elko, Nev.
Golightly, Eldon C., Preston, Ida., 337
Goldsberry, Fred Este, Elko, Nev.
Golob, Gordon Albert, Tacoma, Wash., 337
Gooch, Darla Lou, Maywood, Calif.
Gooch, Gary
Gooch, Thomas Lloyd
Good, Beverly B., Fullerton, Calif., 217, 313
Good, Patsy, Thistle, 337
Goodfellow, Nola Gay, Bountiful, 313
Goodman, Linda Ruth, Kingman, Ariz.
Goodman, Norma Joyce, Las Vegas, Nev., 111
Goodman, Shirley Dale
Goodman, William Hardy
Goodrich, Drew, Bluebell, 207
Goodrich, Gary, 207
Goodrich, Leonard, Bluebell, 313
Goodson, Charlene E., Denver, Colo., 56, 147, 188
Goodson, Klea, 76
Goodson, Wallace Gary, Idaho Falls, Ida., 295
Goodwin, Reese J., Idaho Falls, Ida.
Goodwin, Newell Alton F., Blackfoot, Ida., 164, 337
Goodwin, Robert Allen, Panaca, Nev., 313
Goodwin, Robert Danald, Bellflower, Calif., 313
Goodwin, Ronald G., Columbia, S. C.
Goold, Judy, Glendale, Calif., 313
Gordacan, Janice F., Fresno, Calif., 67
Gordacan, Vincent, Provo
Gordon, David Raymond, Orem
Gordon, David Reed, Richland, Wash.
Gordon, Dixie, Provo, 337
Gordon, Junious D., Provo, 337
Gordon, Pamela Grace, Clear Creek, 337
Gorringe, Richard Hal, Oakley, Ida.
Gortler, Gordon Dickie, Columbia City, Ore., 221, 223, 313
Gosar, Greg, Provo

Harper, Vernon M., Albertson, N.C., 191, 201, 296
Harrington, Lona Gayl, Provo, 314
Harris, Alva Alton, Shelley, Ida., 57
Harris, Arlen Arthur, Provo
Harris, Barbara Ann, Ogden
Harris, Beverly Ann, Weratchee, Wash., 132, 314
Harris, Bill, Albuquerque, N. Mex., 132
Harris, David Frank, Provo
Harris, David Jensen, Provo
Harris, Edward Fowler, Provo
Harris, Ella Arlene, Crescent, Ore., 338
Harris, Floyd, Magrath, Alta., Can., 232
Harris, Frances Kay, Delta, 296
Harris, Gerald Neil, Provo
Harris, Howard Melvin, Provo
Harris, Jerald Wayne, Tocoma, Wash., 338
Harris, Jerry Jay, Grass Valley, Calif., 338
Harris, Kathryn Kay, Provo, 81, 175
Harris, Kaye, Blanding
Harris, Lafe Nelson, Farmington, N. Mex., 205, 338
Harris, Lana, McCammon, Ida.
Harris, Larry Dean, Columbia Falls, Mont., 314
Harris. Lynn, Portland, Ore., 338
Harris, Marie C., Jacksonville, Fla.
Harris, Marsha Lyn, Studio City, Calif.
Harris, Martin, Long Beach, Calif.
Harris, Meredith, Blanding, 338
Harris, Nola Kay, McCammon, Ida., 175, 296
Harris, Paul Lavern, Ririe, Ida., 198, 213, 296
Harris, R. Carl, Tremonton, 119
Harris, Reynold Paul, Pleasant Grove
Harris, Rita Jean, Torrance, Calif.
Harris, Robert William, Escondido, Calif., 314
Harris, Ronald Lee, Frontier, Wyo., 97, 212
Harris, Sonia Dayle, Ogden
Harris, Sonia Sorensen, Provo
Harris, William George, Morton, Wyo., 159, 314, 338
Harrison, Betty Dodge, Provo, 67
Harrison, Carolyn L., Lund, Nev., 206, 216
Harrison, Charles, Ft. Wingate, N. Mex., 338
Harrison, David, 223
Harrison, Edwin C., Brigham City, 52
Harrison, Evan Dale, La Point, 98, 207, 296
Harrison, James Melvin, Vallejo, Calif., 296
Harrison, Jane Springville
Harrison, Russell, Jr., Provo
Harrison, Wayne A., Jr., Tooele
Harrison, Larry Dean, Sparks, Nev., 338
Harrison, Larry Hill, Tooele, 314
Harrison, Parry Delos, Malad, Ida.
Harrison, Phillip J., Provo
Harrison, R. David, Jr., Whittier, Calif., 67
Harrison, Robert C., San Lorenzo, Calif.
Harrison, Robert H., Baker, Ore.
Harrison, Shara Lee, 296
Harrison, Shirley, Brigham City, 132, 296
Harrison, Suzanne, Springville, 187, 338
Harrison, Wayne, Tooele, 296
Harrison, Willis Lee, Sparks, Nev., 101, 216
Hart, Darrell Henry, Ogden, 126
Hart, Eleanor, 132
Hart, Eugene Blake, Bloomington, Ida., 159
Hart, Gary Leonard, Fairfield, Calif., 124, 296
Hart, Harold Bird, Salt Lake City
Hart, James Douglas, Boise, Ida.
Hart, Lorna Claire, Ogden
Hart, Paul Douglas, Provo, 295
Hart, Richard Raymond, Oakland, Calif., 171, 338
Hart, Robert John, Ogden, 338
Hart Sherlyn, Idaho Falls, Ida., 123, 182, 296
Hart, Victor Gary, Seattle, Wash., 208, 338
Hartlauer, Donald Ray, Phoenix, Ariz., 314
Hartley, Diane, Malad, Ida., 123, 338
Hartman, Alvin Joel, Gallup, N. Mex., 338
Hartman, Larry D., Altamont, 207, 296
Hartsfield, Helen A., Tucson, Ariz.
Hartshorn, Leon Round, American Fork
Hartvigsen, Richard N., Provo, 314
Harvey, Bessie W., Billings, Mont.
Harvey, Bonnie Deane, Blanding, 314
Harvey, Bruce Douglas, Blanding, 314
Harvey, Clark Oscar, Blanding
Harvey, Dennis J., Blanding
Harvey, Denzil, Blythe, Calif.
Harvey, Donald Glenn, Blythe, Calif., 149, 296
Harvey, Duston George, Sun Valley, Calif., 30, 216
Harvey, Evelyn, Blythe, Calif., 338
Harvey, Gaynard R., Ogden
Harvey, James Stanley, Kaysville
Harvey, Judith, Salt Lake City
Harvey, Kenneth L., Pleasant Grove, 101
Harvey, Kennion Ray, Blanding, 338
Harvey, Paul Albin, American Fork
Harvey, Thomas Edward, Albuquerque, N. Mex., 191, 205, 338
Harward, Alvin Leroy
Harward, Conrad Afton, Orem
Harward, Karen, Richfield
Harward, Leland Kay, American Fork, 338
Harward, Thomas Orin, Payson, 338
Haskell, Leo Dwane, Spanish Fork
Haslam, Joann Garfield, Denver, Colo.
Haslam, Edward J., Jr., Burlingame, Calif.
Haslem, Bruce, 98
Hassell, Beverly Sue, Tulsa, Okla., 338
Hasson, Allen, Provo
Hastings, Ann, Mesa, Ariz., 158, 166, 338
Hastings, James G., Memphis, Tenn., 165, 338
Hastings, Robert W., Mesa, Ariz., 314
Hasty, Thomas Mikel, Alhambra, Calif., 180, 314
Hatam, Khosrow, Teheran, Iran
Hatch, Ammon Paul, Jr., Bancroft, Ida., 314
Hatch, Anthony Herman, Chih., Mex., 338
Hatch, Antoinette, Chih., Mex., 314
Hatch, Claire, Boise, Ida., 116, 197, 338
Hatch, Edwin Burton, Syracuse, N.Y., 296
Hatch, Forrest Ezra, Nampa, Ida., 216
Hatch, Frank White, Kennewick, Wash., 215, 338
Hatch, Glena Mae, St. George, 202, 338
Hatch, Hal, 171
Hatch, Harmon Argyle, Springville, 129
Hatch, Howell Cloyd, Snowflake, Ariz.
Hatch, Jennie, Browning, Mont.
Hatch, Jeremiah, S. Bountiful
Hatch, LaPreal, Bancroft, Ida., 175, 315
Hatch, Orrin Grant, Pittsburgh, Pa.,
Hatch, Quince Dale, Snowflake, Ariz.
Hatch, Rey Lynn, El Paso, Tex., 190
Hatch, Robert Duane, Orem, 212, 338
Hatch, Sandra Truedy, Salt Lake City, 296
Hatch, Sylvia, Idaho Falls, Ida., 338
Hatcher, Shirley, Vaughn, Mont., 202, 314
Hatfield, Mary Lynne, Rocky River, Ohio, 187, 314
Hatfield, Gary Keith, Springville, 99, 210
Hatfield, James M., Roseburg, Ore., 338
Hatfield, Kenneth M., Cleveland, Ohio, 52, 188
Hatfield, Lamont, 201
Hatori, Donald K., 296
Hatton, Jerry Clell, La Porte, Ind.
Hatton, Leora Fern, Idaho Falls, Ida., 111
Haul, John, 232
Hauser, Linda Lee, Provo, 339
Hausknecht, Jeanne, Bingham Canyon, 67, 215
Hawes, Verl Jack, Aberdeen, Ida.
Hawes, Dorothy Jean, Pima, Ariz., 296
Hawk, Gordon Ellison, N. Surrey, B.C.
Hawkes, Gloria Mae, Brigham City
Hawkes, John Douglas, Salt Lake City, 314
Hawkins, Barbara Agnes, Tooele, 169, 339
Hawkins, Deanna D. L., Los Angeles, Calif., 23, 202, 296
Hawkins, Dorothy Bee, Salt Lake City, 226, 296
Hawkins, Earlene, Provo, 67
Hawkins, Harold J., Salt Lake City, 230, 314
Hawkins, Janice Mae, Shawkins, Okla., 339
Hawkins, Julia, Richmond, 76
Hawkins, Larry Lee, Murray, 339
Hawkins, Larry Oran, Provo, 339
Hawkins, Norine, Denver, Colo.
Hawkins, Ronald D., Spanish Fork, 180, 339
Hawley, Lois Adele, Conrad, Mont., 175
Hawley, Merrill S., Conrad, Mont., 296
Haws, Ben Frank, Junction
Haws, Deanne, Vernal
Haws, Erwin Marion, Springville, 245
Haws, Gary Louis, Vernal
Haws, Patricia Fay, Montebello, Calif., 23, 296
Haws, Polly Anne, Vernal, 339
Haws, Ralph Jay, American Fork
Haws, Virginia Louise, Provo, 157, 356
Haycock, Carol Lucill, Monroe, 339
Haycock, Janet, Fremont, Calif., 67
Haycock, Marilyn, Salt Lake City
Haycock, Richard C., Kanab, 193
Haycock, Roger, Cedar City
Haycock, Steven Mack, Circleville, 185
Hayden, Wayne Elza, Provo
Hayes, Gerald C., Georgetowns, Ida., 165, 396
Hayes, Jack, 164
Hayes, John Leander, Las Vegas, Nev., 339
Hayes, John Robert, Los Angeles, Calif.
Hayes, Rex Bruce, Provo, 296
Hayes, Robert Alan, Manhattan Beach, Calif.
Hayes, Willard Harley, Gaffney, S.C., 339
Hayes, William Oscar, American Fork
Haymond, J. Brent, Springville, 180, 245
Haymore, Franklin R., Provo, 314
Haymore, Ralph Burton, Provo, 339
Haynes, Rebecca Ann, John Day, Ore.
Haynes, W. Frank, Farmington, N. Mex., 31, 296
Haynie, Celia Ann, Los Angeles, Calif.
Haynie, Anthony V., Jr., Logan
Haynie, Klea Carolyn, Los Angeles, Calif.
Haynie, Paul A., Provo
Haynie, Roger Lane, Manassa, Colo., 296
Hayward, Sharon Adele, Salt Lake City, 296
Haward, Lonnie Bird, Provo
Hazard, James Ray, Culver City, Calif.
Hazen, Robert Dean, Ogden, 296
Healey, Steve Grant, Alpine
Healy, Jay B., Orem
Healy, Sharon Lynn, S. Pasadena, Calif., 132, 339
Heaps, Anne Marie, Westminster, Calif., 154, 155, 339
Heaps, Dale Dean, Salt Lake City
Heaps, Eva Ann, Orem
Heaps, Helen, Smithfield, 314
Heaps, Ken, Springville, 119, 314
Heaps, Leslie I., Pocatello, Ida., 339
Heaps, Richard V., Orem
Heath, Bruce Lorin, Grace, Ida., 223
Heath, Charles William, San Bernardino, Calif., 87, 223
Heath, Diane, Richland, Wash., 314
Heath, Leo Merlin, San Bernardino, Calif., 296
Heath, Pearl Edna, San Bernardino, Calif., 339
Heaton, Carol Jean, Alton
Heaton, Leona, American Fork
Heaton, Leroy C., Kanab
Heber, Grant Richard
Heber, Kent Bryan, Magna, 339
Hecht, Harry George, Powell, Wyo.
Hedberg, Kathleen, Burley, Ida.
Hedden, Patricia May, Phoenix, Ariz.
Heddinger, Bonnie L., Eugene, Ore., 314
Heder, Diane Claudia, Los Angeles, Calif., 182, 314
Hedgecock, Charlie, Jr., Randleman, N.C.
Hedman, John Gilbert, Portland, Ore., 339
Hedquist, Norma, Provo, 187
Hedrick, Carolyn Sue, Indianapolis, Ind., 314
Hegemier, Gilbert A., La Canada, Calif., 97, 216
Heggie, Gordon Dawns, Alberta, Canada
Hegsted, Evelyne A., Orem, 132, 153, 314
Hegsted, Merlin Edward, Aberdene, Ida., 339
Heidlebaugh, Robert G., Carmichael, Calif.
Heigert, Lawrence S., Provo, 341
Heilson, Sara Lee, Tetonia, Ida., 81
Heimark, Elmonda L., Phillipsburg, Mont., 126
Heiner, Calvin Lynn, Heyburn, Ida., 296
Heiner, Gary Lee, Mesa, Ariz., 119, 188, 314
Heiner, Jean Paul, Provo
Heiner, Ted, Jr., Bedford, Wyo.
Heiner, Roselyn Lael, Alberta, Can., 123, 201, 339
Heiner, Shannon Jo, Wichita, Kan.
Hellewell, Sandra Joy, Sacramento, Calif., 153, 314
Hellstrom, Jim, Concord, Calif., 314
Hellyer, Ava Janice, Billings, Mont., 314
Helm, Donald Francis, Las Vegas, Nev.
Helm, Donna Joyce, Inglewood, Calif., 175, 339
Helms, Jimmy Oliver, Crawfordville, Fla., 180, 339
Helquist, Boyd Jay, Blanding
Helton, Ernest Jack, Savannah, Ga., 339
Helbig, Nancy Lee, New Orleans, La., 314
Helbing, Ernest L., Jr., San Bernardino, Calif., 34
Hemingway, John M., Salt Lake City
Hemingway, Leroy E., Bakersfield, Calif., 114
Hemrick, David Levi, Miami, Fla., 339
Hemsley, Nada, Rexburg, Ida., 67, 197
Heninger, Connie Mari, Provo, 339
Heninger, John Cannon, Provo
Henley, Floyd Eugene, Roseville, Calif.
Henningsen, Cherie A., Rock Springs, Wyo.
Henretty, Thomas Alan, Gaylord, Mich., 68, 165
Henricksen, Lenola I., Alhambra, Calif.
Henricksen, Mary Jo, Provo
Henrie, Donald Kirk, Las Vegas, Nev., 339
Henrie, Samuel N., Jr., Springville, 296
Henrie, Marion Lyman, Delta, 193
Henry, Michael Raymon, Yuba City, Calif., 245
Hensen, Ned Humphery, Payson
Henson, Charles A., Council Bluffs, Iowa
Hendershott, Marjorie, Los Angeles, Calif., 339
Henderson, Cecil H., Oakland, Calif., 160, 296
Henderson, Ethel O., Hampstead, N.C.
Henderson, Joyce E., Colfax, Wash., 154, 399
Henderson, June B., Salem Va., 339
Henderson, Kay, Richmond, Va., 296
Henderson, Leslie F., Rock Springs, Wyo.
Henderson, Peter John, Auckland, N. Zealand, 132, 204
Henderson, Virginia H., Boise, Ida., 314
Hendricks, Edgar E., Jr., Chico, Calif., 87
Hendricks, Gayle, Boise, Ida., 194, 314
Hendricks, Robert R., Salt Lake City, 58
Hendricksen, Mary Jo, 296
Hendrickson, Clifford, Calgary, Canada
Hendrickson, Lynn Jo, Gunnison, 296
Hendrickson, Sheryl M., Rupert, Ida., 339
Hendrix, Karolyn, Ely, Nev.
Hendrix, Shirleen, Santa Paula, Calif., 339
Heninger, Brent E., Sunset, 68
Heninger, Connie, Calgary, Can., 201
Hepler, Paul David, Pearisburg, Va.
Hepworth, Clarence, Jr., Provo
Hepworth, Nello, Grover, Wyo., 296
Hepburn, Adele, Hollywood, Calif.
Hermansen, Royce, Orem
Herold, Robert Cameron, Arlington, Va.
Herrera, Elias, Guatemala, C. A., 315
Herrick, Betty Jo, Ely, Nev.
Herrin, Charles Selby, Bentonia, Miss., 315
Herrin, Curtis Lamar, Bentonia, Miss., 339
Herrin, Gene Carley, Provo, 52
Herrin, Luhauana Allen, Provo, 76
Herrin, Naomi, Bentonia, Miss., 296
Herring, Lorraine, Pleasant Grove, 339
Herron, Barbara Gayle, Magna, 173, 296
Herron, Frank Lewis, Cut Bank, Mont., 212
Herron, Jack Richard, Cut Bank, Mont.
Herron, Peggy Jean, Magna, 197
Herzinger, Raymond G., Bugl, Ida., 315
Herzog, Roscoe Deverl, Preston, Ida., 296
Hess, Daniel Stewart, Rexburg, Ida.
Hess, Edward Moser, Nampa, Ida., 185, 296
Hess, Garth, Montpelier, Ida., 97, 212
Hess, John Patrick, Provo
Hess, Lamont Leo, Rigby, Ida.
Hess, Leanora Ellen, Salt Lake City, 194, 339
Heurkens, Barbara Ann, St. Paul, Minn., 296
Heurkens, Eileen J., St. Paul, Minn.
Hewitson, Dorothy L., Park City
Heywood, Annette, Panguitch, 297
Heywood, Bonnie Verna, Long Beach, Calif., 339
Heywood, Elijah Reed, Cedar City, 315
Heywood, Kathleen, Panguitch, 339
Hiatt, Margaret Mae, Mt. Airy, N.C., 339
Hiatt, Miriam Joyce, Glendale, Calif., 186
Hiatt, Ruth Ann, St. George, 297
Hibbard, Elden Richard, Ely, Nev.
Hibbert, Annette, Mesa, Ariz., 166
Hibbert, Richard W., LaGrande, Ore., 339
Hibbert, Sherman H., Boise, Ida., 87
Hibbert, Walter W., Otto, Wyo.
Hicken, Clyde Rigtrup, Spanish Fork
Hicken, Jay Cyril, Heber
Hicken, Philip Pratt, Heber
Hickish, Sharon Ruth, Oakland, Calif., 339
Hickman, Cheri Kaye, Salt Lake City, 169, 296
Hickman, John William, Reedsport, Ore.
Hickman, Kenneth Rex, Provo
Hickman, Warren W., Snowville, 297
Hickox, Carol Lea, Ontario, Ore., 158, 315
Hicks, Dorthy B., Provo, 132
Hicks, Earlene Ariel, Hermiston, Ore.
Hicks, Richard Charles, Las Vegas, Nev., 339
Hicks, Robert, Provo, 91
Hicks, Sandra Lorrain, Provo, 339
Hicton, Lynn M., 63
Hideshima, Osamu, Orem
Hienton, De Etta, 201
Higashi, Allan Akio, Makawehi, Haua, Hawaii, 58, 203
Higby, Heber Dean, Helper
Higginbotham, Sharley, Escalon, Calif., 187
Higgins, Heather Ann, Las Vegas, Nav., 315
Higgins, John Clayborn, Las Vegas, Nev.
Higgins, Marieelen, Provo
Higginson, Dottie Kay, Spanish Fork, 339
Higginson, Zada Maxen, Pingree, Ida., 339
Higginson, Zola M., Pingree, Ida., 339
High, Daniel Joseph, Topeka, Kan., 297
Higham, Francis C., Oakland, Calif.
Higley, Harvey Bruce, Nampa, Ida., 165, 204, 339
Hilden, Alice K., Ukiah, Calif., 132, 315
Hill, Belva Gae, Moses Lake, Wash., 208, 339
Hill, Beverly Marie, Walla Walla, Wash.
Hill, Boyd Irven, Rexburg, Ida., 25, 39, 297
Hill, Bruce A., Fayette, 239
Hill, Byrde, Montreal, Can., 339
Hill, Carolyn Ann, Burbank, Calif., 297
Hill, Cecil D., Orem
Hill, Dalice Roger, Twin Falls, Ida., 339
Hill, Donald Gene, Provo
Hill, Fern Joy, Orem, 297
Hill, Garth Argyle, Payson, 108, 213
Hill, Glayde, 208
Hill, Gordon Orville, Bremerton, Wash., 87
Hill, Harry N., Rexburg, Ida., 58
Hill, Ida Allene, Dell City, Tex.
Hill, Howard R., Jr., San Francisco, Calif., 297
Hill, Lee, Corpus Christy, Tex.
Hill, Louis Douglas, Provo
Hill, Margie Holland, Idaho Falls, Ida., 87
Hill, Max Glayde, Moses Lake, Wash., 193, 315
Hill, Paul M., Idaho Falls, Ida., 180
Hill, Sally, 160, 315
Hill, Sandra Wright, Corpus Christy, Tex.
Hill, Sarah Jeanette, Monroe
Hill, Sheril Vaughn, Spanish Fork
Hillam, Arnold Bruce, St. Anthony, Ida.
Hilliard, Jack Briggs, Provo
Hillman, Gorden Paven, Hamilton, Can., 339
Hills, Roy C., Orem, 339
Hillstead, Gwena Mae, Afton, Wyo., 297
Hiltbrand, Margaret A., Idaho Falls, Ida., 160
Hilton, Dale Clair, Albuquerque, N. Mex.
Hilton, Jerold Almon, Stillwater, Okla.
Hilton, Linda Rae, Clearfield, 209, 339
Hilton, Opal Morris, Provo
Hilton, Ross Cropper, Orem
Hilton, Sherry Ann, Burley, Ida.
Hilton, Wilford Bruce, Delta
Hilden, Alice Kay, Ukiah, Calif.
Hilden, Henry Gordon, Ukiah, Calif., 165, 297
Hildt, Allen Dale, Clifton, Ida.
Himmer, Audrey Ruth, San Diego, Calif.
Hinich, Dianne, Salt Lake City, 339
Hinkins, Bruce E., Provo
Hinton, De Etta C., Cortez, Colo.
Hinze, Roberta, Salem
Hinckley, Ira Lee, Provo
Hinckley, Joann, Salt Lake City
Hinckley, Linda, Preston, Ida., 339
Hinckley, Nanette, Provo, 119, 132, 297
Hinckley, Viola Jane, Salt Lake City
Hindmarsh, Ted Collin, Provo
Hinds, Robert Warren, Trulock, Calif.
Hins, Janet, 29
Hipple, Nancy Larine, Dayton, Ohio, 339
Hirsch, Patricia R., Brigham City, 315
Hirschi, Joyce, Odgen, 68
Hirschi, Lanae Keetch, St. Charles, Ida., 339
Hirschi, Max G., Brigham, 87
Hirst, Janis Ellen, Bloomfield, Mich., 116, 204, 339
Hirtzel, Richard Dale, Burbank, Calif.
Hislop, Lane Tracy, Baker, Ore.
Hitchcock, Jerry Lyle, Oakland, Calif., 315
Hitesman, Ferrell J., Provo, 108
Hixson, Patricia, Columbia, 160, 315
Hjorth, Calvin Hugh, Springville
Ho, Richard, Honolulu, Hawaii
Ho, Verna Mae Kivlan, Waimanalo, Hawaii
Hoagland, Louis Gary, Portland, Ore.
Hobbs. Laura, Palisade, Ida., 339
Hobbs, Mary Elizabeth, Provo
Hodge, Raymond Merrill, Kingston Bend, Ore.
Hodgkinson, Janet, Vernal, 315
Holloway, Don E., Denver, Colo., 193, 339
Holloway, Marita L., Sonora, Calif., 297
Holm, Charles A., Provo
Holman, Albert Norman, Abineda, Ida., 105, 159
Holman, D. James, Grand Island, Neb.
Holman, Donald Parl, East Ely, Nev., 221, 315
Holman, Henerieve, Mesa, Ariz.
Holman, Jenevieve, Mesa, Ariz.
Holman, Kathleen, Mesa, Ariz.
Holman, Laurel Leroy, Panguitch

Holman, Margaret Jean, Pocatello, Ida., 87
Holman, Sharon Alice, McGill, Nev., 81
Holmes, Carol June, Montpelier, Ida., 160, 297
Holmes, Carole Jean, Springville, 58, 224
Holmes, Fred Carlson, Payson, 339
Holmes, James Stewart, Spokane, Wash., 165
Holmes, John Richard, Raymond, Alberta, Can.
Holmes, Walter W., Jr., Phoenix, Ariz., 315
Holmes, Kenley D., Ogden
Holmes, Marian, Woods Cross, 153, 315
Holmes, Marian, Kathryn, Salt Lake City, 173, 297
Holmes, Thomas, Raymond, Alberta, Can., 105
Holmstead, R. Kay, Lehi, 87
Holsten, Sharon Kaye, Central, Ida., 29, 297
Holt, Clifford Leon, Orem, 315
Holt, Gaye, Kamas, 199, 339
Holt, George Wilson, Spanish Fork
Holt, Glen Lamar, Springville
Holt, Rex B., Riverton
Holt, Ronald W., Layton, 297
Holtry, Deanna Rae, Salt Lake City, 339
Hodgkinson, Kenneth A., Orem, 99
Hodson, Keith Dennis, Osnego, Ore.
Hodson, Max Vernon, Orem
Hodson, Morris Allan, Springville, 297
Hodson, Richard Browwn, Downey, Calif., 315
Hoegh, Shirley Ann, San Gabriel, Calif.
Hoen, Deanna Kay, Salt Lake City, 39, 339
Hoffman, Barbara Ann, Salt Lake City, 339
Hoffman, Ninaellen, Orem
Hoffman, Sharlene, Draper 166, 315
Hoffman, Albert W., Provo
Hoffman, Charles F., Provo, 232
Hormeister, Elmer, Jr., Cuyama, Calif., 339
Hogan, Gary Kay, Burley, Ida., 315
Hogensen, Gary Jay, Ogden, 87
Hoggan, Bonnie Jilene, Salt Lake City, 151, 297
Hoggan, Boyd Ivin, Burley, Ida., 297
Hoggan, James Robert, Manti, 165, 315
Hogge, Rollin Buron, Elko, Nev., 87
Hokanson, Don Charles, Anaheim, Calif., 315
Hokanson, Jon R., Afton, Wyo.
Holladay, Beatrice K., Winnemucca, Nev., 194
Holland, Barron G., Provo
Hollenbaugh, Mary, Whittier, Calif., 339
Hollet, Judith, 123
Holley, Donald William, Richland, Wash., 208, 297
Holley, James Cannon, Spanish Fork, 339
Holley, Laurie C., Cannonville, 68
Holley, Leah Allice, Sherman Oaks, Calif., 158, 315
Hollinger, Lorna Rae, Ursine, Nev., 315
Hollingshead, Carol A., Centerville, 123, 339
Hollingshead, Joey A., La Mesa, Calif.
Hollingshead, Leon G., Panaca, Nev., 315
Holbrook, Harold Leroy, North Las Vegas, Nev.
Holbrook, Linda Mary, Lima, Mont., 315
Holbrook, Susan Ann, Sacramento, Calif.
Holdaway, Dennis Leo, Deweyville
Holdaway, Dianne, Yuba City, Calif., 160, 315
Holdaway, Grant Harold, Orem
Holdaway, Jeanne, Pleasant Grove
Holdaway, Patricia B., Provo
Holden, Richard C., Bountiful
Holdsberg, Carroll, Los Angeles, 297
Homan, Howard Brent, Sandy, 230
Homan, Nancy H., Provo, 297
Homer, Wilma Lyle, American Fork, 132
Honda, Vernon Hiroshi, Wahiouwa, Oahu, Ha.
Hone, Alton LeRoy, Pleasant Grove
Hone, Glayde Delbert, Orem
Hone, Keith Stewart, Payson
Hone, Merrill Dean, Pleasant Grove, 297
Hone, Stephen William, Fillmore
Honey, Bruce Alden, Ephrata, Wash., 297
Honeycutt, Betty Lou, Hendersonville, N.C.
Honeycutt, Jimmy Leo, Hendersonville, N.C.
Hooker, Lewis Burton, Montpelier, Ida., 297
Hooker, Ralph Frank, Provo
Hoopai, Angeline K., Maui, Hawaii, 297
Hoopes, Ann Nielsen, Pleasant Grove
Hoopes, Keith Hale, Provo
Hoopes, Wendell Reese, Portland, Ore., 297
Hoover, Dennis Wells, Provo
Hoover, Glen Baker, Springville
Hoover, Kelvin L. Provo
Hoover, Mark William, Springville
Hoover, Wesley Bliss, Springville, 340
Hood, Herbert Bruce, Salt Lake City
Hoogendoorn, Paula, Sacramento, Calif., 340
Hopkins, Eula Leone, St. George, 68
Hopkins, Gaylan, Soda Springs, Ida., 340
Hopkinson, Richard H., Los Angeles, Calif.
Hoppe, Carole Jeanne, San Francisco, Calif., 175, 315
Hopper, Susan, Shaker Heights, Ohio, 116, 340
Hopper, William J., Englewood, Colo., 340
Hoppins, Mary Carol, Joliet, Ill., 340
Horlacher, Fred R., Fallon, Nev.
Hornberger, Leon B., Calgary, Alta., Can., 297
Hornbuckle, Lillian B., Cherokee, N.C., 206
Horne, David Christian, Kaysville
Horne, George Kent, Glendale, Ariz., 230
Horrocks, Harold King, Tooele
Horrocks, R. Dwain, Durango, Colo., 315
Horsley, Grant LeRoy, Provo, 52
Horsley, Taumie Eleen, Salt Lake City, 240
Hortin, Larry LaMar, Panguitch
Horton, Caryl Lillian, Welland, Ont.
Horton, Golden LaMar, Phoenix, Ariz., 215
Horton, James Alan, Pasco, Wis.
Horton, Sondra, Circleville
Hortt, Gloria Dawn, Provo
Hosck, Heinz Leonhard, Michelstadt, Germany
Hoskins, Curtis Lynn, Malad, Ida.
Hoskins, Lois Vaughan, Malad, Ida.
Hoskisson, Don Young, Provo, 315
Hostetter, William R., Farmington, N. Mex., 205, 340
Hotchkiss, John L., Provo, 58
Houghton, James R., Provo
Houlihan, Richard A., Hilmette, Ida., 209, 315
House, Donna Mae, Provo, 128
Householder, Dawna J., Yuba City, Calif., 173, 315
Houston, Rod L., Los Angeles, Calif., 53, 297
Houston, Tosco, Colton, Calif., 162, 315
Hovik, Douglas Leon, Menlo Park, Calif., 191, 340
Hovis, Elaine Jones, Kirtland, N. Mex.
Hovland, Anja Suneva, Kirhenes, Norway
Hovland, Heikki Johan, Kirhenes, Norway, 315
Howard, Charles Roland, Medirian, Ida., 297
Howard, Gary Reed, Pocatello, Ida.
Howard, Kathleen Eva, Salt Lake City, 123, 204, 315
Howard, Louis Byron, Boise, Ida., 340
Howard, Mickie Rawnie, Wilmington, N. C., 315
Howard, ReNee, Orem, 315
Howarth, Dorothy Ann, Portland, Ore.
Howarth, John Wendel, Portland, Ore.
Howe, Alice Elaine, Salt Lake City
Howe, Leonard Riley, Billings, Mont.
Howe, Winston A., Jr., Provo
Howe, Lynne A., Redding, Calif.
Howe, Win, 250
Howell, Leland H., Ogden, 58
Howell, Mary Louise, Oakdale, Calif., 315
Howell, Mary R., Provo
Howells, Dorothy, Salt Lake City, 340
Howes, Raymonde, Springville
Howlett, Mary, Draper, 117, 199, 297
Howlett, Robert, Kanosh, 191, 340
Hoyal, Sylvia J., El Monte, Calif., 340
Hoyal, James Christian, El Monte, Calif.
Hoyt, Bruce S., Merced, Calif.
Hoyt, Marsha Ruth, Nephi, 119, 151
Hse, Chak Fu, Hong Kong, China
Hse, Tsin Sheng, Taipei, Taiwan, China, 111
Huband, Edwin Heber, Ogden, 315
Hubbard, Dale S., Dillon, Mont., 315
Hubbard, Robert Brent, Soda Springs, Ida., 340
Hubbell, Richard Spee, Hinsdale, Ill., 340
Hubbs, Keith Eugene, Colton, Calif., 180, 230, 297
Huber, Lulu Margaret, La Point
Hucks, Howard H., Jr., Los Angeles, Calif., 181
Huddlestone, Ralph E., Alta., Can.
Hude, Dolan Thomas, Provo
Hude, George Osmon, Jr., Kensington, Md.
Hudman, Melvin R., Idaho Falls, Ida.
Hudson, Mary, Elsinore, Calif., 161, 297
Hudson, Jeneane, Midvale, 340
Huff, Dale Delos, Spanish Fork
Huff, Gary Wayland, Spanish Fork, 340
Huff, Kay Lowe, Draper, 159, 340
Huff, Lynette, Springville
Huff, Marlin Emery, Spanish Fork
Huffman, Constance, Hawthorne, Nev., 340
Huffman, John Henry, Hawthorne, Nev., 101, 202
Huggins, Colleen, Stobe, Ariz.
Hughes, Delona Bailey, Los Angeles, Calif., 119
Hughes, Donald Louis, Alameda, Calif., 297
Hughes, Donald Leroy, Kansas City, Mo., 149, 340
Hughes, Doris Ivy, London, Eng.
Hughes, Eugene L., Ephraim, 124, 297
Hughes, Gerald Jay, Jackson, Wyo., 87
Hughes, Ronald Dee, Orofino, Ida., 340
Hughes, Ruth, Kamas
Huish, James William, Berkeley, Calif., 108, 171
Huish, John Martin, Berkeley, Calif., 171, 61
Huish, Sterling S., Jr., Orem, 223
Hull, Diane, Quincy, Wash., 81
Hull, John Edward, Caldwell, Ida.
Hull, William Leroy, Jr., Provo
Hull, Judith, Quincy, Wash., 208, 340
Hullinger, Mary Share, Roosevelt, 340
Hulme, Thelma Jean, Hagerman, Ida., 58
Hulshoff Gary, Los Angeles, Calif., 132
Humpherys, Alfred Glen, Ovid, Ida., 315
Humpherys, Annette, Idaho Falls, Ida., 158, 182, 340
Humpherys, Bruce Wood, Ovid, Ida., 340
Humpherys, Deverl S., Thayne, Wyo., 212
Humpherys, Harold L., Thayne, Wyo., 315
Humpherys, Melvin Dee, Thayne, Wyo., 212
Humphery, Laural K., Provo
Humphrey, Wayne Brown, Fertile, Iowa.
Humphries, Arthur J., Provo, 87
Humphries, Marilyn, Murray
Hunn, William John, Chicago, Ill., 25, 99, 112, 149, 218
Hunsaker, Edith, Wendell, Ida., 315
Hunsaker, Glen Lewis, American Fork, 162
Hunsaker, Vern Adams, Alhambra, Calif., 297
Hunsaker, William L., Delta, 216
Hunt, Allan Reed, Alameda, Calif., 315, 340
Hunt, Barbara Rose, Oklahoma City, Okla., 315
Hunt, Bernarr Parley, Sacramento, Calif., 37
Hunt, Delmar Eugene, Alberta, Can., 210, 315
Hunt, Duane W., Alameda, Calif., 315
Hunt, James Olaus, Baker, Ore., 297
Hunt, Jarman Roderick, Concord, Calif.
Hunt, Jeanette Ruth, Baker, Ore., 58, 160, 224
Hunt, Joan, Xenia, Ohio, 297, 315
Hunt, Kern Bernell, Holbrook, Ariz.
Hunt, Marilyn, Wendell, Ida., 340
Hunt, Melvin John, Spanish Fork
Hunt, Merrill Roe, Wendell, Ida.
Hunt, Patricia Ardell, Niles, Calif.
Hunt, Phyllis Joan, Kelso, Wash., 315
Hunt, Riley Alan, McAlester, Okla.
Hunter, Betty Lou, Livingston, Mont.
Hunter, Gary Stewart, Pleasant Grove
Hunter, Irene, Springville, 173
Hunter, John Jacob, Arcadia, Calif., 147, 188, 297
Hunter, Kenneth Duke, Ogden
Hunter, Lois Anne, Salt Lake City, 173, 297
Hunter, Patricia Jean, El Paso, Tex., 132
Hunter, Raymond Keith, Emmett, Ida., 297
Hunter, Richard Brent, Eugene, Ore., 87
Hunter, William Don, Los Angeles, Calif.
Huntington, Gordon T., Orangeville
Huntsman, June S., Provo
Huntsman, Lola Kaye, Provo, 315
Huntsman, Verlee, Enterprise, 315
Huntting, Lloyd C., Los Angeles, Calif.
Hundley, Judith Kaye, Provo
Hupp, Arnold Jay, Centralia, Wash., 165
Huppi, Rose Marie, Logan
Hurley, Richard E., Roosevelt, 207
Hurst, Byron Lloyd, Payson
Hurst, Dorothy Lee, San Jose, Calif., 68
Hurst, Mary Anne, Blanding, 315
Hurd, Royal Clifford, Fillmore
Huse, Mary Elaine, Gallup, N. Mex., 116
Huskey, Ritchie Devon, Nampa, Ida., 315
Hutchings, Bernell L., Springville
Hutchings, Brenda Lee, McGill, Nev., 340
Hutchings, Gayle, Riverton, 209, 340
Hutchings, Joseph Deon, Riverton
Hutchings, Larry T., Riverton, 340
Hutchings, Paul Norma, Provo
Hutchings, Robert L., Pearl River, N.Y., 315
Hutchingson, Howard L., Canoga Park, Calif.
Hutchinson, Rose Marie, Salt Lake City, 315
Hutchison, Colleen Mae, Hansen, Ida.
Hutchison, Jackie L., Malta, Ida.
Hutchison, Wallace W., Provo, 105
Hyde, David Henry, Baker, Ore.
Hyde, Donald Reed, Provo, 58
Hyde, G. Osmund, Washington, D.C., 149, 315
Hyde, Howard Houghton, Salt Lake City, 340
Hyde, Nanette, Springville, 175, 198, 297
Hyde, William Palmer, Swan Lake, Ida., 340
Hyer, Ruel C., 315
Hyder, Jere Elwayne, Flat Rock, N.C., 201
Hyllested, Flemming D., Reseda, Calif., 340
Hymas, Steven Boyce, Montpelier, Ida., 340
Hyun, Chojong, Cheang Ku Seo, Korea, 85
Hyun, Kilsoon, Okin Dong Ser, Korea, 315

I

Ice, Carole Lou, Charleston, W. Va., 154 340
Ihrig, Marshall L., Provo, 99
Ikemoto, Mituo, S. P., Brazil
Imal, Tomiro, Tokyo, Japan
Imlay, Dale Fenton, Boulder City, Nevada, 340
Ingersoll, Carl Grant, American Fork
Ingersoll, Carol Lee, Pacific Grove, Calif., 194, 297
Ingham, Judith Louise, Vallejo, Calif., 340
Ingham, Vernon Brown, Vallejo, Calif., 225, 297
Ingles, Joseph Legran, Bountiful
Inglis, Robert Kerr, Alberta, Can., 240
Innes, Dixie Lavinia, Provo, 340
Inouye, Ronald N., American Fork, 340
Inskeep, Bonnie Jean, Culver City, Calif., 23, 77, 219
Iokepa, Shirley P., Kamuela, Hawaii, 77
Ipaktchian, Siroos, Tehran, Iran
Ipsen, Foster Hughes, Malad, Ida., 297
Ipson, George Vesten, Salt Lake City, 116, 297
Ireland, Phyllis Dian, Martin, South Dakota
Ireland, Sam Howard, Martin, South Dakota
Irvin, Nancy Adele, Long Beach, Calif., 68, 132
Irvin, Susan Louise, Long Beach, Calif., 340
Irvine, James Marion, Springville, 315
Irvine, James Richard, Fair Oaks, Calif., 315
Isaac, David Bert, Spanish Fork, 340
Isenburg, Theodore F., Los Angeles, Calif., 297
Iverson, Joseph Devon, Provo
Ivey, Anita Jane, Torrance, Calif., 297
Ivie, Alma Raeldon, Ogden, 149, 297
Ivie, Diane Jean
Ivie, Morrel Williams, Fillmore, 53
Ivie, Verna Joy, Bellevue, Ida.
Ivie, Waine Otto, Springville
Ivie, William Elbert, Salt Lake City
Iwaasa, Henry N., Raymond, Alberta, Can., 201
Izatt, Helen Felix, Provo

J

Jacklin, Ernest G., Heber, 297
Jacklin, Harold, Pleasant Grove
Jackman, Arthur Rolan, Rosemead, Calif., 340
Jackman, Joseph Harve, Nampa, Ida., 297
Jackson, Earl Kenneth, Provo
Jackson, Flora Jean, Jerome, Ida., 297
Jackson, Jack L., Provo, 315
Jackson, Joyce, Kanab
Jackson, Weldon F., Jr., Mesa, Ariz.
Jackson, Kenneth Noel, Provo, 171
Jackson, Lauralee, Los Angeles, Calif., 297
Jackson, Leroy
Jackson, Lindell W., Fredonia, Ariz.
Jackson, Malan Robert, Fremont, 149, 211. 297
Jackson, Mary Ann, El Paco, Tex.
Jackson, Mary Beth, LaJara, Colo., 297
Jackson, Myrtle, Randolph, 340
Jackson, Nellie Laree, Denver, Colo., 213, 297
Jackson, Ralph Myron, American Fork
Jackson, Rene, Lakeside, Ariz., 340
Jackson, Rilla J., Provo
Jackson, Robert Carson, Goldsboro, N. C.
Jackson, Shelton, Goldsboro, N. C.
Jackson, Weldon, Provo, 231
Jackson, William R., Beverly Hills, Calif., 25, 119, 171, 297
Jacob, Mary Louise, San Diego, Calif., 129, 315
Jacobs, Carrie, Emmett, Ida., 132, 316
Jacobs, David H., 297
Jacobs, Gaye, Provo, 316
Jacobs, Heber Grant, 316
Jacobs, John Carroll, Van Nuys, Calif., 316
Jacobs, Kay, Paso Robles, Calif., 316
Jacobs, Margaret A., Ogden, 37, 88
Jacobs, Paul Aranthon, Clearfield
Jacobs, Reed Maurice, Manti
Jacobsen, Elmo Gordon, Heber
Jacobsen, Errol Le Roy, Pocatello, Ida., 101
Jacobsen, Geraldine, Provo
Jacobsen, Jeane Franc, Seattle, Wash., 116, 208, 340
Jacobsen, Paul Rexfor, Orem, 185, 316
Jacobsen, Sharon C., Burbank, Calif., 297
Jacobsmeyer, George L., Sunland, Calif.
Jacobson, Divid Allred, ..Provo
Jacobson, Donald E., Phoenix, Ariz.
Jaecker, Gloria Diaz, Central America
Jalil, Hamidian, Iran
James, Carol, Rock Springs, Wyo.
James, Cheril, Provo, 77
James, Dean Frederick, Millbrae, Calif., 181, 250
James, Donald Edward, Provo, 149
James, Elaine, Rock Springs, Wyo., 340
James, Judith Darl, Tooele, 316
James, Larry Dean, Soda Springs, Ida., 316
James, Mar Lynn Rees, Spanish Fork, 96, 165
James, Rex Lamar, Phoenix, Ariz.
James, Sharon, Lindbrook, La.
James, Sherald Wendel, Spanish Fork
Jameson, Karen Louise, Kanab, 316
Jameson, Kirk Marchan, Powell, Wyo., 105
Jameson, Lynn Arnold, Syracuse, N.Y., 124
Jameson, Marion P., Monticello
Janes, Marsha, Lancing, Mich., 316
Janes, Norbert Ray, Lancing, Mich., 316
Janetski, Jill, Great Falls, Mont., 340
Jardine, Gary Nolan, Provo
Jardine, Dee Thomas, Provo
Jansen, Georgine C., Tully, N.Y., 340
Jardine, Richard Nolan, Provo
Jardine, Violet Turne, Moses Lake, Wash.
Jarman, Charles Duayne, Sandy, 171, 316
Jarman, David Lee, Provo, 191, 297
Jarman, Dean, Portland, Ore.
Jarman, Gill, Salt Lake City, 340
Jarman, Karen, Berkeley, Calif., 68
Jarman, Myrna, Orem, 158, 166
Jarnagin, Marley D., Glendale, Ariz., 340
Jarrett, Robert W., Los Angeles, Calif., 340
Jarrett, Ronald W.
Jarvis, Maela Beth, Melbourne, Fla.
Jarvis, David L., Nampa, Ida., 132, 297
Jarvis, Donald Karl, Des Moines, Iowa, 124, 316
Jarvis, George, Salt Lake City, 91, 119, 171
Jarvis, Melvin Richard, Salem, Ore.
Jasperson, Jack Don, Goshen
Jasperson, Janet, Goshen, 93, 218
Javadi, Marjorie Guest, Provo, 68
Jeffery, Aulene, Delta, 340
Jeffery, Jay Melvin, Chicago, Ill.
Jeffery, Rondo Nelden, Springville, 128, 340
Jeglum, Nan Yvonne, Salt Lake City, 316
Jeiner, Hallie Kennet, Heyburn, Ida.
Jenkins, Emron Talbot, Ogden, 340
Jenkins, Judith Gale, Springfield, Ill., 340
Jenkins, Judy Beckstead, 218
Jenkins, Karalynn Kay, Nampa, Ida., 340
Jenkins, Keith Bunker, Jerome, Ida.
Jenkins, Marvin L., Nampa, Ida., 81, 126, 128, 132, 193
Jenkins, Richard Lynn, Rigby, Ida.
Jenkins, Robert Ball, Kearney, N.J., 124, 316
Jenness, Mary Jeanne, Billings, Mont., 316
Jenness, Tom Ellis, Billings, Mont., 212, 316
Jennings, Elaine, Phoenix, Ariz., 316
Jennings, Glenna Dean, Boise, Ida., 88
Jennings, Melissa L., Medford, Ore.
Jense, Gary Webb, Pleasant Grove
Jensen, Alton Eunice, Midvale, Utah, 173, 297
Jensen, Barbara Fae, Provo
Jensen, Charles Kent, Arcatia
Jensen, Clarence G., Huntsville
Jensen, David Byron, Orem, 68
Jensen, Dennis, Salt Lake City, 297
Jensen, Dennis Arlee, Albany, Ore., 340
Jensen, Dennis Ray, Magna, 340
Jensen, Dennis Veronu, Salt Lake City
Jensen, Don Clifford, Salt Lake City, 297
Jensen, Donald F., Pocatello, Ida., 88
Jensen, Doris Jolene, Kearns
Jensen, Duane, Richfield
Jensen, Elwood Stanley, Provo
Jensen, Eugene Paul, Orem, 128, 316, 317
Jensen, Evelyn, Midvale, 205, 340
Jensen, F. Duane, Springville
Jensen, Gary Lorenzo, Sacramento, Calif., 297

Jensen, Edgar N., 63
Jensen, Gerald Arlyn, Brigham City, 212
Jensen, Gwen, Ashton, Ida., 119, 182
Jensen, Janet, Berkeley, Calif.
Jensen, Jay Lynn, Salt Lake City, 340
Jensen, Jay Odell, San Diego, Calif., 316
Jensen, Jerrie Larena, Salt Lake City, 340
Jensen, Jerry L., Denver, Colo., 340
Jensen, Jolene, Kearns, 340
Jensen, Julie, San Jose, Calif., 340
Jensen, John, Honolulu, Hawaii, 101
Jensen, John Kenneth, Klamath Falls, Ore.
Jensen, Karen, Morgan
Jensen, Karl Reed, Provo
Jensen, Karma, Manassa, Colo.
Jensen, Larry Cyril, Pleasant Grove
Jensen, Larry O., Minneapolis, Minn.
Jensen, Lee Niels, Provo, 58
Jensen, Lester Detlef, Provo, 101
Jensen, Lorin Paul, Ogden
Jensen, Lorraine Y., Riverside, Calif.
Jensen, Mae R'Lene, Provo, 182, 316
Jensen, Mary Carolyn, Provo
Jensen, Mary Diane, Midvale
Jensen, Neil E., 52, 116
Jensen, Orson Eugene, Tremonton
Jensen, Peter David, Richland, Wash.
Jensen, Richard C., Arcadia, Calif., 297
Jensen, Reber W., Jr., Brigham
Jensen, Robert Sophus, Provo, 99
Jensen, Samuel R., 316
Jensen, Susan Louise, Arcadia, Calif., 166, 340
Jensen, Vance, 211
Jensen, Vern H., 63
Jensen, William Delton, Moses Lake, Wash., 208, 340
Jenson, Charlene S., Provo
Jenson, Donald Elroy, Provo
Jenson, Marilyn Faye, Pocatello, Ida., 93
Jeo, Eleanor, Dayton, Ida.
Jeppesen, K. Merle, Thornton, Ida., 164, 316
Jeppsen, Linda, 340
Jeppsen, Shara Lee, Provo
Jeppson, Annalee, Riverside, Calif., 160
Jeppson, Calvin Wight, 58
Jeppson, Marilyn, Riverside, Calif., 154, 183, 218, 340
Jeppson, Peter Blair, Rexburg, Ida.
Jeppson, Saylor C.
Jepson, Edward, 208
Jepson, Max Elwood, Hurricane, Utah, 208, 344
Jerman, Dawn Camille, Idaho Falls, Ida., 215, 340
Jespersen, Earl Thomas, Wilmette, Ill.
Jessee, Dean, Springville
Jessee, Donald, Springville
Jessen, Eldon, Ely, Nev., 297
Jessop, Howard Lynn, Olympia, Wash.
Jewkes, Deloy Thomas, Price
Jewkes, Noel Keith, 126
Jex, Helen Isabel, Spanish Fork, Utah, 316
Jimenez, Herrera Noel, Ch.. Ch., El. Salv., 341
Johannesen, George, Jr., Kalamazoo, Mich.
Johansen, Carl Ray, Lethbridge, Alta., Can., 193
Johansen, Gerald A., Lethbridge, Alta., Can., 99, 165, 210
Johansen, Hans C., Springville, Utah, 85
Johansen, Robert Lee, Murray
Johansen, Russell W., St. Milford, Conn.
John, Edward Charles, Lewis, Colo., 297
Johns, Charlene, Lynwood, Calif., 123, 217, 297
Johns, Glenda Diane, Triangle, Va.
Johns, Judith, Whittier, Calif., 297
Johns, Kent, Provo, 88
Johns, Loretta Ann, Encino, Calif., 157, 175, 341
Johns, Rex William, Emmett, Ida., 132
Johnson, Alice Beth., Chih., Mex., 116, 341
Johnson, Ann Louise, Atherton, Calif., 341
Johnson, Arlen Kent, Nampa, Ida.
Johnson, Barry Leroy, 316
Johnson, Betty Jean, Fairview, 341
Johnson, Betty Jean, Monte Vista, Colo., 297
Johnson, Beverly V., Melba, Ida., 341
Johnson, Brent Taylor, Provo
Johnson, Burt Harold, Riverton, Utah
Johnson, Carl Mauritz, Berkeley, Calif., 341
Johnson, Carl Robert, Fredericksburg, Va., 341
Johnson, Carol, Dugway, 116, 341
Johnson, Carolyn, Tracy, Calif., 341
Johnson, Claudia Rae, Provo, 297
Johnson, Colleen, Laketown, 212, 316
Johnson, Connie, Preston, Ida., 157
Johnson, Corinne, Provo
Johnson, Dagny Judith, Oakland, Calif., 187, 341
Johnson, David York, Orem
Johnson, Dean Kendall, Showlow, Ariz.
Johnson, Deon, Rupert, Ida.
Johnson, Desmond Lee, Orem
Johnson, Devon R., Provo, 341
Johnson, Dian Leah, Salt Lake City, 316, 341
Johnson, Don F., Ogden, 297
Johnson, Don Lee, Grantsville, 297
Johnson, Donald C., Cambridge, Ida.
Johnson, Donna Jewel, Phoenix, Ariz.
Johnson, Doris Elaine, Hooper, Utah, 58
Johnson, Dorothy Ann, Richfield
Johnson, Dorothy Myrna, Salina, 341
Johnson, Edna Joyce, Provo
Johnson, Edwin Leroy, Provo
Johnson, Elaine Ann, Rawlins, Wyo., 169, 316
Johnson, Gary Lee, Bannine, Calif., 202
Johnson, Gary Thorley, Overton, Nev., 105
Johnson, Gloria J., Hooper, Utah
Johnson, Gregg, Orem
Johnson, Grover Volne, Bloomfield, N. Mex.
Johnson, Harold Glenn, Orem
Johnson, Harold Verwe, Springville
Johnson, Helen Ruth, Tempe, Ariz., 316
Johnson, Howard Ray, Provo
Johnson, Hyrum Bennett, Holden, 297
Johnson, Ivan Elliott, Provo
Johnson, James Gordon, Delta
Johnson, James Merrill, Richland, Wash.
Johnson, Janice Ann, Rawlins, Wyo., 341
Johnson, Jared Leroy, Moses Lake, Wash., 316
Johnson, John K., Spanish Fork
Johnson, John Lewis, Vernal, 316
Johnson, Jonelle E., Marysville, Calif., 166, 316, 341
Johnson, Judith Ann, Minneapolis, Minn., 194, 316
Johnson, Judith, Honeyville, 341
Johnson, Judy Lynn, Los Angeles, Calif., 123, 154
Johnson, Julaine, Lovell, Wyo., 123, 316
Johnson, Karen, Grantsville, 158
Johnson, Karen, 341
Johnson, Karen S., Denver, Colo., 341
Johnson, Kay Irene, Provo, 68
Johnson, Kaye
Johnson, Keith Lorin, 341
Johnson, Kendahl James, Kingman, Ariz., 200
Johnson, Kenneth Dee, Nephi, 96
Johnson, Kenneth W., Boise, Ida., 58
Johnson, Kimber G., Rawlins, Wyo., 297
Johnson, Larry Dale, San Gabriel, Calif., 297
Johnson, Larry G.
Johnson, Larry Ross, Ogden
Johnson, Leland Sidney, Las Vegas, Nev., 341
Johnson, Lidge O. J., Rockingham, Nev., 297
Johnson, Linda Lee, 167
Johnson, Loretta, Richmond, Calif., 132
Johnson, Louis, Lovell, Wyo.
Johnson, Louis Orlin, Salt Lake City
Johnson, Louise, Preston, Ida., 316
Johnson, Lynn W., Burley, Ida., 341
Johnson, Lynne France, Roseville, Calif., 68
Johnson, Macdonald B., Portland, Ore.
Johnson, Margaret, Salt Lake City
Johnson, Martell Keith, 223
Johnson, Marvin Rolli, Kingman, Ariz., 185
Johnson, Mary Jean, Grantsville, 341
Johnson, Maurice Webb
Johnson, Merlyn W., American Fork, Utah, 297
Johnson, Merrill A., 341
Johnson, Milton Keith, Compton, Calif., 232, 341
Johnson, Nadene Marie, Spanish Fork, 316
Johnson, Nolan Leeral, Salt Lake City, 181, 297
Johnson, Norma Maye, Nampa, Ida., 161, 316
Johnson, Norman Ray
Johnson, Pamela Gay, Overton, Nev.
Johnson, Patricia Mae, Republic, Wash., 161, 213
Johnson, Paul Kent, Spanish Fork, 88
Johnson, Peggy Ann, Salt Lake City, 341
Johnson, Phyllis, Tooele, 213, 341
Johnson, Raleigh West, Showlow, Ariz., 101, 200
Johnson, Ralph Edwin, Alhambra, Calif.
Johnson, Raymond Paul
Johnson, Raymond Ross, Las Vegas, Nev.
Johnson, Raymond Byrd, Lakeside, Ariz., 191, 297
Johnson, Richard H., 105
Johnson, Robert Lee, Mesa, Ariz.
Johnson, Robert Hugh, Richfield
Johnson, Roger L., Springville
Johnson, Royce Creel, Provo
Johnson, Royle Eldon, Pleasant Grove, 297
Johnson, Royle Nephi, Provo
Johnson, Rulon H., Compton, Calif., 316
Johnson, Ruth Marie, Cambridge, Ida., 117, 316
Johnson, Sandra, Salt Lake City, 341
Johnson, Sharon Faye, Colton, Calif., 215, 316
Johnson, Sharon Diane, Phoenix, Ariz., 341
Johnson, Sharon Lee, Yakima, Wash., 316
Johnson, Sharon V., Bethesda, Md.
Johnson, Sherma Kaye, Bountiful, Wash.
Johnson, Shirley Anne, Salt Lake City
Johnson, Tanya Kay, Heber, 341
Johnson, Theodore P., Roseville, Calif., 116, 298
Johnson, Tong Delwin, Phoenix, Ariz., 341
Johnson, Virgie Ann, Yuba City, Calif.
Johnson, Virginia C., Portland, Ore.
Johnson, Wallace D., Shelley, Ida., 316
Johnson, Wynn William, Burley, Ida.
Johnston, Kolleen R., Provo, 341
Johnston, Larry Curtis, Provo, 341
Johnston, Olive P., Provo
Johnston, Patricia, Provo, 88
Johnston, Robert D., Lakeport, Calif.
Johnston, Wes Howard
Johstoneaux, R. B., Jr., Charleston, S. Carolina
Jolley, Carl H., Emery, 298
Jolley, Clark Thomas, Orem
Jolley, Donal Clark, Carson City, Nev., 81
Jolley, Janeen Lou, The Dalles, Ore., 117, 298
Jolley, Joy Ann, Orem, 341
Jolley, Marilyn Lee, Banning, Calif., 298
Jolley, Sandra Kaye, Salina, 298
Jonas, James Michael, Glendale, Calif., 298
Jones, Ada Ruth, Chandler, Ariz., 68, 112
Jones, Albert Ladell, Rigby, Ida., 341
Jones, Alyce C., San Bernardino, Calif.
Jones, Bruce Edward, Salt Lake City
Jones, Carl Daniels, Orem
Jones, Carl Hugh, Rock Springs, Wyo., 99
Jones, Carolyn, Oakley, 341
Jones, Charles Edward, Lethbridge, Alta., Can., 88
Jones, Canstant Laver, Montpelier, Ida., 341
Jones, Daniel Arthur, Boise, Ida., 341
Jones, Darnell Heaton, Kanab
Jones, Don Michie, Provo
Jones, Douglas Emron, Provo
Jones, Eileen Naylor, Provo
Jones, Elwood Thomas, Spanish Fork, 58
Jones, Eugene Lee, Montpelier, Ida., 25, 185
Jones, Frederick Parley, Provo
Jones, Geraldine, Provo
Jones, Geri, 341
Jones, Heber Kent, Provo
Jones, Howard Palmer, Malad, Ida., 97, 212
Jones, Janet Gail, Bellevue, Wash., 208, 341
Jones, Jerald Wilford, San Diego, Calif., 181, 341
Jones, Lerry LeGrand, Kanab, Utah, 316
Jones, John Arlen, Malad, Ida., 101, 124
Jones, James J., Jr., Pl. Kangotte, Hawaii, 298
Jones, Thomas L., Jr., Arlington, Va., 298
Jones, Judith Lee, Malad, Ida., 316
Jones, Judy Rene, Dallas, Tex., 341
Jones, Karen Lee, Las Vegas, Nev., 341
Jones, Katherine Ann, 341
Jones, Kenneth Harold, 341
Jones, Kenneth Wendell, Salt Lake City
Jones, Laura Judith, Spanish Fork, 341
Jones, Lavaughn H., Kirtland, N. Mex., 205, 298
Jones, Leona Holder, Orem
Jones, Linda Margo, Ogden
Jones, Lois, Rigby, Ida., 298
Jones, Lowell Maurice
Jones, Lura Lee, Gardnerville, Nev.
Jones, Marilyn
Jones, Mary Ann, Montpelier, Ida., 298
Jones, Mary Gail, Portland, Ore., 117, 298
Jones, Melba Moffitt, Mona
Jones, Nancy Lou, Bellflower, Calif., 161, 341
Jones, Norman P., Lehi
Jones, Norryn Mary, Inglewood, Calif.
Jones, Paul Clark, Provo, 159
Jones, Randall Lee, Salt Lake City, 188, 316
Jones, Richard Allen, Provo
Jones, Ronald Calvin, San Diego, 149, 221, 316
Jones, Russell Howard, Provo
Jones, Samuel John, Provo
Jones, Sharon A., Salt Lake City, 341
Jones, Shirley Anne, Salt Lake City
Jones, Shirley Velva, Hailey, Ida., 298
Jones, Sonja Anne, Idaho Falls, Ida., 341
Jones, Stephen Albert, Provo
Jones, Terry Earl, Anchorage, Alas., 185, 341
Jones, William Draper, Boise, Ida., 149
Jones, Wilton Ralph, South Gate, Calif., 52
Jons, Mabel Marie, Savery, Wyo., 341
Jonson, J. J., 212
Jordan, Elliott Nelson, Springville, 240
Jordan, John H., Slocum, R. I.
Jordan, Kenneth Paul, Santa Monica, Calif.
Jordan, Ray Armstrong, Murray
Jordan, Roger Fay, Idaho Falls, Ida., 185
Jorgensen, Iris, Lava Hot Springs, Ida., 341
Jorgensen, Margaret R., Boise, Ida., 341
Jorgensen, Neil James, Mt. Pleasant
Jorgensen, Shirley L., Castle Dale
Jorgensen, Van L., Moses Lake, Wash., 208, 341
Jorgensen, Vern A., Randlett
Jorgensen, William F., Castle Dale
Jorgensen,Clara Gwen, Douglas, Ariz.
Jorgunson, Johnny, Provo
Jost, Marguerite, Kankakee, Ill., 341
Joyce, Robert Arthur, Kernersville, N. C., 341
Juarez, Carolyn, Phoenix, Ariz.
Judd, Frank Fuller, Los Angeles, Calif., 212, 298
Judd, Gale, St. George, 292, 298
Judd, Jaclyn, Fredonia, Ariz., 298
Judd, James Thurston, Hurricane, 185
Judd, Janet Gay, Salt Lake City, 157, 341
Judd, Jeddie J., Hinckley
Judd, Jerold W., Fredonia, Ariz.
Judd, Judith Ann, Northridge, Can.
Judd, Leo Benjamin, St. George, 298
Judd, Louise, Sparks, Nev., 132, 183
Judd, Marcia, 183
Judd, Mariba, Provo, 298
Judd, Mary Lee, Pleasant Grove, 341
Judd, Myles Albert, Northridge, Calif.
Judd, Pauline, Fredonia, Ariz., 153, 200, 316
Judd, Ronald M., 298
Judd, Rulon V., Coalville, 298
Jueschke, Judith A., Milwell, Wn., 316
Julander, Donald B., Marysvale
Julander, Lillie D., Monroe, 173, 298
Justesen, Alan Morris, Ogden
Justesen, Joel Lee, Lancaster, Calif., 316, 335
Justis, Joan Rosalyn, Provo, 132, 153

K

Kaarlela, Robert M., Highland, Ida., 298
Kahoilua, Edith L., Kalanianola, Hawaii, 88
Kahuena, Margaret K., Honolulu, Oahu, Hawaii
Kaina, Earl Bendict, Lanikai, Hawaii
Kaina, June Tayama, Honolulu, Hawaii
Kaing, Petty R., 68
Kaiser, Ursula, Hartford, Conn.
Kalama, Theresa M., Honolulu, Hawaii
Kaleta, Gary Jorden, Los Angeles, Calif., 97, 212
Kaloi, Eleanor Keala, Hilo, Hawaii
Kalwies, Horst, Provo, 341
Kaiser, Jacqueline A., 341
Kamalu, Rodney K., Oahu, Hawaii, 212
Kamauoha, Florence L., Kailua, Hawaii, 68, 181
Kaminska, Rodney Earl, Parowan, 99
Kanahele, George S., Fuie, Oahu, Hawaii
Kane, Janet, Provo
Kaneoke, Kenichi David, American Fork
Kanoho, Aldrene Napua, Lihue Kauai
Kantor, Myrna E., Price
Kantor, Stanley Shero, Provo
Kapele, John Kamana, Kaneohe, Oahu, 231, 298
Kapp, Karen Lee, Riverdale, 116, 341
Kardouni, Zadeh Saleh, Ahblaz, Iran
Karlinsey, Kurtlee, Jr., Tacoma, Wash.
Karner, Leo Herman, Torrance, Calif., 211
Kartchner, Lawrence N., Carlsbad, N. Mex., 101
Kaufman, Francis E., Portola, Calif.
Kaufman, Vivian H., Groveton, Pa.
Kawai, Veda Claire, Pasadena, Calif., 68, 161
Kawly, Jim, 119
Kay, Karma Jean, Seattle, Wash.
Kay, Lyle Larraine, Santaquin
Kay, Richard Sharon, Salt Lake City
Kazuo, Jmai, Japan
Keala, Annette Kalama, Puoneni, Maui, Hawaii, 293
Keala, David Kay, Jr., Kahului Mali, Hawaii
Kearl, Russell Reid, Cardston Alta., Can.
Kearl, Ruth Marie, Calgary, Alta., Can., 123, 151, 201, 210, 298
Kearns, Susan Pearl, Bluerdale, N.Y., 132, 153, 220, 316
Keddington, Lawrence, Provo
Keel, Delmas Stephen, Provo
Keele, Doris, Salt Lake City
Keele, Thomas Nielson, Blanding, 316
Keeler, John Budd, Draper, 341
Keeler, Larry Richard, Lakewood, Calif., 341
Keeler, Mary Anne Provo, 123, 175
Keeler, Phillip F., Provo, 132, 171
Keeler, Valda Mae, Kanab, 341
Kelling, Jerry Lee, Provo
Keetch, Gary Vern, Orem
Kehanoba, Sam, 199
Keiser, Lois Ann, Salt Lake City, 209, 215, 341
Keiser, Robert Herman, Salt Lake City, 191, 295, 316
Keith, Karen, Provo
Keith, Wayne Penrod, Provo
Kekauoha, Samuel N., Laie, Oahu, Hawaii, 58
Keller, Alvin Lamar, Menan, Ida., 52
Keller, Barbara Yvonne, Verona, N. J., 157, 175, 298
Keller, George Benson, Caldwell, Ida., 341
Keller, Elmo A., Jr., Preston, Ida.
Keller, Judith, Santa Cruz, Calif., 132, 298
Keller, Karen Dee, Citrus Heights, Calif., 119, 341
Keller, Marcia, Mink Creek, Ida.
Keller, Marion V., Salt Lake City
Keller, Richard Tyron, Citrus Heights, Calif., 209, 341
Keller, Sara Beth, Caldwell, Ida., 298
Keller, Virginia, 341
Kellett, Kay, Moroni, 298
Kelley, Van Blaine, Salina, 225
Kellogg, Henry K., Los Angeles, Calif.
Kelly, Nancy, Urbana, Ill., 298
Kelly, Patricia Ann, Reno, Nev., 117, 153, 220, 316
Kelsey, Dwight Lamar, Salt Lake City, 124, 193, 205
Kelsey, Patricia Ann, Salt Lake City, 132, 173, 341
Kelsey, S. Annette, Salt Lake City
Kemp, Julianne, Salt Lake City, 157, 316
Kemper, Ross E., Jr., Pueblo, Colo.
Kemper, Verda Orah, Cranford, Alta., Can.
Kempton, Kenneth Fred, Santa Raso, Calif., 341
Kemsley, Clinton Quin, Hollywood, Calif.
Kemsley, Jacqueline S., Hollywood, Calif.
Kendall, Dorothy Mae, Weiser, Ida., 68
Kendall, Kearn G., Provo
Kendall, Katherine F., Orange, Calif
Kendall, Leona, Northridge, Calif., 341
Kendrick, Kay, Buhl, Ida.
Kennedy, Leon Joseph, Provo
Kennedy, Maxine Val, Tooele, 341
Kennedy, Thomas G., Provo
Kenner, Brenda J., Jerome, Ida., 298
Kenner, Bruce Bell, Jerome, Ida., 341
Kenner, Linda Del, Provo
Kenney, Allan Adams, Salt Lake City, 184, 341
Kenney, Donald James, Phoenix, Ariz., 58
Kenney, Kaye Frances, Vernal, 341
Kenney, Lynn Dee, Provo
Kens, Susie, 316
Kensen, Neil Evart, Ephraim
Kent, Kathleen Elaine, No Tona, N.Y., 341
Kent, Norman Harrison, Manteca, Calif., 342
Kent, Richard Dee, Lewiston
Kenyon, Robert Paul, Lorain, Ohio, 342
Keown, Herald Duane, Cortez, Colo.
Keppner, Mary Dawn, Rexburg, Ida., 88
Kerby, Joe Kent, Provo
Kernell, Charles W., Jr., Delta
Kerns, Susie Belle, St. Joseph, Mont., 316
Kessler, Frederick M., Los Angeles, Calif., 342
Key, Barbara Helen, Salt Lake City, 35, 132, 342
Key, Bryan Eugene, Berkeley, Calif.
Kiaie, Ala T., Ave Hehren, Iran
Kiddle, Marilyn Joyce, Alberta, Can., 342
Kieffer, Patricia Ann, Globe, Ariz., 342
Kiger, Margie F., Provo
Kiilau, Walter Masao, Lihue, Kauai, Hawaii, 68 293
Kilbreth, Barbara Nel, Downey, Calif.
Killiam, Myrna, Salem
Killpack, Ardis Gadd, Springville, 316
Killpack, Cheryl Jean, 316
Killpack, Weston F., Provo, 298
Kilts, Clair Theo, Hooper, 85

Kim, Chong San, Seoul, Korea
Kim, Kichuen, Taegu, Korea, 91
Kimball, C. Rodney, Provo
Kimball, Dale Albert, Draper
Kimball, Don Carlos, Rock Springs, Wyo.. 204 342
Kimball, Edwin Norman, Provo, 102
Kimball, Farrell W., Sacramento, Calif.
Kimball, Griffith Lyn, Draper, 298
Kimball, Joan, Rock Springs, Wyo., 298
Kimball, Judith Anne, La Mesa, Calif., 342
Kimball, Larry Robert, Provo
Kimball, Marilyn, Salt Lake City, 173, 316
Kimball, Myrna, 342
Kimball, Sara Ann, Montebello, Calif., 161
Kimball, Shirl B., Provo, 342
Kimber, Richard Dee, Provo, 105
Kimbrell, Lawrence N., Gary, Ind.
Kimmel, Nancy Lee, Sacramento, Calif.
Kinateder, J. Douglas, Kingman, Ariz.
Kinchloe, Ralph Ted, Long Beach, Calif., 342
Kinder, George Leo, San Diego, Calif., 231
Kindred, Edna Jensen, Provo
Kindred, Fred Boyd, Springville, 98
Kindred, Jerald Crede, Provo
Kindred, John R., Provo
King, Alma Paul, Provo, 193
King, Charles Richard, Los Angeles, Calif., 171, 223, 298
King, Clay Allen, Paonia, Colo.
King, Cloverne, Richland, Wash., 208, 342
King, Constance Irene, Fresno, Calif.
King, Dawna, Midvale, 37, 342
King, George Arvel, Provo
King, Gerald Carl, Springville
King, Gerald Newton, Provo
King, James Ernest, Jr., St. Petersburg, Fla.
King, Larry Reed, Provo, 126
King, Lougene, Moore, Ida., 68
King, Peggy Ramona, Tulelake, Calif., 175
King, Randle Roland, Phoenix, Ariz., 58
King, Roger Dean, Provo
King, Ted Stewart, Raymond, Alta., Can.
King, Verleen, Moore, Ida., 52
Kinghorn, Delbert Nyle, Rigby, Ida., 119, 316
Kingsbury, Kathryn E., Salt Lake City, 88
Kingsford, Alton, Boise, Ida., 225
Kinne, Anita, Independence, Mo., 342
Kinross, David Andrew, Roseville, Calif., 316
Kinyon, Patrick R., Las Vegas, Nev., 342
Kipinsky, Michael, Jr., Lehi
Kirby, Karen Marie, Bakersfield, Calif., 342
Kirchoff, Herbert, Orem
Kirk, Tamsin, Glendale, Calif., 217
Kirkendall, Hugh R., Jr., Provo, 88
Kirkham, Michael Reed, Blackfoot, Ida., 20, 126, 149
Kirkham, Thomas Lee, Portland, Ore., 188
Kirkland, Ronnie O'Neil, Glen St. Mary, Fla., 223, 342
Kirkpatrick, Elizabeth, Jacksonville, Fla.
Kitchen, Merlin R., Provo
Kitchen, Weldon J., American Fork
Kitchens, Carolyn, Alhambra, Calif., 53, 169
Kjergard, James Lee, Menlo Park, Calif., 181, 209, 316
Kland, George Edward, Milwaukee, Wis.
Kland, Rosemary, Milwaukee, Wis.
Klein, Alice Carole, Redwood City, Calif., 342
Kleinman, Dianne, Phoenix, Ariz., 154, 342
Kleinman, Larry H., El Paso, Tex., 342
Kleinman, Luene, Hurricane, 398
Kleinworth, Frank J., Winslow, Ariz., 97, 165, 216
Klenk, Buddy Donald, Provo, 58
Kleven, Donald Axel, Los Angeles, Calif., 342
Kline, Aleda Marie, Dodge City, Kan., 316
Klingled, Linda Anne, Kalispell, Mont., 154, 342
Klomp, Nancy K., LaGrande, Ore., 316
Knapp, Clive Jay, Minneapolis, Minn., 398
Knapp, Eleanor, Minneapolis, Minn., 342
Knapp, Ellen Dora, Chicago, 316
Knapp, Clyde, Jr., Murray, 316
Knapp, Jeff, Murray, 316
Knauer, Rolf Henry, Bielefeld, Germany, 88
Knecht, Wayne Louis, Norwalk, Calif.
Knecht, James A., Jr., Short Falls, N.J.
Kneeshaw, Michael D., Hayward, Calif., 37, 342
Knickerbocker, W. I., New Plymouth, Ida.
Knight, Darrell Oswell, Columbia City, Ore., 68
Knight, Edwin George, 180, 298
Knight, Helene, Huntsville, 194, 342
Knight, Joseph Adams, Provo
Knight, Larry Vinson, Provo
Knight, Launa Jane, Provo
Knight, Mary Joan, Provo, 342
Kinght, Richard Earl, Brigham City, 298
Knight, Ronald Allen, San Manuel, Ariz., 298
Knighton, Nelva, Bountiful, 316
Knotts, Hugh Duane, Spanish Fork
Knudsen, Lue, Farmington, N. Mex., 316
Knudsen, Wendell W., Provo, 88, 223
Knudson, Alice Amelia, Arlington, Va., 35, 160, 342
Knudson, Jalair L., Tecumseh, Mich., 175, 316
Knudson, James E., Arlington, Va.
Kocherhans, Gilbert J., Lovell, Wyo., 342
Kocherhans, Philip J., Provo
Koenig, Gerald Charles, Williston Park, N.Y., 61
Kohler, Aleen B., Idaho Falls, Ida.
Kohler, Carol LaRae, Midway, 77
Kohler, Dawnette, Midway
Kohler, Elma Rae, Midway
Kohler, Lloyd Ned, Milford, 342
Kohler, Margaret L., Midway, 119, 298
Kohler, Norman, Midway
Kohler, Ramon R., Midway
Kojima, George K., Oahu, Hawaii
Kolby, Margaret Joann, Salt Lake City, 154
Kolehmainen, Terttu A., Finland, 81
Kohlman, Grank Gary, San Fernando, Calif., 342
Kolste, Larry, Fairfield, Mont., 202
Koncurat, Pierre J., Draper, 342
Kondo, Miriam Emiko, Kapaa Kauai, 298
Konold, Rudolph G., Fillmore
Kook, Yung Gill, Kui Seoul, Korea, 88
Kopinsky, Michael J., Jr., Lehi, 342
Koplin, Tamara Jane, Salt Lake City, 342
Kormos, Albert Andy, Alberta, Can.
Korengay, Roy Darrell, Albertson, N.C.
Korth, Mary Rose, Nampa, Ida., 123, 316
Korth, Vaughn Baird, Tremonton, 342
Koski, Dale Iver, Clear Creek
Koski, Kenneth George, Clear Creek
Kotter, Dorothy, Moore, Ida.
Kotter, Verle Glen, Shelley, Ida., 88
Kourtides, Demetrius, Orem
Kowallis, Diane, Logan, 352
Kramer, John Delbert, Spanish Fork
Kramer, Walter Allen, Provo
Krantz, Michael B., Idaho Falls, Ida., 316
Krause, Charles Lynn, Cordona, Calif., 342
Kranse, Nancy Irene, Denver, Colo.
Kremkau, Barbara Joan, Arlington, Va.
Kresge, Phillip Eugene, Elmira, N.Y.
Kresge, Phyllis Arlene, Elmira, N.Y., 68, 175
Kristjanson, Mary Leon, San Diego, Calif., 213
Kroenert, Mary Roberta, Jacksonville, Fla., 342
Kroff, Robert Clegg, Provo
Krommenhoek, Hans H., Phoenix, Ariz., 342
Krommenhoek, Pieter J., Provo 206, 342
Kaulaau, Odetta P., Makawao Maui, Hawaii, 298
Kuchar, Marvin Curtis, Provo
Kuehne, Renate Rose M., Salt Lake City, 340
Kugath, Donald Arthur, West Allis, Wis., 97, 216
Kuhn, Diane Morley, Provo
Kuhn, Fred Ellis, Flagstaff, Ariz., 98
Kuhni, Arlin Verdell, Provo
Kukahiko, Glen M., Honolulu, Hawaii, 203
Kunz, Lyle K., Driggs, Ida., 88
Kunz, Phillip Ray, Bern, Ida., 116, 342
Kunz, Vicci Mae, El Segundo, Calif., 158, 167, 342
Kurtz, Karen, 342

L

Latronico, Lynda Jean, Provo
La Bree, Raymond Edwin, Guilford, Ma.
La Moure, Clifton A., Whittier, Calif.
La Point, Robert E., Pittsburg, Calif.
Kaakso, Marja Liisa, Finland
Laberdie, Robert E., Los Anegels, Calif.
Labrum, Connie, Milford, 316
Labrum, Nikki Denise, Midvale, 342
Lacomb, Gary Frank, Midvale
Ladnek, Carole Jean, Los Angeles, Calif., 213, 342
Laftus, Lynne K., Moure, Ida., 343
Lake, Carolyn, Eugene, Ore., 316
Lake, Dennis Morgan, Rigby, Ida.
Lake, Janet, Glendora, Calif., 342
Lake, Katherine Taylor, Oakley, 342
Lalliss, Coyla, Buhl, Ida., 68
Lamb, Edna Rachel, Sacramento, Calif., 116, 342
Lamb, Mona Rae, Santaquin, 316
Lambert, Anne C., Yuma, Ariz.
Lambert, Aurelia, Kamas, 316
Lambert, Glen Richard, Kamas, 298
Lambert, Joan Lee, Ely, Nev., 58, 161
Lambert, Judith I., Tacoma, Wash., 116, 342
Lambert, Kay Gleason, Kamas, 29
Lambert, Linda Dale, San Diego, Calif., 342
Lambert, Richard C., San Diego, Calif., 342
Lamberty, Ruth Helen, Kewanee, Ill., 116, 316
Lambright, Lenton L., Farmington, N. Mex., 342
Lambson, Elton Kay, Provo
Lambson, Glen H., Provo
Lambson, Kathleen Gail, Ramah, N. Mex., 342
Lambson, Lonnie Eldon, Ramah, N. Mex.
Lambson, Monty Samuel, Ramah, N. Mex., 205, 342
Lamkin, Barbara Jean, Orangevale, Calif.
Lamoreaux, Jack Wayne, Lehi
Lamoreaux, Robert D., Provo
Lamoreaux, Vivian, Orem, 342
Lampen, Timo Heikki E., Lahti, Finland, 240
Lancaster, Donald H., Alberta, Canada, 342
Lance, Carma, Moab, 77
Lance, Elwon, Richland, Wash.
Lance, Marlin B., Moab, 342
Landers, Dan Craig, Redondo, Calif.
Landers, Martin Pancho, 98, 316
Landon, Carol Ann, South Pasadena, Calif.
Landvatter, Karma, Salt Lake City, 342
Lane, Guylen Robert, Diablo Canal, 298
Lane, Margaret A., 342
Lane, Rex, 298
Laney, Alden Hastings, American Fork, 88
Laney, Margaret Ann, Silver Spring, Md., 194
Lang, Rudolph E., Jr., Springville
Lange, Terry William, Byron, Wyo., 316
Langford, Gordon Lynn, Samuels, Ida., 116, 316
Langford, Charley C., Orem
Langton, Roger William, San Jose
Lank, Clifford Owen, Vancouver, B.C.
Lankford, Gerald A., Nyssa, Calif.
Lanoward, Loren E., Ceres, Calif.
Lant, Letty Lou, Provo
Lapray, Barbara Ann, Hayward, Calif., 116, 342
Lapray, Hal Adrian, Hayward, Calif., 185, 316
Larison, Wayne A., Orangevale, Calif., 342
Larkin, Eldon Jones, Spokane, Wash., 185, 316
Larkin, Nona Jones, Mead, Wash., 342
Larragan, Carmen N., Castleford, Ida., 342
Larsen, Arlene Joan, Lakeview, Ore., 68, 183, 266
Larsen, Ashby Brooks, Mt. Pleasant, 342
Larsen, Barbara, Provo, 157, 196
Larsen, Boyd Allen, Salt Lake City, 316
Larsen, Bruce Garner, Spanish Fork
Larsen, Carl Darwin, Hayward, Calif., 342
Larsen, Dennis H., Provo, 342
Larsen, Edvin Leroy, Preston, Ida., 342
Larsen, James S., Salina, 58
Larsen, Jay Richard, Pampa, Tex., 316
Larsen, Joann, Preston, Ida.
Larsen, John Reid, Lyman, Wyo., 342
Larsea, Earle S., Jr., Los Angeles, Calif., 342
Larsen, Leonard A., Jr., Pampa, Tex., 124, 298
Larsen, Kurt E., Orem
Larsen, Larry Conway, Orem, 185, 316
Larsen, Larry Palmer, Spanish Fork, 342
Larsen, Lorna Jean M., Orem
Larsen, Margaret Ann, Aurora, Colo., 187, 316
Larsen, Milton Hansen, Provo
Larsen, Newell Joseph, Pleasant Grove, 316
Larsen, Norbert W., Des Moines, Iowa
Larsen, Norman Gary, Minneapolis, Minn., 342
Larsen, Orvil James, Quincy, Wash.
Larsen, Ralph Thomas, Bountiful, 342
Larsen, Ray Lorenzo, Provo
Larsen, Robert A., 298
Larsen, Shirling D., Salt Lake City, 316
Larsen, V. Blain, Spring City
Larsen, Valerie Clair, Salt Lake City, 343
Larsen, Vera Avalene, Manti
Larsen, Wayne Ammon, Waynesboro, Va., 316
Larson, Alan William, Sewickley, Pa.
Larson, Barbara Mae, Miineapolis, Minn., 316
Larson, Bonnie, Blackfoot, Ida., 316
Larson, Carol Ann, Blackfoot, Ida., 343
Larson, Carol M., Portland, Ore., 343
Larson, Connie Beth, Denver, Colo., 343
Larson, Delbert L., San Gabriel, Calif., 343
Larson, Donald Gene, South Gate, Calif., 298
Larson, Donna Rae, Murtaugh, Ida., 93
Larson, Doris May, Blackfoot, Ida., 298
Larson, Earle, 119
Larson, Karen, Sandy, 194, 316
Larson, Kathryn, Phoenix, Ariz.
Larson, Lars Keith, Salmon, Ida., 162, 198, 298
Larson, Laura Lee, Charlotte, N.C.
Larson, Lawrence Lamar, El Segundo, Calif., 343
Larson, Lynetta
Larson, Mary Margaret, Manton, Mich., 343
Larson, Maurine Norita, Woodland, Calif., 343, 356
Larson, Pauline, Bellingham, Wash.
Larson, Raymond Keith, Morgan, 193
Larson, Roger Carter, Phoenix, Ariz., 30, 317
Larson, Suzanne, Moroni, 317
Larue, Jerry Dean, Burbank, Calif., 188, 343
Lasley, Gordon Ray, Rockland, Ill., 99
Lasson, B. Eugene, Birdseye
Lasson, Calvin Grant, Birdseye
Lasson, Carolyn, Page, Ariz.
Lasson, Edgar Reed, Fairview
Latronico, Lynda Jean, Provo
Lau, Daniel Richard, Soda Springs, Ida., 16, 17, 212, 317
Lau, Karen, Soda Springs, Ida., 343
Lau, Woon Ki, Hong Kong, 343
Laub, Kurt Allison P., Burley, Ida., 209, 343
Laub, Marvin James, Salt Lake City, 105
Laudie, Arthur Robert, Prairie Villa, Kan., 317
Lauritz, Janice Faye, N. Hollywood, Calif., 212, 343
Lauritz, John Paul, N. Hollywood, Calif., 298
Lauritzen, Garry K., 343
Lauritzen, Kenneth B., Springville, 116
Lauritzen, Leanne, Eugene, Ore.
Laursen, Carl Eugene, American Fork
Laursen, Kay William, Provo
Lavulo, Siosaia, Pangai, Haapai, 299
Law, John Richard, Provo
Law, Wesley R., Orangeville
Lawhead, Arden D., Jr., Kingman, Ariz.
Lawrence, Gary Porter, Pocatello, Ida., 343
Lawrence, Robert J., Tooele
Lawrence, Rue Lewis, Salt Lake City, 188, 251, 317
Lawrence, Utah, Walton, Provo
Laws, Duane Marvin, Provo
Lawson, Cheryl Phyllis, Lacanada, Calif.
Lawson, David McKay, San Diego, Calif.
Lawther, Judith Elaine, Mesa, Ariz., 167, 343
Lawton, Robert Arthur, Denver, Colo.
Lawyer, Michael Bruce, Provo, 209, 343
Laxton, Dean, Thatcher, Ariz., 317
Lay, Billy Howard, Cumberland, Ky., 317
Layton, Dean Smith, Layton
Lazenby, Ferrell C., Aurora
LeVitre, Margo Elayne, Salt Lake City
Leach, Sid Delmar, Provo, 317
Leach, William Glenn, Modesto, Calif., 64, 159
Lead, Laura Margaret, Vancouver, Wash., 208, 317
Leaf, Lawrence D., 299
Lear, Audry Lucille, Pipestone, Minn.
Leasure, John R., Jr., Santa Monica, Calif., 209
Leasure, Ruth V., Santa Monica, Calif.
Leavell, Rena Jean, San Francisco, Calif.
Leavitt, Alice Claire, Mesquite, Nev.
Leavitt, Carolyn, Mesquite, Nev., 317
Leavitt, Clair H., Nampa, Ida., 132, 343
Leavitt, Connie, Kamas, 343
Leavitt, Crayton D., Santa Clara, 101
Leavitt, Dean Samuel, Nampa, Ida.
Leavitt, Fred Rushton, Las Vegas, Nev., 171, 231
Leavitt, Karma Rae, Portland, Ore., 317
Leavitt, Neva, Alberta, Canada, 201
Leavitt, Veryne, Alta., Canada, 52
Lebaron, Charles Don
Lebaron, Elwin, Dale, Alta., Can., 299, 342
Lebaron, Garn Que, Salt Lake City
Lebaron, Norman G., Alberta, Canada
Lebaron, Richard C., Alberta, Canada, 343
Lebaron, Sharon Elaine, Flint, Mich.
Lebaron, Theron Cheney, Alberta, Canada, 88
Lechtenberg, Althea, Bancroft, Ida., 299
Leckie, Ronald Jay, Billings, Mont., 25, 163, 314
Lee, Arthur Sherman, Fayette
Lee, Barbara Kay, Jerome, Ida., 317
Lee, Boyden Edward, Alberta, Canada, 317
Lee, Byung Ha, Korea, 317
Lee, Carill Ina, Provo, 167
Lee, Carole Dawn, Concord, Calif., 58, 119
Lee, David Bowen, Provo
Lee, Diane, Pico, Calif., 317
Lee, Dixie, Heber, 173
Lee, Donald Grant, Provo, 343
Lee, Garry Donald, Springville
Lee, Geraldine, Concord, Calif., 343
Lee, James Morgan, Farmington, N. Mex.
Lee, Janice, Blackfoot, Ida., 343
Lee, Jan W., Heber City
Lee, Jean, Cardston, Alta., Canada, 210, 317
Lee, Larry Lamont, Provo
Lee, Leilani, Springerville, Ariz., 343
Lee, Leona, Farmington, N. Mex.
Lee, Leona Terry, Orem
Lee, Linda, American Fork
Lee, Linda Anne, Monroe, 317
Lee, Lynda, Idaho Falls, Ida., 119, 343
Lee, Mary Jean, Montebello, Califfl
Lee, Patricia Beth, Port Angeles, Wash., 317
Lee, Patricia Fae, Vernal
Lee, Rex Edwin, St. Johns, Ariz., 16, 17, 98, 188, 299
Lee, Robert Thomas, Lagg, Calif., 163
Lee, Ronald Eugene, New London, Iowa, 81, 119
Lee, Sally Ann Arnold, Farmington, N. Mex.
Lee, Scott Gardner, Portland, Ore., 188
Lee, Stephen M., Bicknell, 317
Lee, Virginia, Eureka, 167
Lee, William Phillips, Provo 343
Lee, Wilmer Grant, Indio, Calif.
Lee, Zelda Claudette, St. Ignatius, Mont., 123
Lee, Zetta Maurie, Vernal, 151
Lehr, Wallace Boyd, Long Beach, Calif., 147, 299
Leifson, Jack Waldo, Provo, 88
Leifson, Mark Lewis, Spanish Fork, 317
Leigh, Mary Louise, Cedar City, 194, 317
Leishman, Karen, Provo, 68, 147, 166
Leishman, Nancy, Provo, 157, 167
Lemmon, Diane, Darrington, Wash., 343
Lemond, Kenneth John, Orem, 317
Lendt, Welda Beate, Buffalo, N. Y., 151, 204, 299
Lenhart, Barbara Jean, Monterey Park, Calif., 299
Leonard, Colleen, Farmington, N. Mex., 343
Leonard, Louise Marie, Bountiful, 154, 213, 343
Leonard, Lynn Victor, Palmdale, Calif., 343
Leonard, Sonja Ann, Boise, Ida., 224, 299
Lepard, Stuart James, Lethbridge, Canada
Lerwill, Gayla, Redding, Calif., 343
Lesher, Dennis K., Spokane, Wash., 343
Leslie, Anabel Lee, Pocatello, Ida., 317
Lester, Andrea V., Colton, Calif., 317
Lesue, Geoff Martin, Nampa, Ida.
Lesueur, Duane Waldo, Mesa, Ariz.
Lesueur, Patricia J. Huntington Park, Calif.
Levanger, Michael Ree, Spanish Fork
LeVar, Callis Jeddy, Tauares, Fla., 30, 299
LeVar, Lila Lee, Tauares, Fla., 132
LeVar, Lurlene Joy, Tauares, Fla., 132, 343
Leverenz, Nancy Ann, Santa Monica, Calif.
Levin, Barbara Lane, Caly City, Calif., 343
LeVitre, Margo, Salt Lake City, 221, 317
Lewis, Afton Ruth, Ramah, N. Mex., 93, 218
Lewis, Allen Edward, Logandale, Nev., 105
Lewis, Anthon Hugh, Farmington, N. Mex., 81, 165, 205
Lewis, Dale A., Provo, 105
Lewis, Darrell Wilford, Menan, Ida., 343
Lewis, Dorothy C., Laurel, Wash., 299
Lewis, Douglas S., Nyssa, Ore., 317
Lewis, Emery Bowen, Marion, 73
Lewis, Floyd Leon, Marion, 343
Lewis, Garn Edward, Provo
Lewis, Gary Henry, Lehi
Lewis, Glen Hal, Provo, 231
Lewis, Glenna Gay, Kamas, 299
Lewis, Homer Scott, Kamas, 343
Lewis, Jean Loya, Chicago, Ill.
Lewis, John, Provo
Lewis, John Earl, Provo
Lewis, John Ludlow, Spanish Fork
Lewis, Joseph Marvin, Marion, 343
Lewis, Ronald, Encino, Calif., 317
Lewis, William Cris, Jr., Chicago, Ill.
Lewis, Laury Marion, Blackfoot, Ida., 149, 317
Lewis, Margaret, Declo, Ida., 213, 317
Lewis, Mark L., Petaluma, Calif., 58
Lewis, Marsha G., Boise, Ida., 343
Lewis, Maxine, Duchesne, 151

Lewis, Penelope L., Ramah, N. Mex., 116, 205, 343
Lewis, Richard Lynn, Provo
Lewis, Robert Norman, Grass Valley, Calif., 343
Lewis, Ronald T., Provo, 149, 317
Leydsman, Henry, Union, N. J.
Lichtenstein, Deanna, Brigham City, 81
Liddiard, Gary Dennis, Provo
Liddiard, Robert M., Provo, 190
Liddle, Elizabeth Ann, Palo Alto, Calif., 343
Liddle, Joseph D., Jr., Payson, 317
Liddle, Letha Banister, Arlington, Va.
Liddle, Wallace S., Provo
Liechty, Victor Jay, Springville, 35, 36, 147
Light, Marjorie, Colusa, Calif., 343
Likes, Ivan Leroy, Fruita, Colo., 317
Lile, John Clayton, North Platte, Neb., 81, 119
Liljenquist, John E., Arlington, Va., 188
Liljenquist, Robert C., Salt Lake City, 171
Lilly, Jancie Lee, LaGrande, Ore.
Lilly, Norman Gene, Beckley, W. Va.
Lillywhite, Susan C., Anaheim, Calif., 153, 220, 317
Lillywhite, Karen, Palisades, Calif., 217
Lim, Sang Woo, Aeiway, Korea
Lima, Marco Antonio M., Guatemala
Limb, Sheri Laree, Ely, Nev., 175, 343
Lin, Paul Yang Kad, Hong Kong, 299
Lincoln, Diane V., Inglewood, Calif.
Lindberg, Gary William, Marinette, Wis.
Linde, Dennis Alfred, Blaine, Wash., 132, 208, 343
Lindheimer, Cristina, Mexico, Mex., 343
Lindholm, Beverly A., Tooele, 158, 343
Lindroos, Gary Alvin, Mullan, Ida.
Lindsay, Douglas H., Moreland, Ida., 343
Lindsay, Stanley W., Heber, 317
Lindsey, Danice E., Flint, Mich., 317
Lindsey, Gerald H., Marshall, Mo.
Lindsey, Gwynda Anne, Gilmer, Tex.
Lindsey, Jackie Wyatt, Dallas, Tex., 343
Lindsey, Joel Douglas, Columbia
Lindsey, Joseph William, Ridley Park, Pa., 343
Lindsey, Loyd Ray, Provo
Lindsey, Margaret Lois, Flint, Mich., 68
Lindsey, Ronald J., Centerville, 343
Lindstrom, Linnaea H., Provo
Lines, Martin Vardell, Springfield, Ore.
Linford, John Robert, Kaysville
Linford, Mara
Linford, Margaret Ann, Long Beach, Calif., 317
Linford, Richard W., Concord, Calif., 119, 163, 343
Linford, Ron, Long Beach, Calif., 180
Linnell, Patricia H., Twin Falls, Ida.
Linton, Gayle, Gardena, Calif., 224, 299
Linton, Gordon Bowers, Provo
Lish, Roderick Neil, McCammon, Ida.
Lisonbee, James L., Mesa, Ariz., 317
Liston, Sandra, Orem, 299
Litchfield, Etta M., Alberta, Canada, 343
Litster, Judith Clair, Huntington, 26, 219, 299
Little, Larry George, Ontario, Ore., 343
Little, Lorna Beth, Lawton, Okla., 343
Littledike, Jacquelin, Ely, Nev., 175, 317
Littlefield, Kenneth, Provo, 68
Littlefield, Neil A., Orem, 299
Littlefield, Raymond, Orem
Liu, Alvin K. M., Honolulu, Hawaii, 165, 203
Livingston, Albert N., Provo
Livingston, Beth Kurtz, Calgary, Alta., Can., 201
Livingston, Frank V., Orem
Livingston, Jack R., Montrose, Calif.
Livingston, Lee P., Dallas, Tex.
Livingston, Nancy M., Montrose, Calif.
Lloyd, Dean Carter, Provo
Lloyd, Earle, Kingsley, Alta., Can., 343
Lloyd, Gary Murdock, 124, 299
Lloyd, Karen, Central, Ida., 197, 343
Lloyd, William Wayne, Walnut Creek, Calif., 317
Loarca, Carlos G., Quezalto, Guatemala
Lockhart, Donald E., Winchester, Va.
Lockhart, Joan E., Winchester, Va., 343
Loertscher, David V., Park City
Loftus, Naomi Belva, Moore, Ida., 194, 343
Lollar, Dixie Lee, Bridger, Mont.
Lollar, Genevieve E., Bridger, Mont.
Lomax, Thomas Robert, Nephi, 343
Long, Dale Aden, Bellflower, Calif., 231
Long, Jiann, Brigham City, 129, 299
Long, Lester Bert, Idaho Falls, Ida.
Long, Louis Rene, Overton, Nev.
Long, Robert Nathan, Roosevelt, 343
Long, Thomas Eugene, Baker, Ore.
Long, Vaughn Dee, Provo
Long, William Robert, Provo
Longhurst, Ruby Madge, Chih., Mexico, 317
Longree, George H. F., Belguim
Loo, Clara Leialoha, Kukuihaele, Hawaii, 299
Lookinland, Paul R., San Pedro, Calif.
Loomis, Jerry Emerson, Griswold, Iowa, 99
Loosli, Stuart Lamar, New Zealand, 343
Lopear, Bertha Smith, Mar Vista, Calif.
Lopez, Leonor A., Mesa, Ariz.
Lopez, Leonora M., Santa Ana., Calif.
Lorah, Clifton, Meridian, Ida., 88
Lore, Clarence Edward, Pocatello, Ida.
Lose, Loris Miriam, Belmont, Calif.
Losee, Patricia Joy, Provo
Lott, Alexander Deloy, Orem, 343
Lott, Dorothy Iola, Mobridge, S.D.
Lott, Paul Blake, Toppenish, Wash.
Louder, Arden R., Orem
Love, Carma, Provo
Love, Diane, Idaho Falls, Ida., 299
Loveland, Emersor Ray, Provo
Loveland, Sterling G., American Fork
Loveless, Judith Ann, El Paso, Tex., 299
Lovell, Merton Nielson, Oak City
Loveridge, Bernell Jay, Springville, 159, 299
Lovett, Sara, El Paso, Tex., 317
Lovins, Jules Maynard, Hollywood, Calif., 53
Low, Kathleen Lola, Edmonton, Alta., Can., 123, 201, 317
Lowder, Colline, La Mesa, Calif.
Lowder, Dixie Dian, Homedale, Ida., 88
Lowder, Kim, 299
Lowe, Connie Deon, Cincinnati, Ohio, 317
Lowe, Gerald Jay, Banida, Ida.
Lowe, Acel, Jr., Provo
Lowe, Margaret Ann, Citrus Heights, Calif., 343
Lowe, Marilyn Joan, Santa Ana, Calif., 317
Lowell, Merton N., 85
Lowry, George Allen, Castle Dale
Lowry, Henry Clay, Miami, Fla.
Lowry, James Robert, Coral Gables, Fla.
Lowry, Pauline, Ojai, Calif., 81
Lowry, Thomas Edwin, Alberta, Canada, 108, 213
Loyal, Iverson Dee, American Fork
Loyd, William Elray, Gilmer, Tex., 343
Loynd, Paula Grace, Salt Lake City
Lucas, Hugh Laurence, Alexandria, Minn.
Lucegord, Kenneth C., Orem
Luch, Warren Floyd, Provo
Luckau, Linda Ruth, Salt Lake City, 128, 343
Ludlow, Jeanette, Washington, D.C., 123
Ludlow, Neils Foster, Yardley, Pa.
Ludwig, Evan Herbert, Midvale, 159, 343
Ludwig, William Heber, Milwaukee, Wis.
Luke, Carolyn P.
Luke, Gary Leon, Orem
Luke, Gene Eldon, Idaho Falls, Ida., 343
Luke, Marsha Lynne, Salt Lake City, 343
Luke, Philip Odeen, Junction, 99, 185
Lum, Lorene L., Honolulu, Hawaii, 68, 203
Lunceford, Blaine R., Orem, 52
Lunceford, Gerald B., Orem, 317
Lunceford, Hazel, Springville, 343
Lunceford, John H., Brawley, Calif., 343
Lund, Dona Marie, Glendale, Calif., 317
Lund, Marion C., Provo
Lund, Marion Richards, Provo, 159, 185, 317
Lund, Olean, Sandy
Lund, Paul Andrew, Temple City, Calif.
Lundberg, Don Charles, Provo, 58, 211
Lundberg, Endfred Jon, Provo
Lundberg, Jane L., Provo, 77
Lundberg, Myrna Lynne, Sandy, 205, 343
Lundell, Connie, Vernal, 68, 146, 197, 207, 210
Lundell, Dean Leon, Vernal, 317
Lundell, Gary Aston, Napa, Calif., 129, 343
Lundell, J. Lindroth, Provo, 317
Lundell, Vennis Kay, Provo
Lundquist, Rex Charles, Pico Rivera, Calif., 299
Lunt, Alan Kenneth, Duncan, Ariz., 299
Lunt, Coralie June, Duncan, Ariz., 343
Lunt, Kathleen Mae, Ranway, N.J., 343
Lunt, LaRaine Addie, Ranway, N.J., 157
Lunt, Myrna Hope, Lordsburg, N. Mex., 299
Lunt, Spencer McCune, Honolulu, Hawaii
Lusk, Stanley Truman, Orem
Luth, Joyce, Canon City, Colo., 117, 343
Lutz, Nolan J., Ogden, 343
Lutz, Virginia Marie, Petaluma, Calif., 119, 317
Lybbert, Evart Kay, Moses Lake, Wash.
Lybbert, Glade, Moses Lake, Wash., 343
Lyda, William Oscar, Twin Falls, Ida., 317
Lyman, Alfred Grant, Payson
Lyman, David Richard, Provo, 343
Lyman, Diane, Vernal, 343
Lyman, Edith Lucille, Spanish Fork, 116, 377
Lyman, Gordon Dee, Blanding
Lyman, Joyce, Monticello, 173
Lyman, Richard G., Monticello
Lyon, Calvert Baxter, Overton, Nev., 343
Lyon, John Boyd, Firth, Ida.
Lyon, Kenneth Seldon, Firth, Ida., 317
Lyon, Patricia Anne, Overton, Nev.
Lyons, James Dennis, Downey, Calif.
Lysenko, Peter, Provo, 99
Lystrup, Ramona Harris, Pleasant Grove
Lysy, Helene Iris, Port Arthur, Canada, 116, 225, 343
Luthgoe, Thomas M., Salt Lake City

M

Maag, Ted Eugene, Orem
MacArthur, Arthur E., Provo
MacArthur, Douglas A., Spanish Fork, 68
Macauley, Thomas F., Jr., Oakland, Calif., 221
MacDonald, Katherine, Mesa, Ariz., 183, 344
MacDonald, Marcia S., Fresno, Calif., 200, 334
Machado, Josefina M., Sao Paulo, Brazil
Macias, Edna Elvira, Guatemala, C. A., 344
Mackay, Diane Tower, Boulder, City, Nev.
MacKay, Ian Wendell, Tujunga, Calif., 88
MacKay, Ruth Mary, Melbourne, Australia
MacKay, Thomas William, Tujunga, Calif., 29, 317
MacKay, Walter Dale, Salt Lake City, 58
MacKey, Ellen Jean, Sweet Home, Ore.
MacKey, John Wayne, Sweet Home, Ore., 344
Mackintosh, Dean Alma, Minidoka, Ida., 181, 209, 317
Macklin, Mracia J., San Jose, Calif., 317
Maclean, Douglas O., Mill Valley, Calif., 117, 344
Macleod, Carlene E., Riverside, Calif.
MacMillan, Esther E., Orem
MacMillan, James A., Orem
MacMillan, John D., Woodland Hills, Calif.
MacMillan, Joyce Lee, Orem
MacPeterson, Linda, 344
Madden, Charles B., Jr., Berd, Ariz., 317
Madden, Merna Anne, Gila Bend, Ariz., 154, 344
Maddex, Donietta L., Charlottesville, Va., 343
Madsen, Boyd D., Provo, 212
Madsen, Clifford K., Provo, 126, 129
Madsen, Dale, Provo, 171
Madsen, Doris Gail, Salt Lake City, 123, 183, 317
Madsen, Elaine, Monroe
Madsen, Even S., Los Angeles, Calif.
Madsen, Gary, Provo
Madsen, Jeff R., 344
Madsen, Joy Diane, Provo, 116
Madsen, Judith Ann, Boise, Ida., 216, 317
Madsen, Kathleen, Provo
Madsen, Mac Lynn Olaf, Boise, Ida., 239, 245
Madsen, Margaret Anne, Bellevue, Wash., 155, 183, 208, 344
Madsen, Marie Marakis, Provo
Madsen, Maureen, Provo
Madsen, Monty Lee, Bountiful, 344
Madsen, O. Frank, Provo, 171
Madsen, Ronald D., Provo, 97, 210
Madsen, Roxie Ann, Provo, 123, 344
Madsen, Rulon J., Orem
Maeder, Frederic Paul, Fresno, Calif.
Maeser, Georgia, 63
Maestas, Levay J., Jr., Magna
Magleby, Marilyn, Provo
Magleby, Mayva Anne, Elsinore, 153, 317
Magleby, Richard S., Thornton, Ida., 53, 98
Magleby, Zella F., Provo
Magnusson, Sherri Lana, Glendale, Ariz.
Magoffin, Richard L., Dulzura, Calif., 231
Maher, Patrick Joseph, Kirtland, N. Mex., 165, 318
Mahmoudi, Homayoum M., Tehran, Iran, 88
Mahony, Dorris Jane, Tarzana, Calif.
Maiben, Stephen D., Burbank, Calif.
Main, Betty Ann, Aberdene, Wash., 52
Mainor, Iva Gail, Henderson, Nev., 318
Makaio, Elaine Poipe, Hilo, Hawaii, 68, 203
Malan, Phyllis Marlene, Fresno, Calif.
Malan, Richard Michael, San Francisco, Calif., 171
Malan, Ronald Floyd, Northridge, Calif., 209, 318
Malin, Connie Diane, Ogden, 344
Malin, Shari Lynn, Ogden, 299
Malmstrom, Deanne, La Mesa, Calif., 155, 344
Maloy, Elwood Angus, Safford, Ariz.
Malphure, Rogers E., 299
Manary, Marilyn Anita, Santa Monica, Calif.
Manasmith, Jon Lee, North Fork, Ida.
Manerman, Lawrence, 132
Manfild, Jesse D., 344
Mangelson, Evan Glen, Provo, 99
Mangelson, L. Dee, Calif.,
Mangum, Alan Elmer, Provo
Mangum, Catherine L., Eagar, Ariz.
Mangum, Dorothy Kaye, Provo, 344
Mangum, John Harvey, Provo
Mangum, Sandra S., Provo
Mangum, Wendy K., Salt Lake City, 175, 205, 209, 344
Mannewitz, William B., McKinney, Tex.
Manning, Marilyn Rae, Orem, 197, 344
Manning, Marilyn K., Orem, 318
Manning, Neil Harry, Lehi, 68
Mano, Irene Kakue, Woods Cross
Mansfield, Dean R., Idaho Falls, Ida., 299
Mansuy, Edward Marcel, Salt Lake City, 58
Mantle, Mardean, Inglewood, Calif., 175, 344
Manwaring, Victor, Vernal
Manwill, Marion C., Provo, 344
Marble, Bert Robbins, Malad, Ida.
Marchant, Duane H., Kamas, 318
Marchant, Fred Thomas, Peoa
Marchant, Gary Reed, Kamas, 97, 212
Marchant, Gerald Lyle, Peoa, 52
Marchant, Lily Jean, Peoa, 344
Marchant, Linda Jewel, Salt Lake City
Marchant, Lynda Mary, Peoa
Marcroft, Donna Lee, Norwalk, Calif., 318
Marcusen, Judith Kaye, Portland, Ore., 22, 344
Marcusen, Richard B., Portland, Ore., 299
Marcyes, Carole S., Olympia, Wash., 344
Marcyes, Donald David, Tracy, Calif., 299
Margetts, Jean, Sunnyvale, Calif., 344
Marion, Jack Thamor H., Phoenix, Ariz., 194, 344
Markee, Judith Anne, Sacramento, Calif.
Marker, Betty Louise, Provo, 81
Markham, Diana Louise, Provo, 187, 344
Markham, Elza Merlene, Boise, Ida., 318
Markham, Jay Parsons, Concord, Calif., 149, 344
Markham, Lucretia P., Concord, Calif.
Markland, Elaine, Casper, Wyo., 344
Markland, Thomas R., Rupert, Ida.
Markham, David Dean
Marks, Cecil Dewitt, Pine Bluff, Ark., 299
Marks, Pete, 201, 245
Marks, Sharon Lee, Pine Bluff, Ark., 201, 344
Markstaller, Jan H., Portland, Ore., 77, 217
Marley, Raymond Gene, Pocatello, Ida., 209, 344
Marlor, Janet, Midvale, 344
Marlow, Elosia Hoan, Blackfoot, Ida., 318
Marlow, Holt Carleton
Marlowe, Darold M., Salt Lake City, 111
Marlow, Roger Ward, Salt Lake City, 344
Marple, Jon Howard, Columbus, Ohio, 189, 318
Marquardson, Kaye, Richfield, 344
Marsh, Gail Rendell, Lakewood, N.Y., 299
Marsh, Mary Joann, Springville, 88
Marsh, Phillip Wade, Springville
Marsh, Stephen James, Ventura, Calif., 344
Marshall, Donald Jay, Panguitch, 116, 181, 299, 204
Marshall, James T., Salt Lake City, 147, 171
Marshall, Charles, Jr., Riverside, Calif., 294
Marshall, Kenneth N., Orem
Marshall, Maxine Mari, Provo, 344
Marshall, Melvin Karl, Logandale, Nev., 299
Marshall, Roger Lee, Las Vegas, Nev., 344
Marshall, Ross, Fillmore
Martell, Carol Terry, Burley, Ida.
Martell, Darwin S., Burley, Ida.
Martenson, Roger E., Los Angeles, Calif.
Martin, Anne, Mesa, Ariz., 68
Martin, Arthur Keith, Glendale, Calif., 25, 27, 147
Martin, David C., St. Joseph, Mo., 318
Martin, Diana M., Tacoma, Wash., 299
Martin, Gloria Dawn, Cowpens, S. C., 299
Martin, James William, Stockton, Calif., 181
Martin, Jerry Dale, Kennewick, Wash., 245
Martin, Joeen, Evanston, Wyo., 344
Martin, Karen, Riverside, Calif., 344
Martin, Kenneth D., Sixes, Ore., 159
Martin, Marjorie Ellen, Cowpens, S.C.
Martin, Melvin Hugh, Idaho Falls, Ida., 344
Martindale, David L.
Martindale, Larry E., Santa Monica, Calif., 61
Martindale, Robert R., Nampa, Ida., 58
Martineau, Claudette, Bell, Calif., 299
Martineau, Jeanette, Mesa, Ariz., 318
Martinex, Benjamin L., Los Angeles, Calif.
Martinez, Jesus N., Coah, Mexico, 318
Martinez, Nelson F., Santa Rosa, Calif., 344
Marwede, Linda Amy, Mariposa, Calif.
Marwede, Patricia, Santa Barbara, Calif.
Marx, Anna Laraine, Mt. Pleasant
Marx, Dennis Robert, Spokane, Wash., 344
Masada, Jerry Hideo, Lanai, Hawaii, 68, 203
Mashburn, Richard E., Santa Monica, Calif., 189, 318
Mason, Dennis Lavere, Boise, Ida., 193, 299
Mason, Keith Howard, Provo
Mason, Richard R., Las Vegas, Nev., 344
Mason, Roger Naef, Tremonton, 191
Mason, Susanne Allred, Wheatridge, Colo.
Massey, Billy Charles, Raleigh, N.C., 344
Massey, Virginia Ann, Raleign, N.C., 344
Masters, James, Manila
Masterson, Daniel E., The Dalles, Ore., 299
Masuoka, Gary Hidemas, Kapaa Hawaii, 203, 299
Matheny, Patricia S.
Matheny, Ray Thomas
Matheson, Audria, Fresno, Calif.
Matheson, Joan Ellen, Lincolnwood, Ill.
Matheson, Robert T., Chicago, Ill., 124
Mathews, Arminta
Mathews, James David, Nephi
Mathews, Karen Adalin, 151, 183, 299
Mathews, Nelson C., Panaca, Nevada, 165, 318
Mathews, Nola D., 116, 344
Mathews, Robert James, 53
Mathews, Vergie Kay, Pasco, Wash., 318
Mathews, William, 99
Mathie, Lynn Richard, Ogden 181, 231
Mathis, Ann Bunnell
Mathis, John Stoker
Matlock, Clinton T., Grand Junction, Colo., 344
Matsen, Jeffrey R., Los Angels, Calif., 189
Matson, David Ephraim, Huntington Park, Calif.
Matson, Kathryn Ann, Truckee, Calif., 68, 146
Matthews, Bill, 216
Matthews, Dixie Carol, Evanston, Wyo., 299
Matthews, Dorothy Ann, Monpelier, Ida.
Matthews, Frank William, Boise, Ida.
Matthews, George E., Superior, Ariz., 299
Matthews, Georgia, Montpelier, Ida.
Matthews, Verl Baxter, American Fork
Matthis, Richard Wells, Fayetteville, N.C., 344
Mattingly, Carolyn Lee, Bham., Ala., 344
Mattinson, Willis J.
Mattson, Vernon W., Murray, Utah
Maude, Pauline Agnes, Santa Ana, Calif., 209, 344
Mauerman, Lawrence A., Salt Lake City, 159, 344
Maugham, Berklee Allen, South Gate, Calif., 163, 299
Maughan Betty L., Burley, Ida., 183, 318
Maughan, David Alton, Drummond, Mont., 344
Maughan, Mark Wright, Ronan, Mont., 344
Maughan, Maureen, Spokane, Wash., 209, 344
Maul, Willis Dean, Billings, Mont., 318
Maurer, Susan, South Bend, Ind., 126, 209, 344
Mauss, Janice Lee, Twin Falls, Ida., 318
Mauzy, Robert L., Phoenix, Ariz., 89
Maxfield, Emma Marie, Stockton, Utah, 318
Maxfield, Thomas G., Richland, Wash., 344
Maxwell, Gloria Kaye, Peoa, 158, 344
Maxwell, Harold B., Salt Lake City
Maxwell, James Lee
Maxwell, Mary Ellen, Rexburg, Ida., 299
Maxwell, Mary Jean, Salt Lake City, 318
Maxwell, Nancy Ann, Moab, 344
May, Barbara, 319
May, Dorothy, Blackfoot, Ida.,
May, Frank Reid, Caldwell, Ida., 89
May, Helen, Blackfoot, Ida., 93
May, Helen, Blackfoot, Ida., 218
May, James Allen, Phoenix, Ariz., 81, 299
May, James Andrew, Baker Ore., 126
May, John David, Baker, Ore., 299

May, Merrill Joseph, Rockland, Ida.
May, Sharon Carlene, Duarte, Calif., 344
Mayberry, Wayne Howard, Ogden, Utah, 124, 126
Mayberry, Orlene Lois, Ogden, 68
Maycock, William Edwin, Sunset
Mayer, Janet Elaine, Glen Ellen, Calif., 318
Mayer, Nancy Lou, Glen Ellen, Calif., 220
Mayer, Willard, Lewis, 299
Mayfield, Craig K., 64, 91
Maynard, Kathleen Ella, Laie, Oahu, Hawaii, 117
Maynard, Lyle James
Maynard, Robert Louis, Laie, Hawaii, 204, 318
Mayne, Douglas A.
Mayne, Robert Verl, Gypsum, Colo.
Mayo, Janet, Atlanta, Ga.
Mayo, Raymond Louis, Longview, Tex.
Mazurie, Martin Dewal, Utah
McArthur, Mr. and Mrs. Ross, 202
Mc Cartney, Alta Ruth, Provo
Mc Carty, Marian F., Idaho Falls, Ida., 318
Mc Cauley, D. Thurlyle, Washington, D.C., 318
Mc Clellan, Delna M., Hayward, Calif., 318
Mc Closkey, Caldona M., Washington, Pa., 318
McComas, Sally Meta, Villa Pasa, Calif., 167, 318
Mc Cosh, Leonard W., 97
McDaniel, Lucy S., Pines, N.C., 318
Mc Donald, Eugene J., Westminster, Calif.
Mc Ewen, Myrna, San Bernardino, Calif., 345
Mc Ewan, Nani Ann, Salt Lake City
Mc Farland, Lyle
McFarlane, Hardy Nyl, Provo
Mc Ghie, Marsha, Studio City, Calif., 209
McKell, Mickey, Provo, 77
Mc Kinnon, Max E., 213
Mc Lane, Dale B., Ogden, 80
Mc Millian, Jim, 185
Mc Pheeters, Carol Ann, Rivera, Calif., 318
McAffee, John Boyd, Pleasant Grove
McAllister, Carolyn R., Provo, 69
McAllister, Cheryl H., Monterey Park, Calif., 299
McAllister, David C., 189
McAllister, Jack S., Mt. Pleasant, 126, 318
McAllister, Karl David, Portland, Ore., 344
McAllister, Kenneth, New York City, N.Y., 344
McAllister, Lawrence, Provo, 89
McAllister, Lolene, Kanab, 116, 344
McAllister, Marsali, Ogden, 213, 344
McAllister, Marvin D., Estacada, Ore., 223, 344
McAllister, Myron R., Provo, 108
McArthur, George C., Calgary, Alta., Can., 201
McBeth, Dennis B., Payson, 344
McBride, Carol Ann, Downey, Calif., 151
McBride, Carolee, Salt Lake City, 299
McBride, Davis Owen, Boise, Ida., 89
McBride, Deanna, Moses Lake, Wash., 77, 186
McBride, Glen Warren, Burns, Ore., 344
McBride, John Wynn, Hines, Ore.
McBride, LuJean, Moses Lake, Wash., 186
McBride, Patty Elaine, South Gate, Calif., 344
McBride, Richard H., Grand Junction, Colo., 58
McBride, Sandra Jean, Fillmore
McBride, William Don, Lancaster, Calif., 318
McCallum, Barry G., Calgary, Can., 201, 318
McCandless, William E., Huntington
McCann, Garth Albert, Salt Lake City, 344
McCardell, James Neil, Lynndyl
McCarrey, L. Rasmussen, Richmond
McCauley, Evalyn Lare, Hollywood, Calif., 115, 318
McClay, Rhoda Mae, Claramont, Calif.
McClellan, Blaine S., Provo, 194, 344
McClellan, Charles A., Payson
McClellan, Gerald V., Sun Valley, Ida.
McClellan, Jeanette, Idaho Falls, Ida., 318
McClellan, Warren, Jr., Kennewick, Wash., 215, 318
McClellan, Toby Ann, Chih., Mex., 344
McCloy, Wallace Lamar, Rupert, Ida., 119, 299
McClure, Linda, Lakewood, Calif., 161, 344
McClurg, Oadas Gary, Eldorado, Ark.
McCommas, Pauline, St. David, Ariz., 299
McConkie, Colleen, Provo, 318
McCormack, Agnes E., Toronto, Can.
McCormack, Nancy, 299
McCormick, Marilynn, American Fork, 69, 173
McCosh, Leonard W., Manti
McCracken, Don Rexford, Great Falls, Mont., 232, 344
McCracken, Iran Hugh, St. Anthony, Ida., 299
McCracken, Lawrence O., Seattle, Wash.
McCue, L'Dean, 189
McCulley, Jessie Lewis, Milford
McCune, Jeanne, Fillmore, 77, 213, 219
McCune, Karen, Fillmore, 318
McCune, Landon W., Alhambra, Calif., 209, 344
McCure, Katie Paxman, Lethbridge, Can.
McCure, Robert J., Lethbridge, Can., 106
McDaniel, Earl Wayne, Alamosa, Colo., 124, 318
McDaniel, Geneva Lou, Bloomfield, N. Mex., 344
McDaniel, Janice E., Alamosa, Colo., 69
McDaniel, Maren Kay, Casper, Wyo., 175, 318
McDaniel, Mary Alice, South Gate, Calif.
McDaniel, William A., Alamosa, Colo., 299
McDermott, Naomi, Salt Lake City
McDonald, Jack W., Kamas, 345
McDonald, Janice M., Seattle, Wash.
McDonald, Jay Glen, Nampa, Ida., 299
McDonald, Jerry George, Twin Falls, Ida., 149, 299
McDonald, Joel Richard, Provo
McDonald, Larry D., Las Vegas, Nev.
McDougal, Wilbern Lee, W. Jordan, 345
McDougall, Carolyn P., Kaneohe, Oahu, Hawaii
McDowell, Donald Ray, Jacksonville, Fla.
McDowell, John Russell, Mesa, Ariz., 345
McDowell, Margaret B., Salt Lake City, 155, 345
McEwan, Beth, Salt Lake City, 213, 345
McFadden, Terry Ted, Provo, 216
McFarland, Andrea, La Mesa, Calif., 345
McFarlane, Glenda M., Salt Lake City, 155, 345
McGarry, Larry K., Provo
McGee, J. Lavoy, Farmington, N. Mex., 318
McGee, Joanne, Provo, 205, 345
McGee, Roscoe, Jr., Farmington, N. Mex., 345
McGee, Nadean Louise, Scottsdale, Ariz., 345
McGee,Patricia L., Farmington, N. Mex., 205
McGinn, Joseph Paul, Providence, R.I., 231
McGinnis, Jo Ann, Salt Lake City, 187, 318
McGlone, Vayland Leon, Alhambra, Calif.
McGrady, Dale Edward, Newton, N.J.
McGregor, Al Jean, Provo
McGuire, Erin Patrick, St. David, Ariz.
McIlhagga, Joseph Al, Alberta, Can., 345
McIntire, Carla, Paul, Ida., 345
McIntosh, Nancy Lee, Milford, 345
McIntyre, Arlene J., Caldwell, Ida., 194, 345
McIvor, Garry Michael, St. Frances, Ontario, Can., 318
McKay, William R., Provo, 69
McKean, Jo Ann, Dragerton, 345
McKee, Bobbie Gene, Provo
McKee, John Harkness, Cleveland, Ohio
McKee, Marian L., 299
McKee, Trevor Ronald, Provo
McKell, Glen Charles, Provo, 318
McKell, Maryem, Provo, 187
McKellar, John Alvin, Wendover
McKellar, John Glen, Tooele, 299
McKelvey, Mona Lee, Salt Lake City
McKenzie, Roderick G., Lund, Nev., 212
McKinlay, David Lynn, Provo, 299
McKinley, John M., Corona Del Mar, Calif.
McKinney, C. Farrell, Spring City, 119, 299
McKinney, Karen Ruth, Spring City
McKinnon, Ruth Ann, Pleasant Hill, Calif., 345
McKnight, Eva Laurett, Minersville
McKrola, Donald K., Mt. Vernon, Ore., 299
McLachlan, Patricia L., Salt Lake City
McLachlan, Veronica J., Torrance, Calif.
McLaughlin, Leslie N., La Canada, Calif., 318
McLennan, Lawrence, Payson, 248, 345
McLeod, Suzanne M., Los Altos, Calif.
McMaster, Bruce M., Orem, 159, 345
McMaster, Sandra Sue, La Mesa, Calif., 132, 155, 345
McMeen, Elaine Kay, Denver, Colo., 183, 220, 318
McMeen, Marilyn F., Denver, Colo., 26, 128, 183, 299
McMillan, Hugh Lloyd, San Diego, Calif., 318
McMullin, Larry Keith, Moses Lake, Wash., 318
McMullin, Ralph D., Roosevelt
McMullin, Rosa Lynn, Moses Lake, Wash., 208, 345
McMurdie, Dennis S., Salinas, Calif., 345
McMurdie, Larry Lee, Buhl, Ida.
McMurdie, Maughan W., Provo
McNab, Jean, Sonoma, Calif., 345
McNamara, Thomas F., Calgary, Alta., Can.
McNaughtan, Emma Jean, Vernal
McNeely, Harry Dennis, Provo
McNeil, Shari Karleen, Portland, Ore., 175, 224, 299
McPhail, David LeeRoy, Salt Lake City
McPhee, Lucille T., Bath, Ma.
McPhee, Martin W., Bath, Ma.
McPheeters, Roger A., Kalispell, Mont.
McPherron, Marilyn K., Fairborn, Ohio, 318
McPhie, Robert, Heber
McQuarrie, Rhonda, Beaver, 204, 299
McQueen, Phil Keith, Eagle, Ida., 318
McRae, Darla Gay, St. David, Ariz.
Means, Joann, Provo, 169, 318
Meatoga, Yvonne P. K., Lai, Oahu, Hawaii, 157, 230
Meacham, Douglas G., Arco, Ida., 223
Mecham, Emil Bernell, Provo
Mecham, Evelyn, Riverton
Mecham, Gwen Lenore, Provo
Mecham, J. Glen, Vernal, 299
Mecham, Lawrence C., Pocatello, Ida., 345
Mecham, Lynn, American Fork, 132
Mecham, Raphael Clive, Aspen, Colo.
Mecham, Richard W., American Fork
Medill, April Judy, Rock Springs, Wyo., 345
Medina, Mary Louise, El Paso, Tex., 345
Medley, Kathryn Marie, Bountiful, 173
Mefford, Margie Ann, Sacramento, Calif., 224
Mehr, Lois Marilyn, Hollydale, Calif., 37
Mehr, Walter Steven, Santa Monica, Calif.
Meidlinger, Richard J., Council Bliff, Iowa
Meier, Glenn L., Milwaukee, Wis.
Meier, Grant Bower, Milwaukee, Wis.
Meikle, Joanne, Woodland, Calif., 169, 299
Meiners, Donis Grant, Burley, Ida., 318
Meldrum, Colleen L., Spanish Fork, 345
Meldrum, Grant Cluff, Provo
Meldrum, James R., Jr., Provo, 345
Meldrum, Leon H., Provo
Meliza, Raymond Walter, Sparks, Nev., 318
Mellor, Arnold Harold, Fayette, 58
Mellor, Hale Joy, Fayette
Melville, Marie, Salt Lake City, 345
Melville, Ruth, Provo, 132
Memmott, John Cordell, Chihulua, Mex.
Mendenhall, John Paul, Las Vegas, Nev., 299
Mendenhall, Linda, Escalon, Calif.
Mendenhall, Robert L., Provo
Menhennet, Melba June, Tipton, Mo.
Menlove, Alan Cleon, Provo, 318
Menlove, Roger Thomas, Provo, 345
Menssen, Juergen W., Sandy, 159, 318
Mentry, Monte Edward, Bakersfield, Calif., 194, 318
Menzies, James Wesley, Price
Meredith, Gary Edward, Payson, 58
Meredith, Joan Renee, Orinda, Calif., 345
Meredith, Ralph J., Pleasant Grove, 318
Merkle, Dieter, Las Vegas, Nev., 345
Merkley, Elouise C., Vernal
Merrell, C. Janice, Duchesne, 299
Merrell, Cleston G., Duchesne, 53
Merrell, Dallas V., Moses Lake, 27, 147, 299
Merrell, Lawrence E., Provo, 345
Merrell, Mary Laurel, Moses Lake, 116, 208
Merrell, Reid L., Duchesne
Merrill, Carolyn, Salt Lake City, 123, 345
Merrill, Don William, Riverton
Merrill, Freddie C., Missoula, Mont.
Merrill, Larry, 128
Merrill, Heber Kent, Lethbridge, Alta., Can., 299
Merrill, Lavaun S., Jr., Idaho Falls, Ida., 210
Merrill, Keith West, Lethbridge, Alta., Can., 171, 345
Merrill, Keith Walker, Farmington
Merrill, Lura Mae, Salt Lake City, 77
Merrill, Marilyn Kay, Salt Lake City, 345
Merrill, Maureen, Ogden, 157, 345
Merrill, Max Deverl, Eltopia, Wash.
Merrill, Myrna Joan, Phoenix, Ariz., 200, 318
Merrill, Paul Allen, Whittier, Calif., 299
Merrill, Paul Kent, Pocatello, Ida., 212, 299
Merrill, Preston M., Rexburg, Ida., 299
Merrill, Ralph Taft, Posatello, Ida., 212
Merrill, Robert Eugene, Ramah, N. Mex., 205
Merrill, Robert Lee, Ogden
Merrill, Reid L., 132, 299
Merrill, Ronald B., Valparaiso Fla.
Merrill, Wade Harris, Lorenzo, Ida.
Merrill, Wilda Louise, Mesa, Ariz., 299
Meservy, Carol, Provo, 225, 245, 356
Meservy, Jerry DeMar, Bountiful, 318
Meservy, Virginia Rae, Provo, 69, 225
Messegee, Ramon George, Provo
Messegee, Robert F., Olympia, Wash.
Messervy, Don Carlos, Orem, 58
Metcalf, Mavis, San Bernardino, Calif.
Methvin, Ruth Grey, Natchitoches, La.
Meyer, Klaus Hubert, Fairview, 345
Meyers, Valerie T., Hilo, Hawaii
Meyers, Bert, 245
Meyers, Brent, 239
Michaelis, Arthur L., Garland, 345
Michaelis, Elaine, Garland, 300
Michaelson, Earlene, Van Nuys, Calif., 345
Michaux, Philippe M. H., Paris, France, 251
Michelsen, Dean Philip, Stirling, Alta., 345
Michelsen, Stanley C., Palo Alto, Calif., 32, 149, 299
Michie, Carol, Heber, 77, 219
Michie, Lois Ann, Heber, 318
Michie, Rex Monroe, Montpelier, Ida., 300
Michie, Robert Alma, Tabiona, 300
Mickelsen, Carol A., Antonito, Colo., 318
Michelsen, Margene, Rigby, Ida., 300
Michelsen, Richard A., Rigby, Ida., 105
Michelson, Stan, 216
Miekle, Joanne, 200
Middleton, Ernest W., San Francisco, Calif., 318
Middleton, Marilyn, Lahabra, Calif.
Middleton, Patricia A., Tallahassee, Fla., 89, 169
Midgley, Duane Van, Salt Lake City
Miera, Manuel Ruben, Layton, 159, 318
Milam, Gary Dean, Glendale, Calif., 58
Miles, Carolyn Ann, Mt. Home, 116, 345
Miles, H. Gary, Montpelier, Ida., 239
Miles, Helen Joan, St. George, 202, 300
Miles, Joe Milton, Pleasant Grove
Miles, Rey Maxwell, Orem
Miles, Robert S., 300
Miles, Sherwood N., Midvale, 345
Millar, Carol Ann, Boise, Ida., 153, 318
Millar, M. Yvonne, Pleasant Grove, 69
Millar, Z. Reed, Boise, Ida., 119, 149, 300
Millar, N. Jeanne, Shelley, Ida., 77, 128, 146, 219
Millar, Lorna, Salt Lake City
Miller, Alene, Provo, 77
Miller, Barbara Jean, Garrison, Mont., 345
Miller, Beth, Victor, Ida.
Miller, Bobbe Ann, Napa, Calif., 318
Miller, Corena, Portland, Ore., 69, 146, 183
Miller, Dale Arden, San Fernando, Calif., 159, 300
Miller, Dale Brady, Provo, 116, 193, 345
Miller, Dalea, Idaho Falls, Ida., 300
Miller, David Simpson, Salt Lake City, 345
Miller, Eddy Lenard, Provo, 101
Miller, Ellis Wilson, Twin Falls, Ida.
Miller, Franklin Kay, Provo
Miller, Gayle, Mesa, Ariz., 345
Miller, Gerald Louis, Hyrum, 345
Miller, James Franklin, Dillard, Ore., 318
Miller, Jeffery Lynn, Chula Vista, Calif.
Miller, Jerry R., Springville
Miller, Judith L., Albuquerque, N. Mex., 205, 345
Miller, Lewis Paul, Manti, 69
Miller, Linda, Thayne, Wyo., 345
Miller, Linda Lou, Modesto, Calif., 318
Miller, Marilyn Ruth, Las Vegas, Nev., 58
Miller, Mark, Sandy, 240
Miller, Marshall Lee, Provo
Miller, Mary Margaret, Provo, 116, 318
Miller, Nancy Kathryn, Springville, 345
Miller, Neil Kay, Lehi, 345
Miller, Patricia Lee, Millbrae, Calif., 202, 210, 318
Miller, Richard K., Elmhurst, Ill.
Miller, Robert W., Taber, Alta., Can., 345
Miller, Robert Wayne, Williams, Ore., 91, 116
Miller, Ronald J., Springville
Miller, Ronald Leroy, Indio, Calif., 318
Miller, Stanley Frank, Idaho Falls, Ida.
Miller, Sylvia Janett, Manti, 69
Miller, Taft Crandell, Ovid, Ida.
Miller, Thomas Lynn, Stockton, Calif., 181, 318
Miller, Wade Elliott, Los Angeles, Calif.
Miller, Wayne Elwood, San Fernando, Calif., 345
Miller, Wendell V., Provo, 218
Millerberg, Diane, Midvale, 318
Millet, Floyd Jackson, Salt Lake City, 318
Millett, Donna Elaine, Arrowhead, Calif., 69
Millet, Gordon Rex, Lake Arrowhead, Calif., 345
Millett, Richard L., Mesa, Ariz., 248
Milliner, John Thomas, Heber, 300
Mills, Berger Nancy, Santa Monica, 132, 318
Mills, Bessie Mae, Florence, S. C., 201, 345
Mills, Janice Marie, Bountiful, 318
Mills, Vernalie, Oakley, Ida., 204, 300
Millward, Joseph D., Warden, Wash., 206, 318
Millward, Franklin, Jr., Berkeley, Calif., 89
Millwrad, Linda Redd, El Paso, Tex.
Millward, Virginia, Grantsville, 116, 345
Milne, Betty Gay, Midvale, 345
Milne, Brent Lindsay, American Fork
Milne, Nancy Ann, Midvale, 157, 173, 345
Milner, Ernest B., Provo
Milner, Linda Joyce, North Hollywood, Calif., 345
Miner, Alan Edward, Grantsville, 20, 181
Miner, David Lee, Springville, 58
Miner, Don Rodney, Springville, 345
Miner, Edward Glen, Sandy, 300
Miner, Sally Lynn, Mtn. View, Calif., 345
Minson, Joy, Garden Grove, Calif., 69
Miratti, Charles R., Burlingame, Calif., 300
Misbach, Grahm H., Cottage Grove, Ore., 81
Mitchell, Arlo George, Spanish Fork
Mitchell, Carol L., Provo
Mitchell, Clairel, Provo
Mitchell, David Frost, Spanish Fork
Mitchell, Don William, Phoenix, Ariz., 300
Mitchell, James D., Provo
Mitchell, John Kenneth, Bountiful, 345
Mitchell, Karl Clark, Parowan
Mitchell, Steven Karl, Provo
Miya, Yosh, Japan
Mobley, Betty Lou, Menan, Ida., 300
Moe, Herman Rudolph, Detroit Lakes, Minn., 104
Moeller, Helen, Salt Lake City
Moesser, Dorene Lovie, Etna, Wyo., 132, 318
Moesser, Kent Lanny, Etna, Wyo., 58
Moffett, Lonzo J., Farmington, N. Mex., 345
Moffitt, Howard, Jr., Provo
Mohler, Eldon Arnold, Las Vegas, Nev., 300
Mohlman, Cheryl, Elko, Nev., 345
Mohlman, Marilee, Elko, Nev.
Mohlman, Rex Delbert, Spanish Fork, 318
Moikeha, Mona Amy H., Wail Maui, Hawaii, 89
Molen, Kenneth Alvin, Hollywood, Calif., 300
Monasmith, Jon L., 116, 345
Moncur, Carolee, Heyburn, Ida.
Moncur, Deloy William, Aberdeen, Ida.
Monn, Corina Faye, Waynesboro, Pa., 345
Monroe, Ida Ione, Scipio, 345
Monsen, Ray Gillman, Orem
Monsen, Stephen Brent, Mt. Pleasant
Monson, Alan Campbell, Denver, Colo., 345
Monson, Carrell J., 212
Monson, David Edward, Pleasant Grove
Monson, Eva Carol, Boise, Ida.
Monson, Darrell Ray, Provo, 61, 185
Monson, Joan, Bozeman, Mont., 116
Monson, Richard Smith, American Fork
Montague, Dallas Budd, Payson
Montague, Denise B., Redwood City, Calif.
Montague, Merlene, Payson
Montague, Michael D., Payson, 165, 245, 318
Montero, Max Cordova, Mexico City, Mex., 165
Montgomery, David C., Melrose Park, Ill.
Montgomery, James L., Ontario, Ore., 345
Montgomery, Linda J., Kingsport, Tenn., 157, 345
Montgomery, N. Brent, Heber, 212, 300
Montgomery, William K., Kahei Maui, Hawaii
Montierth, Gary Cloyd, Norwalk, Calif.
Montierth, Max R., Long Beach, Calif., 300
Montierth, Myrna Lue, Mesa, Ariz., 167, 300
Moody, Arly Vern, Provo
Moody, Cathrine P., Washington, D.C., 300
Moody, John Duane, Provo
Moody, Lester Young, Delta, 189, 250, 318
Moody, Linda Manon, Oakland, Calif., 155, 213, 345
Moody, Richard Young Delta, 232, 345
Moody, Robert Cecil, Los Angeles, Calif.
Moody, Ronald Rex, Lovell, Wyo.
Moon, Carole Irene, Springville, 318
Moon, Chad Dewitt, Orem
Moon, Jerry Ray, Duchesne, 207, 345
Moon, Harold Kay, Jr., Provo, 85
Moon, Leon Phillip, Duchesne, 345
Moon, Raymond Heber, Craig, Colo., 318
Moore, Barbara Jean, Payson, 345
Moore, Bruce J., Bountiful
Moore, Cerita Marie, Nampa, Ida., 123
Moore, Colleen, Ely, Nev., 175, 345
Moore, Danny William, Hagerman, Ida., 245, 318
Moore, Dennis Floyd, Payson, 345
Moore, Evelyn Penelope, Provo, 318

Moore, Georgia Helene, Bountiful, 34, 69, 218
Moore, Glen A., Orem, 345
Moore, John Richard, Bountiful, 223, 345
Moore, Laura Lucille, China Grove, N.C., 345
Moore, Michael Robins, San Bernardino, Calif., 25, 163
Moore, Paul Frank, Payson, 300
Moore, Robert Earl, Granby, Colo.
Moore, Ruth Ann, Logan, 345
Moore, Sharon, Los Angeles, Calif.
Moore, Sharon, Nampa, Ida.
Moore, Walter James, Greenville, S.C.
Moosman, Jewel, Boulder, 151, 300
Mooya, Betty Ann, Oraibi, Ariz., 206, 345
Morawski, Hans J. M., Berlin, Germany
Moray, Agnes Marie, Long Beach, Calif.
Morgan, Afton Adolph, Circleville, 318
Morgan, Carolyn, Ovid, Ida., 69
Morgan, Daniel Everet, Crowley, La.
Morgan, Jack Clark, Provo, 58
Morgan, Jackeen Ann, San Marino, Calif.
Morgan, Janice Ann, Sanford, Colo., 116, 346
Morgan, Jerrold Ramon, Sandy, 58
Morgan, Joyce, Walnut Creek, Calif., 300
Morgan, Alvin W., Jr., Twin Falls, Ida., 300
Morgan, Marcia Ann, Provo, 69
Morgan, Michael F., Provo
Morgan, Neil William, Ovid, Ida.
Morgan, Orland Fred, Prosser, Wash., 69
Morgan, Scott Kendrick, Whilmette, Ill., 185, 300
Morgan, Venna Dee, Sanford, Colo.
Morgan, Vernon Rey, Salt Lake City
Morkeha, Ipo, 199, 203
Morley, Gerald K., Provo
Morlock, Roberta Ann, American Fork
Morphis, Karl Dean, Costa Mesa, Calif.
Morr, Bruce Robert, Riverside, Calif.
Morrell, David Nichol, Brigham City, 300
Morrell, Marriner Lee, Rexburg, 99
Morrell, Nancy Ann, Brigham City, 153, 220, 319
Morrey, Robert Dee, Joseph
Morrey, Russell Andrew, Joseph, 346
Morrill, Callis Gary, Tridell
Morrill, David Grant, Provo
Morrill, Keren Kaye, Tridell
Morrill, Weston Hoyt, Provo, 300
Morris, Ephraim Bonne, American Fork
Morris, James Dell, Provo, 206
Morris, Janet Sue, Anaheim, Calif., 154, 155, 346
Morris, Judith Kay, Aanheim, Calif., 194, 300
Morris, Karen, Orem
Morris, Lavelle Luke, Murray, 209, 300
Morris, Monte J., Las Vegas, Nev.
Morris, Ronald Keith, Arco, Ida., 319
Morris, Suzy Ann, So. Laguna Beach, Calif., 319
Morris, William Henry, Provo
Morrison, Beverly, Lovell, Wyo., 119, 300
Morrison, Brenda Ann, Provo, 116, 128
Morrison, Douglas W., Lovell, Wyo., 116, 346
Morrison, Kenneth J., Kaysville, 216
Morrison, Wayne Lee, Los Angeles, Calif., 319
Morriss, Carolyn, San Jose, Calif., 128, 346
Morrissette, Dona Jean, Ontario, Calif.
Morse, Bart Jenneings, Sandy, 319
Morse, William Martin, Rel Man Beach, Calif., 300
Mortensen, Barbara H., Provo
Mortensen, Carolyn J., Blythe, Calif., 69
Mortensen, David E., Vernal
Mortensen, Donna Jean, Monrovia, Calif., 123, 319
Mortensen, Ernest W., Sanford, Colo., 300
Mortensen, Kathryn, Salt Lake City, 346
Mortensen, Kendall A., Emery, 346
Mortensen, Loyd, Ephraim, 81, 165
Mortensen, Maland D., Phoenix, Ariz.
Mortensen, Paul Holde, Springville, 81, 126, 129
Mortensen, Ruth Dale, Provo, 105
Mortensen, Stuart L., Provo, 69
Mortensen Taylor M., Blythe, Calif.
Mortimer, William J., Upper Montclair, N.J., 159, 319
Mose, Ann Elizabeth, Portland, Ore., 319
Moser, Calvin Loy, Rigby, Ida., 73
Mosier, Lamarr Wesley, Irvinton, Calif., 346
Moss, Alice Ilene, Nyssa, Ore., 346
Moss, Berneil, Burley, Ida., 346
Moss, Connie, Durango, Colo., 319
Moss, Dennis Dean, Bountiful, 300
Moss, Jack Elmo, Salt Lake City
Moss, Joseph Lowell, Richfield, 346
Moss, Judith, Salt Lake City, 152, 220
Moss, Karen Oveida, Bingham, 117
Moss, Larry Abbott, Rigby, Ida., 346
Moss, Lorenzo Clyde, Blanding, 69
Moss, Marlene, Lewiston, Calif., 346
Moss, Nancy Lee, El Paso, Tex., 213, 346
Moss, Ruth Mae, Ririe, Ida., 123, 300
Mosteller, Robert E., Richland, Wash., 245
Mote, George Earle, Grants Pass, Ore., 319
Mott, Jacqueline, Lajara, Colo., 69
Motter, Sammie Dian, McCook, Neb., 319
Moulton, Albert Page, Provo
Moulton, David Stanley, Delta, 346
Moulton, Jack Lester, Clearfield, 346
Moulton, Lyman H., Jr., Provo
Mousley, Boyd Hyrum, Riverton
Mower, Donald Arthur, Bell Gardens, Calif.
Mower, Glade Weston, Fairview, 59
Mower, Virginia A., Fairview, 89
Moxley, Allen Vincent, Glendora, Calif., 163
Moyes, Leon Roger, Provo, 245
Moyle, Betty Louise, Meridian, Ida., 56
Mudgett, Donald Wilmer, Hawthorne, Calif.
Muhlestein, Mary K., Boise, Ida., 300
Muhlestein, Ralph Ken, Heber, 346
Muhlestein, Richard D., Provo
Muhlestein, Richard D., Provo
Muhlestein, Wayne, Salem, 165, 319
Muir, Elmo Ricks, Provo
Muir, Joseph Russell, Walnut Creek, Califfl
Muir, Melvin Kenneth, JHB, So. Africa
Muirhead, Alice M., Williams, Ariz.
Muirhead, John, Provo, 165
Mulhern, Arlene, Long Beach, Calif., 119, 161, 300
Muller, Alan Edward, Salt Lake City, 198, 300
Muller, Don Richard, Salt Lake City, 346
Mulliner, Kent, 346
Mumford, Carole, Mt. Pleasant, 53
Mundy, Benita, Ogden, 173, 346
Munhall, Grace, Las Vegas, Nev.
Munk, Jacquelin Raye, Alhambra, Calif., 346
Munson, Kathryn, Loa, 346
Murchie, Patricia Jean, Long Beach, Calif., 167, 300
Murdock, C. Dale, Beaver
Murdock, Carolyn Pear, Mesa, Ariz., 346
Murdock, Jon Larry, Provo, 319
Murdock, Peter Brent, American Fork
Murdock, Sara Joyce, Cokeville, Wyo.
Murdock, Sumner Reed, Cedar City
Murphy, Beverly R., Grantsville, 206, 346
Murphy, Ethel L., 116
Murphy, James Patrick, Provo
Murphy, JoAnn, Idaho Falls, Ida., 22, 187, 346
Murphy, Myrna Jean, Spanish Fork, 77
Murphy, Sheldon Rowle, Chinook, Mont., 300
Murphy, Sheridon Leo, Provo, 319
Murphy, Theron Hugh, Great Falls, Mont., 202, 346
Murphy, Vira Ann, Sapnish Fork, 300
Murray, Blaine, Idaho Falls, Ida., 300
Murray, Fancher M., Nephi, 97
Murray, Harry J., Jr., Honolulu, Hawaii, 248
Murray, Sterling Dale, Grace, Ida., 300
Musig, Morris Demille, Salt Lake City
Myers, Albert Campbel, Oroville, Calif., 300
Myler, Charles F., Jr., Los Angeles, Calif., 194, 300

N

Nahulu, Eli Kaue, Nanakuli, Oahu, 203
Nael, Margery Ann, Winchester, Va.
Nakamura, Stanley A., Petaluma, Calif., 300
Nakashima, Edwin N., Salt Lake City, 250
Nate, Dennis Orson, Cokeville, Wyo., 240, 346
Nate, Gordon Owens, Portland, Ore.
Nation, Frances Arlene, Gunnison
Naumu, Judith Puanani, Hanapepe Kaua, Hawaii, 69, 203
Nay, Barbara Jean, Los Angeles, Calif.
Nay, Devon R., Sigurd, 346
Nay, Mateland D., Sigurd, 97
Naylor, Carolin Joyce, Panguitch, 215, 346
Naylor, Clyde Richard, Provo, 211
Naylor, Frances K., Alexandria, Va., 346
Naylor, Gerald D., Riverton
Naylor, Jay Harvey, Provo
Neal, Alice, Malad City, Ida., 117, 300
Neal, Bernon F., Malad, Ida.
Neath, Stephen Elages, Bountiful, 185, 318
Nebeker, Rosalind Ruth, Rolling Hills, Calif., 346
Nebeker, Lelia Beth, Glendora, Calif., 346
Neel, Norman Ray, Orem
Neeley, David Mitche, Orem, 211
Neeley, Marilyn Maude, Salt Lake City, 173, 215, 266
Neely, Marilyn, Riverside, Calif., 300, 346
Neff, David, Wells, Nev.
Neff, Evelyn Joyce, Salt Lake City, 205, 347
Neff, Wilma Bankhead, Provo
Neff, Joann S., 346
Neibaur, Karryn Alta, Newdale, Ida., 319
Neil, Roberta Mary, Long Beach, Calif., 161, 204, 319
Neilsen, Wayne Leland, Lark
Neilson, Hope, Provo, 157
Neilson, Marie Adele, Redwood City, Calif., 300
Neilson, March, 248
Neilson, Rasmus Shurl, Great Falls, Mont., 346
Nelson, Affra McNeill, American Fork
Nelson, Afton, Draper, 346
Nelson, Ann, 206
Nelson, Barbara Lenor, Stillwater, Okla.
Nelson, Barbarajean, Phoenix, Ariz., 77
Nelson, Cary Ellen, Salt Lake City, 173, 319
Nelson, Charlotte M., Salt Lake City, 81
Nelson, Coral, Rexburg, Ida.
Nelson, Dale Lee, Orem
Nelson, Deane McClain, Idaho Falls, Ida.
Nelson, Dewey, 206
Nelson, Doloris, Provo
Nelson, Donald Tracy, Provo
Nelson, Elaine, Thatcher, Ariz., 77
Nelson, George F., Montpelier, Ida.
Nelson, Glee Wava, St. Ignatius, Mont., 202, 300
Nelson, Glen Byron, Provo, 193, 319
Nelson, Gordon B., Provo, 59
Nelson, Jack Adelbert, Springerville, Ariz.
Nelson, James Henry, Spanish Fork, 346
Nelson, Jan Howard, Pleasant Grove, 300
Nelson, Janeen, Lehi
Nelson, Janice, La Plata, N. Mex., 205
Nelson, Heniel, St. Ignatius, Mont.
Nelson, John Dewey, Salt Lake City
Nelson, Alvin John, Jr., Moses Lake, Wash., 99
Nelson, Fred W., Jr., Salt Lake City
Nelson, Judith Naoma, Gooding, Ida.
Nelson, Judy Ann, Pleasant Grove, 116
Nelson, Kent Earl, Preston, Ida., 346
Nelson, Larry C., Provo
Nelson, Linda Lee, Long Beach, Calif., 153, 319
Nelson, Lola Christine, Provo
Nelson, Loran Crouch, Welling, Alta., Can.
Nelson, Merrill John, Goshen
Nelson, Narene, Martin, S.D., 300
Nelson, Nell Jean, Rexburg, Ida.
Nelson, Paul Edward, Sherman Oaks, Calif., 171
Nelson Ra Voe, Jackson, Wyo., 319
Nelson, Ray W., Orem, 346
Nelson, Raymond Hugo, Stratford, Conn., 346
Nelson, Robert Loran, Provo
Nelson, Robert William, Spanish Fork, 221
Nelson, Ruth Janell, Great Falls, Mont., 346
Nelson, Scott Howard, North Fork, Ida., 212
Nelson, Shauna Kaye, Provo
Nelson, Thomas Lane, Provo
Nelson, Varr Young, Salt Lake City, 53, 165, 206
Nelson, Verne Terry, Bisbee, Ariz.
Nelson, Wayne Kent, Salt Lake City, 346
Nemelka, David Robert, Salt Lake City
Neol, Robert Edward, Chandler, Ariz.
Nesbit, Catherine Ann, Portland, Ore., 346
Nesbit, E. Jean, Portland, Ore., 128, 175
Neser, Gerald Otto, Los Angeles, Calif., 69
Neser, Paul Irving, Los Angeles, Calif., 59, 211
Nesmith, Willie R., Jr., Kaawa, Oahu, Hawaii
Neubert, Joe Ann, 119
Neuenswanter, Kerma, Weston, Ida., 346
Neuroh, Clark Richard, Sunnyslope, Ariz., 149, 319
Newbury, Twilla M., Springville
Newell, Allen C., Moab, 300
Newell, Bobby Ray, Lorentz, W. Va., 126, 132, 347
Newman, Boyd Edward, Vallejo, Calif.
Newman, Darlene E., Huntington Park, Calif., 319
Newman, Dianne Eileen, Salt Lake City
Newman, Frank Harmon, Grand Junction, Colo., 191, 346
Newman, Linda Rae, Dugway, 346
Newman, Peggy June, Ogden, 23, 300
Newman, Walter Dennis, American Fork, 59
Newman, William Albert, Springville, 97, 212
Newmyer, Patricia L., Los Angeles, Calif., 215
Newmyer, Lee Anne, 346
Newsom, Arlene, Dudley, Mo., 346
Newton, Gwen Ellen L., Hayward, Calif.
Nichol, Jack Wayne, Salt Lake City, 300
Nicholls, Roger Verl, Orem
Nichols, Byron Veron, Provo, 181
Nichols, Carma Sue, Burley, Ida., 319
Nichols, Clyde R., Jr., Provo
Nichols, Gerald C., Gardena, Calif., 300
Nichols, Karen E., Ogden, 341
Nichols, Kaye Page, Redondo Beach, Calif., 300
Nichols, Kermit Botlo, Provo
Nichols, Murray Leo, Provo
Nicholson, Donna Bell, Provo, 225
Nicholson, Meredith, Freedom, N.H., 346
Nicklson, Rouge, Riverton
Nicol, Karen Anne, Pittsburg, Calif., 301
Nicol, Lola Ann, Arabi, La.
Nicoll, John Cleveland, Mesa, Ariz., 239
Nicoll, Lynn A., Mesa, Ariz.
Niederhauser, Ethel, Salt Lake City, 175, 346
Nielsen, Carol Jean, Glenwood Springs, Colo., 126, 346
Nielsen, Charlotte M., Ferron
Nielsen, Dick Hyatt, Centerfield, 59
Nielsen, Dorothy Marie, Pasadena, Calif., 187, 319
Nielsen, Florence N., Jordan
Nielsen, Franklin Ole, St. Johns, Ariz.
Nielsen, Harry S., Ferron
Nielsen, William J., Jr., Idaho Falls, Ida.
Nielsen, Judith Hope, Provo, 346
Nielsen, Julia Ann, Beaverton, Ore., 346
Nielsen, Lanny D., Salt Lake City
Nielsen, Linda Mae, Provo, 123, 187
Nielsen, Lynn Moser, Lehi, 69
Nielsen, Marchene, 173, 301
Nielsen, Marcus C., Mesa, Ariz., 301
Nielsen, Nanette, Salt Lake City, 346
Nielsen, Nadine, 346
Nielsen, Niel Joseph, Caldwell, Ida.
Nielsen, Norma, Provo
Nielsen, Phyllis V., Orem, 319
Nielsen, Ronald L., Provo
Nielsen, Shanna Lee, Salt Lake City, 187, 319
Nielsen, Shirley Diane, Bountiful, 301
Nielsen, Velma M., Holladay
Nielsen, Weston W., Provo 193
Nielson, Adele, 123
Nielson, Alan Scott, Lynndyl
Nielson, Alan Theodore, Republic, Wash.
Nielson, Allen Russell, Mesa, Ariz., 212
Nielson, Allen W., Moroni, 132
Nielson, Barbara, Ephraim, 346
Nielson, Charles F., Monroe, 89, 185
Nielson, Dennis F., Glendora, Calif., 346
Nielson, Deon Reed, Cardston, Alta., Can., 346
Nielson, Ferrel Dan, Salina
Nielson, Gary F., Republic, Wash.
Nielson, James King Monroe, 319
Nielson, Joseph R., Kaysville
Nielson, Kenneth Arvil,, Salt Lake City, 346
Nielson, Laraine, Springville, 346
Nielson, Laura Lee, Cardston, Alta., Can., 116, 346
Nielson, Lavern Jay, Orem
Nielson, Lee Sherman, Salt Lake City
Nielson, Lois, Bluewater, N. Mex., 205, 319, 347
Nielson, Lois, Fountain Green
Nielson, Myrna, Spanish Fork, 301
Nielson, Otto Eldon, Leamington, 73
Nielson, Julia, 132
Nielson, Pauline, Salt Lake City, 173, 346
Nielson, Roger, Springville, 319
Nielson, Ronald, Provo, 181
Nielson, Russell, Mesa, Ariz., 185, 319
Nielson, Weston W., 347
Nielson, William J., Jr., Idaho Falls, Ida., 319
Nikamo, Margarita, Helsinki, Finland
Niles, Barbara Lena, Los Angeles, Calif., 119
Nims, Janet Roberta, Marysville, Calif., 161, 301
Nisbett, Robert Sonni, Boise, Ida., 53
Nish, Gary Lee, Owen, Alta., Can., 346
Nisonger, Dan Paul, Provo
Nissen, Shirley E., Idaho Falls, Ida., 155, 212, 346
Niswender, Linda Joy, So. Gate, Calif., 203, 346
Nitz, Lois Marie, Troy, N.Y.
Nixon, Elray S., Provo
Nixon, Glade C., Holden, 248
Noakes, Geraldine, Orem, 301
Noakes, Jaycene Elvor, Salt Lake City, 346
Noble, Joseph Wayne, Farmington, 108, 213
Noble, Larry Earl, Eugene, Ore., 53, 185
Noble, Phyllis Joan, Roosevelt
Noble, Zina, Walla Walla, Wash., 59, 224
Noel, Robert, Chandler, Ariz., 245, 319
Noel, Wright Ralph, Lakewood, Calif.
Nolen, Diane Oates, Pasadena, Calif., 105, 215
Nolen, Phillip Wayne, Pasadena, Calif., 59, 181
Noori, Hossien Sheikh, Tehran, Iran
Nopkins, Nephi Gaylon, Soda Springs, Ida.
Norberg, James Angus, Oakland, Calif., 301
Norberg, Janice Kay, Lehi, 346
Nordes, Vaughn Edward, Fairbanks, Alas., 346
Nordgren, Shirley Joy, Salt Lake City, 123
Nordgren, Weston Nephi, Provo
Nordstrom, Gary Lee, Provo
Norman, Gary Reeve, Mt. Pleasant, 319
Norman, Mary Jean, Whittier, Calif., 69, 146
Norr, Gloria, Tremonton, 119
Norryn, Mary Jones, 169
Northrop, Sherena, Payette, Ida., 301
Norton, Betty Velate, Central, Ariz.
Norton, David Carl, Springville
Norton, De Ray, Provo
Norton, Harold Lee, Silverton, Ore.
Norton, Joel Wesley, Monticello
Norton, Don Evan, Jr., Burley, Ida.
Norton, Keith Merkley, Provo
Norton, Merritt Ronald, Provo
Norton, Renee, Milford
Nosler, John F., Jr., Sacramento, Calif., 189, 301
Nourse, Richard Henry, Grand Junction, Colo., 347
Noyes, David William, Salina, 124, 335
Nuffer, Patricia May, Wendover, 347
Nunes, Pearl Ann, Newark, Calif., 301
Nunn, Sandra E., Salt Lake City, 347
Nuttall, Carol E., Provo
Nuttall, Carol Vera, Provo, 69
Nuttall, David Dean, Provo
Nuttall, James Roger, Idaho Falls, Ida., 301
Nuttall, Karen, Provo, 319
Nuttall, Larry P., Provo, 347
Nuttall, Mary Rosalyn, Idaho Falls, Ida.
Nuttall, Paul Everett, Provo
Nutter, Diana Geneva, Corona, Calif., 69, 183
Nybo, June Loretta, Salem, 173
Nybo, Ronald Carl, Provo, 98, 212, 301
Nye, Miriam May, Oakland, Calif.
Nyman, Carol, Nephi

O

O'Brien, Earl, Ovlay, Colo., 301
O'Brien, Maxine, Provo, 319
O'Brien, Robert Milo, Provo
O'Bryant, Sharon, Idaho Falls, Ida.
Oakden, Wanda F., Riverside, Calif., 347
Oakes, Judith Ellen, Riverside, Calif.
Oaks, Elaine Waddoups, Provo
Oaks, Evelyn, Provo, 132, 187, 215, 319
Oaks, Josephine C., Provo
Oaks, Merrill Clayton, Provo
Ober, Georgia May, Feeding Hills, Mass., 301
Oberhansley, Reid B., Spanish Fork
Oborn, Neldon Mardell, Tooele, 59
Oborn, Wilma Jean, Bountiful, 347
Obregon, Socorro, Carlin, Nev., 91
Obrien, James Patrick, San Diego, Calif., 245
Obrien, Robert M., Jr., Provo, 301
Obrien, Robert, Sr., 347
Obrien, Roger Stanley, Provo
OBryant, Sharon, 347
Ockey, Sharon Kay, Salt Lake City, 347
Odermott, Louis William, Provo
Odonnal, Beverly Kay, Danville, Ill., 123, 347
Oettle, Linda Dee, San Gabriel, Calif., 301
Ogden, Carolie, Delta, 347
Ogden, Devon Morris, Richfield, 89
Ogden, Karen Louise, Everett, Wash., 117, 128, 132
Ogden, Linda Elizabeth, Encino, Calif., 158, 347

Ogden, Lola, Richfield, 116, 347
Ogden, Marshall D., Richfield
Oglesby, Linda Rae, Portland, Ore.
Ogota, Mamoru, Japan, 319
Oishi, Toshio, Tokyo, Japan, 85
Okawa, Ruth Hisayo, Laie Oahu, Hawaii
Okelberry, Carl Ridge, Salt Lake City, 319
Okimoto, Howard T., Honolulu, Hawaii, 69, 203
Olauson, Clarence R., Provo, 221
Oldroyd, Hannah R., Provo, 187
Oldroyd, Hannah Louise, Provo, 119, 217
Oldroyd, William V., Jr., 59, 181, 217
Oldroyd, Paul Robert, Provo
Oldroyd, Roland Kenda, Springville
Olds, Mavonia Lew, Provo
Oliphant, Gineal, Orem, 319
Oliphant, Norman H., Orem, 81, 132
Olive, Stanley Boyd, Pittsburg, Calif.
Oliver, Dick L., 132, 347
Oliver, Howard Gordon, Lethbridge, Alta., Can., 59
Oliver, Sarah Jane, Salt Lake City
Ollar, Anna Louise, Irving, Tex., 347
Olofson, Loyce Shirin, Pasadena, Calif.
Olpin, Edwin Dee, Pleasant Grove
Olpin, Jay Lloyd, Provo, 96, 100, 119, 147, 185
Olpin, Sherry Lynne, Provo, 93, 218
Olpin, Violet, Heber, 93, 218
Olsen, Anita Marie, So. Gate, Calif., 347
Olsen, Audrey Jeanne, Denver, Colo., 151, 301
Olsen, Burton K., Emery
Olsen, Bill L., 347
Olsen, Carmen Carson, Orem
Olsen, Dale Albert, Puente, Calif., 212, 301
Olsen, Darold Robert, Provo
Olsen, Darwin, 301
Olsen, David Lynn, Provo
Olsen, Don Richard, Orem
Olsen, Donna Inez, San Diego, Calif.
Olsen, Helen Kaye, Hayward, Calif., 117
Olsen, James Gary, Nampa, Ida., 223, 301
Olsen, Kent Johnson, Fairbanks, Alas., 159, 319, 347
Olsen, Larry Andrew, Weston, Ida., 59
Olsen, Larry W., Idaho Falls, Ida.
Olsen, Laura Marie, Springville
Olsen, Lawrence Reed, Spanish Fork
Olsen, Lawrence Joseph, Woods Cross, 223, 347
Olsen, Lynn Ernest, Rigby, Ida.
Olsen, Merilee Joy, Moses Lake, Wash., 347
Olsen, Merlin V., Alberta, Can., 117
Olsen, Patricia, Ogden, 347
Olsen, Rea, Provo
Olsen, Richard Alan, Santaquin, 165
Olsen, Richard Kenneth, Provo, 132
Olsen, Richard Lee, Brigham City, 132
Olsen, Robert Young, Provo, 231, 319
Olsen, Saundra Sue, Saugus, Calif., 347
Olsen, Sharon, Preston, Ida., 59, 319
Olsen, Tamara, Weston, Ida., 347
Olsen, Terry Johnson, Fairbanks, Alas., 319
Olsen, William Lewis, Provo
Olsen, Nancy, Pocatello, Ida.
Olson, Beverly, Orimo, Ida., 319
Olson, Bob, Provo, 216
Olson, Burton K., Emery, 319
Olson, Carolyn Norma, Murray, 93
Olson, Deanna Dee, Phoenix, Ariz.
Olson, Del Ray, Spanish Fork
Olson, Gerald Edward, Spanish Fork
Olson, Harold Carr, Spanish Fork
Olson, James Kent, Manila, 301
Olson, Janet Joyce, Nyssa, Ore., 347
Olson, Janet Marie, Provo
Olson, Karen Lynn, El Cerrito, Calif., 204
Olson, Kenyon Robert, N. Sacto, Calif., 181
Olson, Lawrence K., Provo
Olson, Linda, Klamath Falls, Ore., 151, 220, 319
Olson, Lloyd Godfrey, Ontario, Canada, 59
Olson, Nancy, Pocatello, Ida., 347
Olson, Robert D., Sheridan, Wyo., 181
Olson, Robert Vern, Richland, Wash., 301
Olson, Sonja May, Reno, Nev., 319
Oman, Phyllis Fern, Mesilla Park, N. Mex., 93, 218
Oman, Sandra Louise, Moses Lake, Wash., 319
Oniel, Eldon Shane, Glendale, Ore., 347
Ontiveros, Limhi, Chih., Mexico, 59
Openshaw, Fred H. C., Santaquin
Openshaw, Orchid Mari, Salt Lake City, 347
Openshaw, Ronald Merl, Modesto, Calif., 347
Opheikens, Karen Jean, Price
Oquist, Selfrid, Sundbyberg, S.W., 319
Orchard, Beth Anne, Carey, Ida.
Orchard, Cecil C., Carey, Ida.
Orcutt, Bryce Albisto, Santa Rosa, Calif., 347
Orcutt, Dorothy Jean, Alberta, Can., 301
Ord, John Elden, Covina, Calif., 63, 189, 347
Ord, Linda Ruth, Van Nuys, Calif., 347
Ord, Marilyn Jane, Walla Walla, Wash.
Ord, Russell Jon, Bountiful, 347
Ord, Sharon Faye, Van Nuys, Calif., 183
Orgill, Derwin Jay, Provo
Orgill, Joel Ivan, Grantsville
Orme, Phyllis Marie, Idaho Falls, Ida., 347
Orme, Robert Henry, Provo
Orozco, Luis Armando, Chih., Mexico
Orr, Richard Allan, South Gate, Calif., 105
Orrock, Scott, 63
Ortiz, Connie, Lovell, Wyo., 347
Orton, Aronld Merle, Provo
Orton, Frederick L., Provo, 89
Orton, Steven Lollin, Parowan, 185, 347
Osborn, Thomas Abner, Phoenix City, Ala.
Osborn, William Dale, Payson, 69
Osborne, Leo Osman, Spring City
Osbourn, Sue Ann, St. Louis, Miss., 319
Oscarson, Cheryl Rae, Pleasant Grove, 319
Osmond, Ralph Waldo, Berkeley, Calif., 116
Ostergaard, Deward J., Duarte, Calif.
Ostergaard, Robert N., Pleasant Grove
Ostler, E. Melvin, Provo
Ostler, Eugene, Salt Lake City, 100
Ostler, John Taylor, Nephi 301
Ostler, Ronald Lester, Hawthorne, Calif., 347
Ostlund, Karen Ann, Phoenix, Ariz., 183, 319
Otte, Alvin Martin, Odessa, Tex., 319
Otterson, J. Winston, Lehi, 85
Otterson, Jean Daniels, Lehi, 77
Ottosen, Shirley Rene, Mesa, Ariz., 224
Oudemans, Bob, Provo, 319
Ousbye, Donald H., Los Angeles, Calif., 301
Ouzounyan, Hagop J., Beirut, Lebanon
Ovard, Judith Ann, Salt Lake City
Overly, Gerald Glen, Provo
Oversby, Judilynn, Altadena, Calif., 347
Oveson, Cady Joy, Provo
Oveson, Mary Louise, Pendelton, Ore., 126, 187, 301
Oveson, Ronald Chester, Orem, 223
Oviatt, Robert N., Henderson, Nev., 319
Oviatt, Sheldon Lee, Hart, Alta., Can.
Owen, John Thomas, Kamas, 319
Owen, Judith Marie, Oakland, Calif., 169, 347
Owen, Lloyd V., Orem
Owen, Lyle Chester, Kennewick, Wash., 89, 209
Owen, Richard D., Idaho Falls, Ida., 301
Owen, Richard Michael, Idaho Falls, Ida.
Owens, Gary Winter, Fort Orchard, Wash., 206, 347
Owens, Hazel Dean, San Diego, Calif., 301
Owens, Lynn Jay, Pocatello, Ida.
Owens, Richard R., Joseph
Owens, Varla Jane, Delta, 354
Oxborrow, Jeanette, Las Vegas, Nev., 215
Oxborrow, Joan, McGill, Nev., 319
Oyler, Colleen, Brigham City
Oyler, George Elvis, Wichita, Kan.
Oyler, Neldon Duane, Rexburg, Ida.
Ozawa, Fern Kazuko, Weiser, Ida., 173, 301

P

Pace, Carlos Nick, Delta
Pace, Carol, Provo, 169
Pace, Glenn Leroy, Provo, 347
Pace, Harvey Dean, Coalville, 126, 301
Pace, Joan, Spanish Fork, 319
Pace, Kaye Cowley, Layton, 69
Pace, Linda Jean, Chandler, Ariz., 219, 301
Pace, Margo, Craig, Colo., 98
Pace, Ralph Walter, St. George, 81, 202
Pace, William Cardon, Morinci, Ariz.
Pack, Elbert Chandler, Meridian, Ida., 101
Pack, Paul Eugene, Meridian, Ida., 301
Pack, Russell Allyn, Pleasant Grove, 319
Pack, Vona Helen, Sherman Oaks, Calif., 319
Packard, Bernard B., Bountiful, 124, 319
Packard, John Brent, Springville, 126
Packard, Ralph E., Jr., Provo
Packard, Margo Jean, Bountiful
Packard, Milan Alton, Springville
Packer, Edward Lee, Portland, Ore.
Packer, June, Dillon, Mont., 347
Packer, Richard Romer, Whittier, Calif.
Packer, Ruth, 197
Packer, Susan M., Blackfoot, Ida., 123, 347
Packer, Dick, 301
Packham, Willis A., Fairfield, Ida., 53
Padgett, Emil Glenn, Dixon, Ill., 347
Padgett, Patrick F., Provo, 320
Page, George Dee, Bountiful, 98, 210
Page, Ira Keith, 320
Page, Koy, Kamas, 347
Page, Patricia Ann, Colorado Springs. Colo., 347
Page, Sharon, Grace, Ida., 77
Page, William, Provo
Page, Zora G., Kamas, 347
Pagett, Richard Boyd, Manassa, Colo., 221, 356
Paine, Eliza Johanna, Uniondale, N.Y., 213, 320
Pain, Joseph Peter N., Uniondale, N.Y., 209
Painter, Beverly Ann, Bloomington, Ida.
Paiva, Oswaldo Ygnaci, Arequipa, Peru, 347
Palfreyman, Clark, Springville, 185
Palmer, Dee Hamblin, Albuquerque, N. Mex., 347
Palmer, Ezra Revier, Las Vegas, Nev.
Palmer, Francis Andre, Vernal, 70, 149
Palmer, Gary Melvin, Orem, 347
Palmer, Glen Omer, Farmington, N. Mex.
Palmer, Hazel Jeanett, Aurora, 347
Palmer, Ileene, Blanding, 347
Palmer, James Everett, Savannah, Ga., 347
Palmer, James Rudger, Provo
Palmer, Jean, Salt Lake City, 123, 151, 301
Palmer, John E., Chicago, Ill.
Palmer, John Wendell, Provo
Palmer, Junelle, Park Valley, 301
Palmer, Kenley C., Kaysville, 89, 164
Palmer, L. Merrill, rovo, 101, 301
Palmer, Linda, Pasadena, Calif., 123, 157, 347
Palmer, Martin Lyle, Springville, 223, 347
Palmer, Mary Lynne, Farmington, N. Mex., 215, 221
Palmer, Philip, Blanding, 149, 320
Palmer, Richard Knight, Fillmore, 248, 347
Palmer, Shirley, Blanding
Palmer, Susanne K., Bemidji, Minn., 301
Papenfuss, Elaine, St. Ignatius, Mont.
Parchman, Robert Lee, Detroit, Mich., 347
Parduhn, Sharlene, American Fork, 167, 320
Paris, Charles W., Worland, Wyo., 101, 210
Paris, Kay, Worland, Wyo., 123
Park, Barbara, Orem
Park, Clifford William, Nephi, 105
Park, Curtis Jay, Tooele, 320
Park, Dennis James, Tooele, 101, 210
Park, Ivan John, Murray, 70
Park, Judith Foster, Banning, Calif., 155, 347
Park, Jum Su, Pusan, Korea
Park, Larry Richard, Orem
Park, Samuel Kay, American Fork
Park, Susanne, Tooele, 347
Parker, Byron Maurice, Sandy
Parker, Carol Jean, Honolulu, Hawaii
Parker, Coe Jackson, Joseph
Parker, David Walter, Redlands, Calif., 248
Parker, Donald Bert, St. Anthony, Ida.
Parker, Giles Eslie, Junction City, Ore., 347
Parker, Ilene Kendell, Provo
Parker, Jeannette, Pocatello, Ida.
Parker, Jeraldine, Pocatello, Ida.
Parker, John R., Bozeman, Mont., 248, 347
Parker, John Wendell, Redwood City, Calif., 149, 221, 320
Parker, Ken R., 320
Parker, Margo Lynne, Los Angeles, Calif.
Parker, Peggy Delila, Sandy, 167, 320
Parker, Samuel L., Empire, Ga., 320
Parker, Sharon May, Kaysville, 347
Parker, Vivien, Salt Lake City, 347
Parkhurst, Hurley H., Carmichael, Calif.
Parkin, Colleen Ruth, Bountiful, 301
Parkin, Edwin Henry, Pine Island, Minn., 320
Parkin, George Richard, Nephi, 320
Parkinson, Christine, Arco, Ida.
Parkinson, David P., Franklin, Ida., 320
Parkinson, Ed Spence, Rexburg, Ida., 347
Parkinson, Howard E., Rexburg, Ida., 164, 320
Parkinson, Jerrolyn, Idaho Falls, Ida., 70
Parkinson, Kay, Rexburg, Ida., 70, 203
Parks, Jane Ro Nell, Whittier, Calif., 320
Parry, Barbara Ann, Arlington, Wash., 175
Parry, Caren, Seattle, Wash., 347
Parry, Evelyn, Monticello, 119, 320
Parry, Richard Tenney, Prescott, Ariz.
Parry, Sharon Louise, Provo, 320
Parry, Stephen Cahoon, Bountiful
Parry, Venita Gay, Provo, 157, 320
Parsen, Dennis Howard, Provo
Parson, Lois, Manhattan Beach, Calif., 347
Parsons, Sharon Laree, Paso Robles, Calif., 301
Partington, Patricia, San Leandro, Calif.
Partridge, Jerry Alvin, Pingree, Ida., 320
Paschal, Julie Rae, Annabella, 70
Paskett, Dwayn Craner, Everett, Wash., 320
Paskett, John Keithh, Grouse Creek
Passey, Anita Jane, Long Branch, N.J., 347
Passey, Betty Jo, Boise, Ida., 301
Passey, Kaye Louise, Salt Lake City, 220, 320
Passow, John R., San Angelo, Tex., 209, 223
Pastor, Barbara Ann, Thermopolis, Wyo.
Patchell, Ellen Sue, Chinook, Mont., 116, 157, 347
Patricio, Mercedes, S. Paulo, Brazil
Patrick, William W., Jr., Inglewood, Calif., 347
Patrick, Kathleen, Springville
Patten, Benton Penrod, Elberta
Patten, Emery Phillip, Orem, 301
Patten, Gaylord Penrod, Elberta
Patten, Thomas J., Orem
Patterson, Dawn Marie, North Hollywood, Calif., 347
Patton, James Robert, Charleston, W. Va., 101
Patton, Joseph Behlin, Provo, 101, 210
Paugh, Clifford Edward, Baker, Ore., 100
Paul, Brent Williams, Short Hills, N.J., 171, 209, 320
Paul, Carol O., Menlo Park, Wash.
Paul, Charles Leo, Elko, Nev., 320
Paul, Dewitt Jay, Short Hills, N.J., 89, 147, 170
Paul, James Scott, Menlo Park, Wash.
Paulsen, George Larel, Ephraim
Paulson, Donald Eugene, Pelican Rapid, Minn.
Paulson, Max Lynn, Orem
Paxton, Robert C., Santa Rosa, Calif., 165, 320
Payne, Bette Lyn, Phoenix, Ariz., 320
Payne, David John, Seattle, Wash., 347
Payne, Gary Barton, Provo, 59
Payne, George Gilbert, Bancvroft, Ida., 320
Payne, Lloyd Vearle, Provo, 320
Payne, Reta Marie, Idaho Falls, Ida., 117, 301
Payne, Robert, Blanding, 320
Peacock, Evelyn M., Orangeville, 219
Peacock, Judith Sharon, Medford, Ore., 347
Pearce, Clyde Charles, Fresno, Calif.
Pearce, Douglas Nelson, St. George, 25, 89, 185, 202, 216
Pearce, La Reta Eileen, Riverside, Calif., 161
Pearson, Adele, Salt Lake City, 301
Pearson, Alaiff Joseph, Richfield
Pearson, Frain G., Richfield, 294
Pearson, Harold Bert, 347
Pearson, Harold Roy, Jr., Midvale
Pearson, Judy Roxanna, Florin, Calif., 347
Pearson, Maughn Marde, Provo
Pearson, Rikard Dwain, Richfield, 59
Pearson, Samuel Edwin, Heraldsburg, Calif.
Peay, David George, Alaska
Peay, Neil Watts, Springville, 347
Peay, Stanley Eugene, Provo
Peck, Myron H., Ventura, Calif., 301
Peck, Darrell Leo, Provo
Peck, Erlene Renee, Salt Lake City, 347
Peck, Hayden, Ventura, Calif., 163
Peck, Katherine Marie, Stockton, Calif., 116, 320
Peck, Patricia E., Provo, 213, 219, 301
Peck, Ray, 151
Peck, Ronald Justin, Boise, Ida., 100
Pedersen, Gaylen, Salt Lake City, 100
Pedersen, Gerald Evan, Stockton, Calif., 171, 347
Pedersen, James Loel, Tooele, 53
Pedersen, Karen, Salt Lake City
Pedersen, Kent Lee, Caldwell, Ida., 320
Pedersen, Sandra, Orem, 70, 187
Pederson, Floyd E., Downey, Calif., 301
Pedroza, Paul Sergio, Chihnahira, Mex., 347
Peel, Leroy Franklin, Burbank, Calif.
Peel, Robert Kendall, Pomona, Calif., 89
Peers, Janet Beryl, Santa Barbara, Calif.
Peery, Kathleen, Spanish Fork, 347
Peery, Richard Taylor, Palo Alto, Calif., 320
Pefley, Donna Jean, Provo, 320
Pehrson, Betty Marinda, Provo
Pehrson, Helen, Vernon
Pehrson, Jacqueline D., Vernon, 347
Pehrson, Lois C., Vernon, 347
Peirce, Niles, American Fork
Pelkey, Phyllis June, Grants Pass, Ore.
Pendray, Robert D., Orem
Penfold, Garn Farley, Hagerman, Ida., 98, 212
Pennington, David W., Springville
Pennock, Julia Ellen, Twin Falls, Ida.
Pennock, Mionne, Twin Falls, Ida.
Pennock, Robert Elden, Provo
Penrod, Beth, Mesa, Ariz.
Penrod, Richard Gary, Provo, 70
Penrose, Charles W., Salt Lake City, 320
Penrose, Charles Wayne, Downey, Ida.
Percival, Charles M., Provo, 216
Perin, Dan Edward, Phoenix, Ariz., 348
Perkes, Elaine, Tulsa, Okla., 158, 187, 347
Perkins, Caisa Barbara, Salt Lake City, 301
Perkins, Donald Magie, Provo
Perkins, Edward Lewis, Blanding, 206, 348
Perkins, J. Wayne, San Ysidro, Calif., 320
Perkins, Jacquelyn, Overton, Nev., 348
Perkins, James Adams, Blanding, 59, 211
Perkins, Lowell Dean, Provo
Perkins, Margie Ann, Boulder, Colo., 161, 320
Perkins, Ned Leon, Springville
Perkins, Raymond C., Las Vegas, Nev.
Perkins, Sharon, Moapa, Nev.
Perkins, Sondra Jean, La Mesa, Calif.
Perry, Charlotte, Ann, Sherman, Tex., 348
Perry, Constance Jean, Berkeley, Calif., 167
Perry, Dale Stephen, Vernal, 59, 211
Perry, David Earl, Hinsdale, Ill., 119, 348
Perry, Doug, 149
Perry, Duane Elton, Pendleton, Ore., 132, 348
Perry, Edmund Archie, Aztec, N. Mex., 348
Perry, Elna, Brigham City, 356
Perry, Marilyn Letty, Willard, 320
Perry, Marvin Stuart, Idaho Falls, Ida., 32, 320
Perry, Sharon Diane, Phoenix, Ariz., 200, 348
Persson, Phil Finch, Woodland, Calif.
Pessner, Beverly Jean, Paradise, Calif., 348
Peters, Deloris Irett, Palo Alto, Calif., 183, 348
Peters, Donna Joy, Yuba City, Calif.
Peters, Gordon Clayson, Blackfoot, Ida., 149, 320
Peters, John Allan, Payson
Peters, Sonya Arlene, Gregory, S.D., 320
Petersen, Alma P., Delta
Petersen, Bruce James, Evanston, Wyo., 59
Petersen, Darlene, Salt Lake City
Petersen, Donald H., Burley, Ida., 181, 232, 348
Petersen, Eleanor, Los Angeles, Calif., 157, 204
Petersen, Gerald W., Salt Lake City
Petersen, Howard Ray, San Manuel, Ariz., 320
Petersen, James Anthony, Cottonwood, Ariz.
Petersen, Joanne Rae, Lynwood, Calif.
Petersen, Joyce L., Glendale, Calif.
Petersen, Judith Ann, American Fork, 173, 225
Petersen, Karen Adell, Soda Springs, Ida., 197, 348
Petersen, Karen Ann, Bountiful, 348
Petersen, Karen, Boise, Ida., 301
Petersen, Margene, American Fork
Petersen, Mary E., Los Angeles, Calif., 301
Petersen, Myrna Ellen, American Fork, 301
Petersen, Patricia, 348
Petersen, Paul Robert, Provo
Petersen, Ray Alvin, Orem, 193, 301
Petersen, Terry L., Boise, Ida., 348
Peterson, Alma Kent, American Fork
Peterson, Annette, Henderson, Nev., 169, 348
Peterson, Barbara S., Elgin, Ore.
Peterson, Betty, Salt Lake City, 123
Peterson, Brent R., Ogden, 189, 240, 348
Peterson, Byron P., Provo, 301
Peterson, Charles J., Meadville, Pa.
Peterson, Charles L., Lehi, 108
Peterson, Clyde Owen, Littlefield, Ariz., 212, 301
Peterson, Dale Ervin, Fallbrook, Calif.
Peterson, Dan Arthur, Pleasant Grove
Peterson, Elwood Rey, Provo, 85
Peterson, Elwood R., Snowflake, Ariz., 206
Peterson, Ferry Wade, Monroe
Peterson, Frances, Blanding, 348
Peterson, Frank W., Tooele, 301
Peterson, George F., Blanding
Peterson, Henry Frank, Blanding, 348
Peterson, Ida Ruth, Kingman, Ariz., 348

Peterson, J. Glade, Lehi
Peterson, James M., Price
Peterson, James Leroy, Portland, Ore., 100, 211
Peterson, James Gary, Provo
Peterson, Joan, Provo, 167, 320
Peterson, John David, Downey, Calif., 348
Peterson, Judith Ann, Cheyenne, Wyo., 173, 198, 224, 301, 320
Peterson, Kaye, Provo, 167, 348
Peterson, Kenneth D., Chester, Mont., 198
Peterson, L. Edward, Ogden, 301, 320
Peterson, Levi Savage, Snowflake, Ariz.
Peterson, Linda Mae, Burlingame, Calif., 128, 348
Peterson, Luella Mae, Brigham City, 348
Peterson, Lynette, Phoenix, Ariz., 200
Peterson, Lynn Vaughn, Idaho Falls, Ida., 348
Peterson, M. Bonita, Ogden, 70
Peterson, Marian, Huntsville, 52
Peterson, Marilyn Joy, Holladay, 224, 301
Peterson, Mary Jo, La Barge, Wyo., 213, 219
Peterson, Maureen, Bountiful, 348
Peterson, Nancy Jean, Salt Lake City, 93, 218
Peterson, Phil, Sanford, Colo.
Peterson, Richard L., Payson
Peterson, Robert W., Silver Springs, Mont., 301
Peterson, Rodney L., Provo
Peterson, Rosemarie B., Provo
Peterson, Russell E., Provo, 239
Peterson, Ruth Anne, Anchorage, Alas., 126, 348
Peterson, Sonia, Boise, Ida., 128
Peterson, Stanley A., Provo
Peterson, Stephen L., Orem
Peterson, Terry Wade, Monroe, 320
Peterson, Thelma Ann, Logan, 348
Peterson, Vicki Lou, Provo, 320
Peterson, Winfield H., Provo
Petrovich, Barbara, Los Angeles, Calif., 348
Pett, Stanley Taft, Parma, Ida., 348
Pettegrew, Patricia J. Salt Lake City
Pettingill, Lewis Jay, Ontario, Calif., 348
Pettit, Edwin Eugene, Salt Lake City, 211
Pettit, Kathleen, Salt Lake City, 215, 348
Petty, Preston L., Woodland Hill, Calif.
Pew, Ronald Dwayne, Vanadium, N. Mex., 223, 348
Pezoldt, Eleanor E., Stockton, Calif., 70, 204
Phair, Ronald Earl, Jr., Klamath Falls, Ore., 348
Phegley, Kathryn L., Portland, Ore., 116, 348
Phelps, Shirley, Montebello, Calif., 348
Philips, Joan, Houston, Tex.
Phillips, Carolyn Sue, Richmond, Ind., 194, 348
Phillips, David Leroy, Cashmere, Wash., 348
Phillips, Delbert R., Portland, Ore.
Phillips, George S., Nephi, 89
Phillips, Kent Gordon, Provo
Phillips, Wayne Ray, Provo
Phillips, Willard R., Panaca, Nev.
Pickard, Jerry Bennet, Hialeah, Fla., 348, 356
Pickering, Ferron Hal, Payson
Pickering, Gary Arlen, San Diego, Calif.
Pickering, Lorna K., La Canada, Calif., 77
Pickering, Richard C., San Diego, Calif.
Pickett, Dianne, Portland, Ore., 348
Pierce, Clyde, 232
Pierce, Dorothy Mae, Dearborn, Mich., 301
Pierce, Mary Zita, Syracuse, N.Y., 348
Pierce, Ronald M., Spanish Fork
Pierce, Walter Hugh, Moultrie, Ga.
Pierson, Addie, Provo, 301
Pierson, Connie, Sandy, 117, 348
Pierson, James Arthur, Ogden, 245
Pierson, Laurence M., Provo, 301
Pierson, Patricia, Burbank, Calif., 116, 348
Pihl, Karen Elizabeth, Salt Lake City, 348
Pike, Carol Joan, Brawley, Calif., 70, 210
Pillar, Thomas James, Provo
Pilling, Wayne Keith, Alberta, Can., 201, 348
Pincock, Beverly, Ucon, Ida., 70, 119
Pincock, David, Chevy Chase, Md.
Pinegar, Dale Edward, Provo, 301
Pinegar, Max L., Spanish Fork, 25, 185, 301
Pingree, Julie Anne, Ogden, 31, 153, 320
Pinkston, Carol Lynn, Hollywood, Calif., 116, 348
Pinkston, Ronald Lee, Pomona, Calif., 191
Pinney, Betty Joan, Whitefish, Mont.
Pinney, Susan, Gradena, Calif., 320
Pinster, William C., Cascadia, Ore., 70
Pipkin, James Whitney, Farmington, N. Mex., 320
Pippert, John H., Sacramento, Calif.
Pitcher, Jed Hyrum, Smithfield, 348
Pitcher, Max Grow, Edmonton, Can., 27, 100, 147
Pitcher, Sandra, South Gate, Calif.
Pitt, Maureen, 320
Pittman, Judy Carol, Los Palos, Calif.
Pittman, Reba Sue, Los Palos, Calif., 151, 301
Pittner, Anthony, 348
Pixton, Charles Edward, Provo
Place, Sharon Lou, Sunnyvale, Calif., 348
Platt, Delray B., New Plymouth, Ida., 116, 348
Pledger, Leo Frank, Provo
Plowman, Marilyn, Smithfield, 380
Plumb, Marlow Waite, Orem, 380
Pocock, Norma R., Sugar City, Ida., 301
Pointer, Ethel, St. George, 70, 202, 210
Poisel, Joan Lois, Troutdale, Ore., 348
Polgar, Peter, Provo, 101
Politis, George S., Kontarena, Gre.
Pollet, Julia Claire, Salt Lake City, 301
Pollock, John Walter, Provo, 320
Pollock, Mary Ann, Provo, 348
Polly, Karen Elizabeth, Long Beach, Calif., 129, 302
Pommerville, Winelle, Los Angeles, Calif., 70, 173
Pond, Bernice F., Provo
Pond, Carolyn, Salt Lake City, 155, 348
Pond, Lamar Liholm, Murray, 124, 348
Ponder, Kent, Albuquerque, N. Mex.
Ponder, Vasaloloa, Albuquerque, N. Mex.
Pope, Clayne LeGrand, Emmett, Ida., 348
Pope, Evan Harrison, Sage, Wyo., 348
Pope, Kay Lee, Vernal, 348
Pope, Larry Wells, Vernal, 301
Pope, Linda Rose, San Diego, Calif., 348
Pope, Robert Delvar, Provo
Poppleton, Warner B., Wellsville
Porter, Blaine Dell, Provo, 320
Porter, Charles James, Sacramento, Calif., 301
Porter, Don Lamar, Lyman, Wyo., 320
Porter, Frank J., Lyman, Wyo., 348
Porter, George L. R., La Mesa, Calif., 301
Porter, Janet H., Orem
Porter, Laura, Hatch, 320
Porter, Patricia E., Fairfield, Calif., 151, 301
Porter, Reed Johnson, Springville
Porter, Sherron Harold, Sun River, Mont., 70
Porter, Vonda C., Provo
Porter, Wiliam Dale, Pleasant Grove, 171
Porter, William Frank, Oakland, Calif., 320
Portie, Virginia Anne, Vidor, Tex., 201, 348
Posey, Charlotte Anne, Longview, Tex., 70
Potorf, Judith Ann, Whittier, Calif., 320
Potter, Carole Ann, Battle Mountain, Nev.
Potter, Linda N., Washington, D.C., 123, 161, 202
Potter, Lola Valeeta, Rolling Hills, Calif.
Potter, Margy, Battle Mtn., Nev.
Potter, Phett Forsyth, Provo, 202, 301
Potter, Riki Jo, Susanville, Calif., 301
Potter, Teddy Warren, Butte, Mont., 248
Potts, Jon Selby, West Linn, Ore.
Potts, Nathalie Smith, West Linn, Ore.
Poulos, Dwight C., Provo
Poulsen, Glen Martin, Spanish Fork, 70
Poulsen, Lorraine, Richfield, 301
Poulson, Barbara Ann, Aberdeen, Ida., 320
Poulson, Jennie Lin, Provo
Poulson, Karma Lee, Orem
Poulton, Lee Beverly, Provo, 301
Poulton, William R., Oakley, Ida.
Poupos, Constantinos, Troodos, Cyprus
Poutala, Karen Ann, Portland, Ore., 348
Powell, Alda Mae, Lehi, 224, 301
Powell, Ann, Salt Lake City, 194
Powell, Bernell B., Pocatello, Ida.
Powell, Brad B., Pocatello, Ida., 163
Powell, Dwight Sampson, Schurz, Nev., 56
Powell, Elizabeth Ann, Salt Lake City, 320
Powell, Leon Angus, St. Helens, Ore., 348
Powell, Richard L., 320
Powell, Theo Jay, Salt Lake City, 348
Powell, William C., Lehi, 98
Powelson, Douglas H., Byron, Wyo., 181, 320
Pratt, Adaline, 208
Pratt, Dorotha Rae, Chihuahua, Chih., Mex., 348
Pratt, Edna Gail, Kailua, Hawaii, 89, 146
Pratt, Emerson Wayne, Phoenix, Ariz., 301
Pratt, Ernest Elmer, Johnson City, N.Y., 348
Pratt, Gary Lee, Aberdeen, Ida., 320
Pratt, Glenn Alma, American Fork
Pratt, Gregory Evans, Dearborn, Mich., 348
Pratt, Iris Kay, Swan Lake, Ida., 348, 356
Pratt, Lew David, Jerome, Ida., 348
Pratt, Linda Lee, Orem, 194
Pratt, Marilyn, Hollywood, Calif., 348
Pratt, Martha Ruth, Woodland, Wash., 208, 213, 301
Pratt, Mary Eleanor, Woodland, Wash., 348
Pratt, Richard Marden, Provo
Pratt, Richard Stephen, Provo
Pratt, Richard Stephen, Denver, Colo., 208
Pratt, Richard Wayne, Kailue, Oahu, Hawaii, 208, 301
Pratt, Wallace Leon, Boone, Iowa
Pratte, Paul Alfred, Alberta, Canada, 201, 320
Preece, Don Milton, Salt Lake City
Preece, Stanly Dennis, Craig, Colo., 348
Prengel, Roger Delano, Milwaukee, Wisc., 320
Preston, Richard W., Las Vegas, Nev.
Prestwich, Louise, Provo
Prestwich, Max Kay, Provo
Prestwick, Robert L., Orem, 320
Price, Alvin Harold, Salt Lake City, 198, 320
Price, Carol Arlene, Augusta, Ga., 348
Price, Dixina, Phoenix, Ariz., 291, 301
Price, Gloria Ruth, Redding, Calif., 175, 348
Price, Jacquelyn M., Lakivd, Calif., 161, 349
Price, James William, Lehi
Price, Kathryn, Lehi, 349
Price, Lloyd Davidson, Wales, 193, 349
Price, Lyle LeGrand, Portland, Ore., 349
Price, Murvin Curtis, Culver City, Calif., 349
Price, Robert Clark, Tucson, Ariz.
Price, Ruth Susan, Salt Lake City, 183, 301
Price, Sandra E., Bessemer, Ala., 349
Price, Willard Rosel, Idaho Falls, Ida., 320
Priestley, Bonne, Salt Lake City
Prina, Larry Vern, Ely, Nev., 349
Prince, Carma Rene, Orem, 70
Prince, Dale Leavitt, Glenwood, Alta., Can., 302
Prince, Donald, San Diego,, Calif., 101
Pringle, John Kenneth, Orem
Prior, Michael D., Spanish Fork
Pritchard, James A., Greenville, S.C.
Pritchard, Robert H., Baker, Ore.
Pritchett, Clyde, Manti, 302
Pritchett, David Leigh, Provo, 105, 215
Pritchett, John Edward, Provo, 349
Proctor, Donald James, Spanish Fork
Proksch, Joseph Albert, Salmon, Ida., 349
Prothero, David Dean, Springville
Provstgard, Donna, Salt Lake City
Prows, Arvin Ronald, Spanish Fork
Prueitt, Melvin Lewis, Prescott, Ariz.
Prusse, Judith Melba, Bountiful, 320
Pryde, Sandra Sue, Mt. Home, Ida., 349
Ptomey, Nancy Lynne, Akron, Ohio, 81
Pugh, David June, Orem
Pugh, Dilworth L., Provo, 349
Pugmire, Linda Lee, Seattle, Wash., 23, 183, 320
Pugmire, Patricia, Pocatello, Ida., 81
Pulham, Judith Ann, Salt Lake City, 349
Pullen, Carole Lynn, Sunnyside, Wash.
Pulley, Carol Rose, Pleasant Grove, 123, 320, 349
Pulley, Johna Vee, American Fork, 349
Pulley, Lynn Keith, American Fork
Pulley, Merrill L., American Fork
Pullman, Charles Dee, Spanish Fork
Pulsipher, David C., Pasadena, Calif., 320
Pulsipher, Francis L., Logandale, Nev., 320
Pulsipher, Lola M., Los Angeles, Calif.
Pulsipher, Linda Ruth, Los Angeles, Calif., 302, 349
Pulsipher, Von, Ashland, Ariz., 320
Purdy, Victor W., Jr., Provo
Purdy, Norma Marie, Twin Falls, Ida., 320
Purser, Gerald L., West Jordan, 81
Pusey, Clive Alma, San Anselma, Calif.
Pusey, John Richards, Dickerson, Md., 320
Putnam, Norman, Jr., Durango, Colo., 231
Pykalinen, Ritva M., Fyvaskyla, Finland, 349
Pyne, Charles Raymond, Orem, 320
Pyne, Ivern Lavell, Orem
Pyne, Ranae, Orem
Pyper, George Edward, Ontario, Calif., 302
Pyper, Idonna, Midway, 105
Pyper, James William, Wells, Nev.
Pyper, Ora Rose, Springville
Pyper, Robert Johnson, Salt Lake City

Q

Query, Renee, Monrovia, Calif.
Quinn, Gerald Bradford, Colton, Calif.
Quinn, Thomas Alvord, Greenwich, Conn., 25, 89, 212
Quinnett, John Richard, Rialto, Calif.
Quinney, Gary George, Whittier, Calif., 302
Quiroz, Arturo Lavorin, Dublan, Chih., Mex., 349
Quist, Beth Gale, Bountiful
Quist, Paul Steven, Salt Lake City, 53

R

Raddon, Stanley James, Portland, Ore., 189
Radichel, Richard Eric, New York City, N.Y.
Radmall, Grant Millen, Provo
Radmall, Paul Kelvin, Pleasant Grove
Rafat, Mohamad Taghi, Tehran, Iran
Ragon, Donna Jean, Fort Wayne, Ind., 155, 349
Ragonton, Carol Nalan, Keroha Laoi, Hawaii, 59, 203
Ragsdale, Donald Frank, Boise, Ida.
Ragsdale, Patricia Lee, China Lake, Calif., 320
Raile, Frederick N., Whittier, Calif., 70, 218
Raile, Rick, Whittier, Calif., 163
Ralph, Judith, Ogden, 116, 239
Ralphs, Ethel Joey, Aumsville, Ore., 349
Ramsay, Edna Love, Snowflake, Ariz., 320
Ramsay, James Kenneth, Phoenix, Ariz., 59, 200, 320
Ramsey, Marilyn, American Fork, 70, 119
Ramsey, Bobby Gene, Jackson, Miss.
Ramsey, Jimmy D.
Ramsey, Winton Michael, Washington, D.C., 320
Ranck, Joan Dennis, Salt Lake City, 116, 349
Randall, Dixie Carol, Temple, Ariz., 23, 167, 320
Randall, Joan, Burbank, Calif.
Randmall, Grant M., 212
Rands, Ellen Rencher, Arcadia, Calif., 70
Rands, George Cole, Arcadia, Calif., 64
Rands, Rulon Reed, Ogden
Raniala, Ritva Marita, Tampber, Finland
Rao, Janice Ethel, Saratoga, Calif., 349
Rasband, Berkley, Idaho Falls, Ida.
Rasband, John Lynn, Heber
Rasmussen, Craig W., Draper, 159
Rasmussen, Deanna, Salina, 117, 349
Rasmussen, Duane, Huntsville
Rasmussen, Elaine, Dubois, Ida.
Rasmussen, Ellis Theo, Orem
Rasmussen, Emma Jean, Vernal, 349
Rasmussen, Lane D., Draper, 349
Rasmussen, Lee Charles, Ferron
Rasmussen, Lenore I., Preston, Ida., 349
Rasmussen, Ralph D., Salt Lake City
Rasmussen, Robert, Magna, 349
Rasmussen, Robyn Kemp, Ogden, 163
Rasmusson, Vaughn D., Sandy
Raty, Matti U., Foensuu, Finland
Raven, Errol Jay, Provo, 250
Ravsten, Lynn A., Provo, 191
Rawlings, Marilyn L., Salt Lake City, 349
Rawlins, Janeen, Payette, Ida., 349
Rawlinson, Don Harvey, Pleasant Grove, 349
Rawlinson, Ralph S., Delta, 349
Rawls, James Franklin, Provo
Ray, Guy Burnell, Provo, 98, 212
Ray, Evan Callister, Jr., San Francisco, Calif., 321
Ray, Karen Alice, San Francisco, Calif., 302
Ray, Kathyleen Diana, Cupertino, Calif., 161, 302
Ray, Margo, Mesa, Ariz., 302
Ray, Mary Joan, Snowflake, Ariz., 200, 321
Ray, Naty Alice, Prineville, Ore., 321
Ray, Sharon, Salt Lake City, 349
Raya, Evangelina, Col. Juarez, Chih., Mex.
Raymond, Barbara, Kaysville, 302
Rayner, Harry, Weehawken, N.J.
Rea, Alfred Neville J., Taber Alberta, Can., 201, 212, 320
Read, Frank T., Spokane, Wash., 212
Read, Jenna Vee S., Murray
Read, Juan Coleman, Smithfield, 101
Read, Lent, 212
Read, Robert Leon, Sherman Oaks, Calif., 70
Reading, Lynn James, Murray, 231
Ream, Eldon Dunford, Berkeley, Calif., 321
Ream, Joan Dianne, Dingle, Ida., 349
Ream, Susan Elizabeth, Hayward, Calif.
Ream, Winston Dale, Dingle, Ida.
Reavis, Roberta Fay, Coos Bay, Ore., 321
Reber, Dennis, Provo
Recht, Charles Howard, Provo, 321
Record, Gaye, Salt Lake City, 349
Redd, Amasa Mason, Monticello
Redd, Helen Cherry, Monticello, 215, 302
Redd, Judith, Orem, 321
Redd, Preston Kirk, Blanding
Redd, Robert Byron, Lasal
Redd, Sterling H., Salt Lake City
Redd, Tonya, Monticello, 349
Redd, Verna, Sonora, Mexico, 321
Redford, Christie, Salt Lake City, 153
Redford, Colleen, Glenns Ferry, Ida., 187
Redick, Frankie Thomas, Norphlet, Ark., 201, 349
Reece, Anna Joleen, Middleton, Ida., 321
Reed, Catherine Jane, Pocatello, Ida.
Reed, Diane, Midvale
Reed, Howard George, Provo, 321
Reed, Jack Boyd, Kaysville, 210
Reed, James Warren, Springville
Reed, Leah Kay, Mt. View, Calif., 321
Reed, Patricia, Sandy, 205, 349
Reed, Pearl Irene, Caldwell, Ida., 321
Reed, Phyllis Jean, Thermopolis, Wyo.
Reeder, Dennis James, Dallas, Tex., 321
Reeder, James Rondell, San Jose, Calif., 53
Reeder, Lynn Barrett, Brigham City
Rees, Clair Francis, Provo, 302
Rees, Robert, 189
Reese, Dalene, Provo
Reese, Edith Fuller, Provo
Reese, Edna Scott, Provo
Reese, Eldon L., Springville
Reese, Gary Fuller, Tacoma, Wash.
Reese, Gloria, Heber, 321
Reese, Jane, Springville, 132, 321
Reese, Kay, Salt Lake City, 209, 349
Reese, Ralph Grant, Murray, 302
Reese, Sandra Lee, Redding, Calif., 174, 175, 302
Reese, Thomas F., Bountiful
Reeve, Elaine, Brigham City, 349
Reeve, Janet, Hinckley, 349
Reeve, Rex Cropper, Jr., Salt Lake City, 321
Reeve, Naomi, Salt Lake City
Reeve, Rebecca Ann, Salt Lake City, 349
Reeve, Sharon Dee, North Hollywood, Calif., 321
Reeves, Donald L., Provo
Reeves, Kay Kathleen, Central City, Neb., 76
Reeves, Rex, 232
Regenscheit, Marjorie, Santa Cruz, Calif., 321
Regis. Larry, Jr., Kenilworth, 232
Rehm, Hans Robert, Lynwood, Calif., 163, 302
Reichert, Donna M., Salt Lake City, 151, 219, 302
Reid, Amy Yvonne, Idaho Falls, Ida., 81
Reid, Carolyn, Manti, 302
Reid, Jack Leon, Lund, Nev., 105
Reid, Lois Adele, Las Vegas, Nev., 155
Reid, Thelma Ann, Inglewood, Calif.
Reid, William Vern, Tooele
Reid, Wilson Grant, Norwood, Pa.
Reinhold, Allen K., Provo, 193
Reisner, Lillian Annie, Virginia, Ida., 321
Reisner, Melvin Carl, Virginia, Ida., 349
Reitan, Eldred Oliver, Minneapolis, Minn.
Rekoutis, George, Bingham
Remde, Adelheid, Shawnee, Kan., 119, 308
Remington, J. Garth, Bluebell
Remington, Judith Ann, Portland, Ore.
Rencher, Alvin C., St. Johns, Ariz., 100
Rencher, Laveta, St. Johns, Ariz., 155, 349
Rencher, Lureen, Boulder, Colo., 161, 302
Rencher, Paul, Eagar, Ariz., 59
Reneer, Douglas Leamo, Tucson, Ariz., 302
Reneer, Sharon, Tucson, Ariz., 111
Reno, Lynn Dale, Chilly, Ida., 321
Renshaw, Gerald, Provo
Renstrom, Keith A., 190
Retz, Jae Carl, Helena, Mont., 321
Rex, Don Elroyd, Georgetown, Ida., 349
Rex, Jeanette, Randolph, 349
Rex, Katherine, Richland, Wash., 153, 220, 321
Rex, Nina Marie, Randolph, 321
Rex, Verda Irene, Georgetown, Ida., 302
Reynolds, Allen Clair, Beaver
Reynolds, Joan Marie, Hemet, Calif., 197, 349
Reynolds, Thomas V., Jr., Provo, 302
Reynolds, Max J., Circleville, 185, 321
Reynolds, Ronald W., Stockton
Rhees, Sharon E., Ogden, 321
Rhoads, Joanne L., Thornton, Ida.
Rhodes, Deanne, Idaho Falls, Ida., 123, 349
Rhoton, Dennis Lang, Cottonwood, Ariz., 223, 349
Rice, Donna Jean, Huntington, W. Va., 349

Rice, Ruth Diana, Provo
Rice, William Clem, Red Bluff, Calif., 124, 163, 321
Rich, Kathleen, 321
Rich, Merilynne, Orem, 132, 151, 194, 302
Rich, Sherron, Sacramento, Calif., 70, 132
Rich, Suzanne, Orem, 349
Richards, Barrie W., Provo
Richards, Clarita H., Truckee, Calif., 302
Richards, David Ronald, Pleasant Grove
Richards, Foster G., Henefer, 85, 91
Richards, Fred Bruce, American Fork
Richards, Gerald Low, Provo
Richards, James F., American Fork
Richards, Larry Gene, Ogden
Richards, Mayo Lovell, Santa Monica, Calif., 320
Richards, Nephi Jensen, Alberta, Can., 98, 210
Richards, Paul Chipman, Portsmouth, N.H., 321
Richards, Philip D., Aetna, Alberta, Can.
Richards, Ronald H., Fresno, Calif.
Richards, Susan Joan, Belle Fourche, S.D., 126, 349
Richards, William J., Aetna, Alberta, Can., 302
Richardson, Francis A., Provo, 215, 349
Richardson, Jacquilin, Covina, Calif., 123, 155
Richardson, Janice, Portland, Ore., 321
Richardson, Jay M., Duncan, Ariz.
Richardson, Jeanne, Sacramento, Calif., 349
Richardson, Jed, 212
Richardson, Kaye, Centralia, Wash., 89
Richardson, Marilyn A., Los Alamos, N. Mex., 349
Richardson, Oscar L., Provo
Richardson, Ralph L., Duncan, Ariz.
Richardson, Theral B., Orem, 108
Richardson, William D., Portland, Ore., 349
Richart, Richard L., Provo
Richatds, Susan, Las Vegas, Nev.
Richens, Alan Grant, Provo
Richens, Donna Ann, Price, 213, 219, 302
Richens, Lorn S., Vernal, 53
Richens, Nancy Carolyn, Warden, Wash., 349
Richins, Beverly, Duncan, Ariz., 77
Richins, Carol M., Henefer
Richins, Fay E., Coalville
Richins, Janice, Eugene, Ore., 321
Richins, Karma June, Morgan
Richins, Nita Nay, Gridley, Calif.
Richmond, Kaye, Salt Lake City, 321
Richmond, Lloyd Harold, Provo
Richmond, Orson Kay, Provo
Ricks, Gary Roland, Stockton, Calif., 89, 147
Ricks, Irene Hailes, Provo
Ricks, William A., Jr., Provo
Ricks, Kathleen, Berkeley, Calif.
Ricks, Leon Blair Stevensville, Mont., 132
Ricks, Nedra Ann, Idaho Falls, Ida., 105
Ricks, Vera Nancy, Provo, 302
Riddle, Gary Blaine, Salt Lake City
Riddle, Marcia Jean, Anthony, N. Mex., 349
Riddle, Thello, Richfield, 70
Ridenhour, Ted Eugene, Concord, N.C., 85
Riding, Jerry Russell, Orem
Riding, Ronald Edwin, Provo, 70
Riehl, Richard D., Jr., Gilbertsville, Pa., 209
Riesher, Dorothy A., 349
Rieske, Kent Richard, Provo
Rieske, Lee Mervin, Spanish Fork, 321
Rifie, Lamont Boyd, Long Beach, Calif.
Rigby, Coralie, Newton, 175, 349
Rigby, Hal B., Kaysville, 165, 302
Rigby, Janet Joyce, Birmingham, Mich., 153, 220, 321
Rigby, Sterling C., Orem, 149, 302
Riggs, Abbie Lee, Eugene, Ore., 89
Riggs, Charles Vaughn, Dugway
Riggs, Connie Lou, Sandyville, W. Va., 194, 349
Riggs, Earl Leroy, Teton, Ida., 302
Riggs, Myrna, Hatch
Riggs, Ursel Lynn, Rigby, Ida.
Rigtrup, Mark Lewis, Springville, 213, 349
Rile, Joseph Eldon, Twin Falls, Ida., 89
Riley Gerald Ray, Oceanside, Calif., 163
Riley, Lee Frank, Huntington Park, Calif., 163
Rimington, Nancy Jane, Tooele
Rindlisbacher, Ila C., Payson
Ringquist, Rita Mabel, Vancouver, Wash., 132, 209
Ringwood, Howard Lee, Provo, 231
Rinquest, Donna Dee, Fresno, Calif., 116, 169, 312
Rios, Omar Gustavo, Edinburg, Tex., 89
Ripple, Jessie Dee, Provo
Ririe, James A., Stevensville, Mont., 349
Ririe, La Mont, Long Beach, Calif., 112
Ritchie, Diane, Heber, 321
Ritchie, Stephen L., Kuna, Ida., 216
Ritz, Myrna Pedersen, Bountiful, 70
Ritz, Robert Theodore, Woodland, Calif., 53
Rivers, Ernest George, Silver Spring, Md.
Roach, Robin Marie, North Bend, Ore.
Roach, William Ned, Brisbane, Calif., 321
Robb, Bryant R., Mancos, Colo., 349
Robb, Willmia Helen, Mancos, Colo., 302
Robbins, Edward Carl, Simms, Mont., 202, 349
Robbins, Marsha Fern, Calgary, Alta., Can., 349
Robbins, Richard Lyman, Springville, 119, 302
Robbins, Sylvia Joyce, Van Nuys, Calif., 349
Robert, Dean Stone, Spanish Fork
Roberts, Beverly C., Fontana, Calif., 302
Roberts, Brent James, American Fork
Roberts, Cecil Lynn, Tabiona, 61
Roberts, Dean Scott, Provo
Roberts, Donald Bruce, Oakland, Calif., 31, 321
Roberts, Doris Argyle, Woods Cross
Roberts, Jack Alan, Provo
Roberts, Jacqueline, Centerville, 132, 349
Roberts, James W., 302
Roberts, Jerry Lee, Afton, Wyo., 349
Roberts, John A., 98, 212
Roberts, Joyce, 123, 197
Roberts, Stanley H., Jr., Provo
Roberts, Kent Stanley, American Fork, 349
Roberts, Linda Lee, Santa Barabara, Calif., 321
Roberts, Lucille Jane, Chicago, Ill., 349
Roberts, Margaret J., Vernal
Roberts, Marjorie J., La Puente, Calif., 349
Roberts, Marshall Lee, San Diego, Calif.
Roberts, Neil Leon, Provo
Roberts, Parley Cleve, Annabella
Roberts, Richard A., Los Angeles, Calif., 100
Roberts, Robert Eugene, Fort Worth, Tex., 25, 185, 302
Roberts, Sherilynn, San Francisco, Calif., 320
Roberts, Stanley B., Provo
Roberts, Virginia F., Provo, 81
Roberts, Wendell Lee, Tremonton
Robertson, David E., Honolulu, Hawaii, 321
Robertson, Eugene, Jr., St. Louis, Mo., 117, 349
Robertson, Frances C., Arlington, Va., 321
Robertson, Gary Evan, Idaho Falls, Ida.
Robertson, Jerold C., Springville
Robertson, Joyce Lily, Provo, 89
Robertson, Joyce Marie, Portland, Ore.
Robertson, Marilyn, Los Angeles, Calif., 77, 225
Robertson, Mildred R., Richmond, Va., 70
Ribertson, Richard G., Kennewick, Wash.
Robins, Ellen K., Richfield
Robins, Ellen K., Ontario, Ore., 161, 302
Robins, Larry Max, Richfield, 302
Robins, Patricia Lynn, Salina, 175
Robins, Raymond C., Fillmore, 59, 185
Robinson, Carma La Ree, Meridian, Ida., 175
Robinson, Curtis E., Tacoma, Wash., 59
Robinson, Don L., Afton, Wyo., 302
Robinson, Doris, Orem, 321
Robinson, Elaine, Roy, 302
Robinson, Gay Marie, Elko, Nev., 329
Robinson, Gene Roland, Grace, Ida., 321
Robinson, Grant Evans, American Fork
Robinson, Herma K., Eugene, Ore., 349
Robinson, Howard Roger, Denver, Colo.
Robinson, Gerald B., Jr., Gunnison, 100
Robinson, Kathryn, Downey, Calif., 183
Robinson, Lynda M., Glendale, Calif., 164
Robinson, Marjorie, Preston, Ida., 157, 213, 321
Robinson, Millie Marie, Dublan, Chih., Mex., 197, 302
Robinson, Nancy Ann, Jerome, Ida., 103
Robinson, Patricia A., Van Nuys, Calif.
Robinson, Renell, Freedom, Wyo., 70, 212
Robinson, Robert E., Chambersburg, Pa., 165, 321
Robinson, Ruth, American Fork, 349
Robison, Charlotte L., Salt Lake City, 349
Robison, Charole L., Thornton, Ida., 71, 116
Robison, Clyda Joan, Salt Lake City, 349
Robison, Eva Janee, Delta
Robison, Joseph Clark, Logandale, Nev., 321
Robison, Lavar, 302
Robison, Weston K., Idaho Falls, Ida., 181, 321
Robison, Wilbur G., Jr., Provo
Robison, Larae, Fillmore, 211
Robison, Max Lavoy, Delta
Robison, Ronald Elwin, Bakersfield, Calif., 189, 221, 321
Robison, Russell M., Provo, 349
Robson, Sandra, Monticello
Roche, Marlene Frances, Antioch, Calif., 59, 224
Rock, Nancy Lou, Chambersburg, Pa., 349
Rockwood, Clarence L., Provo
Rockwood, Daisy B., Salt Lake City
Rockwood, Eleanor B., Richland, Wash., 161
Rockwood, Shirley W., Provo
Rodabouch, Lela R., Provo
Rodeback, Glenn T., Chicago, Ill.
Rodeback, June, Moses Lake, Wash., 208, 349
Rodeback, Wilbur Ray, Vernal
Roden, Robert Kenneth, Draper
Roderick, Judith Ann, Provo
Rodgers, Paul Lee, Purcellville, Va., 165
Rodriquez, Adan Raul, Lodi, Calif., 89
Rodriguez, Joyce E., Lodi, Calif., 302
Roe, Helen Elaine, Whittier, Calif., 349
Roe, Marie Bastian, Spanish Fork
Rogala, Joseph Stanley, Lebanon, N.H.
Rogers, Aloa, American Fork, 349
Rogers, Bonnie Lee, San Jacinto, Calif., 350
Rogers, Clark Douglas
Rogers, Elizabeth Anne, Fairhaven, Mass., 71, 157, 210
Rogers, Hawley, Monroe, 173, 224, 302
Rogers, James Keith, Provo, 71
Rogers, Juanita Taft, Provo
Rogers, Luella Lee, Phoenix, Ariz., 350
Rogers, Marta Minnie, Orem
Rogers, Sadie, Provo
Rogers, Sherolyn, Morgan
Rogers, Thomas, Minneapolis, Minn., 216
Rogers, Walter Elmo, Aztec, N. Mex., 321
Rogers, Warren Thomas, Minneapolis, Minn., 100
Rogers, William Grant, Junction City, Ore.
Rohbock, Theodora Ann, Orem, 302
Rojas, Olivia, Chihuahua, Mexico, 321
Rojos. Rodolfo D., Chih., Mexico, 321
Rokes, Nina Kathleen, Lynwood, Calif., 321
Roland, Peggy Lee, Macon, Ga., 302
Rolapp, Ralph Richards, Los Angeles, Calif., 189
Rolapp, William Howard, Los Angeles, Calif.
Rolfson, Wilson Kent, Raymond, Alberta, Can.
Rollins, McKay, 248
Roller, Jon Eugene, Provo
Rollins, Gaylin Wade, Lyman, Wyo., 116, 350
Rollo, Mary Elizabeth, Glendale, Calif., 321
Rollston, Carol Lee, Hollywood, Calif.
Romero, Ervin Gordon, Orem, 212
Romney, Beverly Ann, Albuquerque, N. Mex., 205, 350
Romney, Joan Marie, Murray, 321
Romney, Keith, Jr., Las Cruces, N. Mex., 350
Ronlins, Carma, 321
Ronnow, Carol Marie, Las Vegas, Nev., 321
Rooch, Gale W., Layton, 117, 349
Rooks, Donald E., Grass Valley, Calif., 350
Rooks, Oran Dewey, Blackfoot, Ida., 59
Roper, Clyde Vernon, Springville, 221, 321
Roper, Donald Lee, Huntington, 53
Roper, Gary Lovell, Oak City, 117
Roper, Janece, Provo
Roper, Laver L., McCloud, Calif., 98, 211
Roper, Owen Deloy, McCloud, Calif., 159, 350
Roper, Paul Francis, Ongelwood, Califfl
Rose, Charles Buckley, Berkeley, Calif., 320
Rose, Darrell Eugene, Portage
Rose, Marvin LeRoy, El Monte, Calif., 189, 302
Rose, Priscilla B., Salt Lake City
Rosen, Harold Earl, Spokane, Wash., 111
Rosendi, Flora M., Mont, Uruguay
Rosenlof, Patsy D., Salt Lake City
Ross, Charlotte Ann, Redwood City, Calif., 175
Ross, Daniel Lee, Santaquin
Ross, Ira Maudean, Santa Anna, Calif., 302
Ross, Luzon, Redwood City, Calif., 155, 175, 350
Rossiter, Terry, Salt Lake City, 209, 302
Rostron, Ira Ralph, Springville
Rothsprack, Anne H., Santa Cruz, Calif., 350
Rotz, Selma Ann, Libby, Mont., 350
Rounds, Clifford C., Boise, Ida., 91
Rounds, Dianna Mae, Las Vegas, Nev.
Rounds, Jay Carmer, Oakland, Calif.
Rounds, Shirley Ann, Oakland, Calif.
Roundy, Esther Jane, Cache Junction, 155, 350
Roundy, Jerry Coy, Provo
Roundy, Leland Call, Provo
Roundy, Paul Frost, Pleasant Grove
Roundy, Wendell Don, Mapleton, 350
Roush, Robert Ronald, Dillon, Colo., 89
Rousseau, Flossie, Dallas, Tex., 350
Row, Larry O., Thornton, Ida., 302
Rowberry, Cecil J., Provo
Rowbury, Lyle Dee, Moses Lake, Wash., 208, 321
Rowe, Klara, Las Vegas, Nev., 302
Rowe, L. Earlene, Spanish Fork
Rowe, Sharron Jolyne, Othello, Wash., 116, 350
Rowland, Guy Lund, Waynesboro, Va.
Rowley, Clarence Allen, Roosevelt
Rowley, Claude Alvin, Santiquin
Rowley, Clayton Alcorn, Bountiful, 350
Rowley, Dudley John, Blanding, 202, 302
Rowley, Edward M., Provo
Rowley, James Howard, Provo
Rowley, Kent, Orem, 302
Rowley, Naomi Louise, Whittier, Calif., 350
Rowley, Phyllis M., Roosevelt
Rowley, Rodney Ray, Parowan
Roylance, Donna, Moses Lake, Wash., 350
Roylance, Douglas M., Pocatello, Ida., 350
Roylance, Kenneth O., Provo, 321
Roylance, Patricia N., Provo, 350
Roylance, Thomas S., Provo
Royle, Jeanette, Provo, 321
Royle, Jeanette, American Fork
Royse, Donald William, Fruitland, Ida.
Royster, Nancy Carroll, Hopewell, Va., 321
Rozelle, Betsy Ross, Springdale, 350
Rudd, Larry D., St. Anthony, Ida., 322
Rudd, Merrill W., Parker, Ida., 302
Rudy, Mary, Provo, 350
Ruesch, Dorothy, Las Vegas, Nev.
Rumel, Barbara Ann, Salt Lake City, 116, 350
Rummler, Roy Lee, Milford, 126, 302
Rumpel, Susan Michael, Castro Valley, Calif., 350
Runser, Albert W., Ellsworth AFB, S.D., 322
Rusick, Robert Frank, American Fork
Russell, Chyrl Ann, Los Angeles, Calif., 23, 71, 210
Russell, David Paul, Provo
Russell, Georgia, New Orleans, La., 59, 175
Russell, Jeannette, Salt Lake City, 161
Russell, Jo Anne, Kuna, Ida., 350
Russell, John Joseph, Los Angeles, Calif., 100, 194
Russell, Suzanne, Salt Lake City, 155, 350
Russon, Ann Ranae, Lehi, 116, 303
Russon, David Stanley, Los Angeles, Calif., 223, 350
Russon, Wendell G., Orem
Rust, David Walker, Vernal, 149, 322
Rutherford, Peggy M., Alameda, Calif., 157
Rutledge, Cheryl Anne, Murtaugh, Ida., 183, 302
Rutz, Mary Ann, Portland, Ore., 157
Ryan, Duane Weldon, Inglewood, Calif.
Ryan, Ronald Orville Oakland, Calif.
Ryng, Henriette Adele, Sarches Luge
Rytting, Charles Brent, Tremonton, 32, 216, 350

S

Saber, Paul J., 350
Sabey, Evelyn Rae, Alberta, Canada, 350
Sabey, John Wayne, Midvale, 149, 323
Sabey, Linda, Midvale, 71, 197
Sabin, Betty Lois, El Paso, Tex.
Sabin, Elaine, Salem
Sabin, Joan, Salem
Sabin, Paul B., Salem
Sabine, Margery, Berkeley, Calif., 350
Sackett, Kenneth Don, Spanish Fork
Safsten, Robert Gary, Blaine, Wash.
Safsten, Ronald Duane, Blaine, Wash., 34, 37
Sagapolu, Paovale M., Am. Samoa
Sager, Paul Jones, Midvale
Sagers, Marlo William, Delta, 124, 322
Sahw, Weilding T., Clearfield
Saiki, Gladys Kiyo, Kapaa Kawai, Hawaii, 302
Sailsbury, Marlow W., 350
Sainsbury, Karen Dee, Toppenish, Wash., 208, 350
Salanoa, Faatautau, Jr., Aiea Honolulu, Hawaii, 232, 350
Salazar, Lillie V., Dayton, Ohio, 173, 224, 303
Salazar, Sarah Louise, Salt Lake City, 322
Salbacka, Carol Ellen, Palo Alto, Calif., 350
Saldana, Julia Bosley, Corinne, 302
Saline, Clinton, Daniel, Aztec, N. Mex.
Saling, Dora Levene, Mokane, Mo.
Salisbury, Charles D., Salt Lake City
Salisbury, Ranae Emma, Murray, 71
Salmon, Kay Holt, Raymond, Alta., Can., 134, 193
Sam, Fong Bernadine, Honolulu, Hawaii, 203, 322
Sami, Esfaham F., Hasanabad, Teh., Iran
Sami, Iraj Espahani, Teheran, Iran
Sampson, Allen Arden, Las Vegas, Nev., 350
Sampson, Norman D., Glenwood, 350
Samuelson, Roy, Provo, 132
Samuelson, C. Wayne, Provo
Sanborn, Richard G., Grantsville
Sanchez, Benjamin V., No. Sacto., Calif., 350
Sanchez, Carlos Jorge, Lima, Peru, 322
Sand, Althea Grace, Provo
Sandall, Deanna, Bellevue, Wash., 350
Sandberg, Carma Leora, Provo
Sandberg, Charlotte A., Gettysburg, S.D., 155, 266, 350
Sandberg, Howard E., Spokane, Wash., 147, 302
Sandberg, Selene, Provo, 128, 153, 220, 322
Sandberg, Ted, 25
Sanders, Sharon Ann, Long Beach, Calif.
Sanders, Thomas C., Caldwell, Ida., 321
Sanderson, Charles D., Idaho Falls, Ida., 185, 350
Sanderson, Helen Rae, Boise, Ida., 117, 302
Sanderson, James W., Nampa, Ida., 71
Sanderson, Viola, Cleveland, Ohio 302
Sands, Caralinda H., Menlo Park, Calif., 155, 350
Sandstrom, Joan E., Santa Ana, Calif., 322
Sanford, Donna Belle, Bakersfield, Calif.
Sanford, Howard Ray, Springville
Sansom, Gary Lynn, Richland, Wash.
Sant, Dennis Scott, Compton, Calif., 350
Sant, Sharyn Sue, La Canada, Calif., 167, 303
Santiago, Francis, Miami, Fla., 163, 322
Sardoni, Lawrence W., Provo
Sargeant, Morris Neal, Tacoma, Wash., 322
Sargent, Sheldon, Cedar City, 322
Sarkka, Armi Karrina, Helsinki, Finland
Sauer, Lee Edward Rigby, Ida., 350
Saunders, Arlan Rex, Springfield, Ore., 98, 194
Saunders, Gwen Ella, Vale, Ore.
Saunders, Ida Valine, Blackfoot, Ida., 350
Saunders, Larry E., Vale, Ore.
Saunders, Mervin L., Los Angeles, Calif.
Saunders, Vernon D., Mansfield, Ohio
Saunders, Wayne E., Provo
Saurey, Gwili, Rexburg, Ida., 302
Savage, Barbara Ann, Covina, Calif., 132
Savage, Sharon Leal, 350
Sawyer, Jack, 232
Sawyer, John Raymond, Sun Valley, Calif.
Sawyer, Lynda Loyce, Fort Worth, Tex.
Sawyer, Melvin Wayne
Sawyers, Sherrell Van, Tooele, 105
Saxter, Alton Hugh, Los Alamitos, Calif., 60, 185
Scalmanini, James R., Ukiah, Calif., 322
Scarfe, Joyce Thelma, Melbourne, Australia
Schade, David O., Portland, Ore., 322
Schade, John Wilhart, Portland, Ore., 189, 350
Schade, Roberta Ann, Los Angeles, Calif., 158, 167, 350
Schaefermeyer, Jeanene, Seward, Alaska
Scharp, Ed, 189
Schaumann, Jon Peter, Devon, Conn.
Schaumann, Margot K., Devon, Conn., 132, 322
Scheid, Sandra Jean, Sioux Falls, S. D.
Schempp, Lois, La Jara, Colo., 169
Schenk, Calvin Leroy, Fort Shaw, Mont., 303
Schenk, John Larry, Nyssa, Ore., 245
Schetselaar, Melvin, Provo, 251
Schiess, Wayne Gordon, Santa Monica, Calif.
Schiffman, Clair R., Ashland, Ore.
Schiffman, Doyle Leroy, Klamath Falls, Ore.
Schill, Gerhard D., Chih., Mex., 303
Schill, Ruder, Chih., Mexico., 350
Schilling, James L., Ingelwood, Calif., 163, 303
Schindler, Alice, Blackfoot, Ida., 212
Schipper, Connie Lee, San Leandro, Calif., 350
Schipper, Donna Mae, San Leandro, Calif., 160
Schlappi, Edith Rosa, Hinckley, 71
Schlappi, Lloyd Kent, Fillmore, 71
Schmidt, Archie H., Preston, Ida., 350
Schmidt, Donald Thomas, Provo
Schmidt, Nathalie C., Gresham, Wis., 105
Schmidt, Rosemarie, Riverton, 77
Schneider, John R., Denver, Colo., 60
Schneyder, Leslie M., Magrath, Alta., Can., 303
Schoenhoffen, Hans R., Trier, Germany
Schofield, Allen C., Spanish Fork
Schofield, J. Gary, Rupert, Ida., 322
Schofield, Patrick B., Riddle, Ore., 185, 322

Schofield, Rex John, Orem
Schofield, Sandra Lee, Burley, Ida., 167
Scholes, Carol, American Fork, 167
Scholes, Ellen, American Fork
Scholes, Harold Kay, American Fork, 303
Scholes, Jon Francis, American Fork, 193, 303
Schoonover, Elda Mae, Redmond, Ore., 126, 219, 303
Schott, Charles Henry, Royal Oak, Mich., 303
Schouten, Warren Brad, Springville
Schreder, Elaine L., Heisler, Alta., Can., 350
Schrier, Henry F., Middletown, N.Y.
Schrimshire, Elma R., Macon, Ga.
Schrimshire, Thaniel, Macon Ga.
Schrocmges, Jean P., Payson, 350
Schroeter, Clara, Blookfield, Ill., 119
Schrumpf, Beth, San Anselmo, Calif., 117
Schuk, Karen, Glendale, Ariz., 350
Schuenman, Forest R., Las Vegas, Nev.
Schuldt, Narda Mignon, Idaho Falls, Ida., 350
Schulthess, Richard C., Provo
Schultz, Ronald Wm., Buffalo, N. Y., 85
Schultz, Russell Wayne, Orem, 322
Schultz, Sandra Anne, Buffalo, N.Y.
Schulzke, Astrid M., Toronto, Ont., Can., 89
Schulzke, Erenst F., Toronto, Ont., Can., 89, 147, 193
Schumacher, Joseph, Jr., Provo
Schumann, Celiz, Wells, Nev., 155, 350
Schwab, Marvin, Afton, Wyo., 303
Schwendiman, Carl J., Pullman, Wash.
Schweppe, Harold Dean, Long Beach, Calif., 53
Scoresby, James E., Iona, Ida., 303
Scoresby, Jessie Gaye, Iona, Ida.
Scott, Adene, Murray, 350
Scott, Amelia Ruth, Idaho Falls, Ida., 350
Scott, Andrew Jerry, Provo
Scott, Anita Rose, Orem, 60
Scott, David Lamar, Hawthorne, Calif., 350
Scott, David Randall, Portland, Ore., 303
Scott, Dean Elbert, Provo
Scott, Diane, Delona, Calif.
Scott, George Jesse, American Fork, 159, 303
Scott, Jasper Denis, Pleasant Grove
Scott, Jill Irene, Mt. View, Calif.
Scott, June, Provo, 322
Scott, Leon Rouzelle, Provo
Scott, Myrnalee, Mt. View, Calif.
Scott, Peggy Ann, Provo
Scott, Richard LeRoy, Salt Lake City, 149
Scott, Robert, 205, 322
Scott, Susan Carol, John Bay, Ore., 309, 350
Scovil, Nan Elaine, Heyburn, Ida., 350
Scown, Paul Drew, Lehi
Scriver, James William, Niagra Falls, N. Y.
Seaman, Terry Noako, Tampa, Colo.
Seamon, Blaine, 322
Searle, Ernalee, Salt Lake City
Searle, Inez Smith, Corpus Christi, Tex.
Sears, Brent Walker, Vallejo, Calif.
Sears, Vera Ann, Santa Maria, Calif., 303
Sebree, Patricia Ann, Cincinnati, Ohio, 350
Sechrest, Verona Gail, Mt. Airy, N.C., 350
Secretan, Robert Lee, Alberta, Canada
Sedgwick, Beverly, Bountiful, 350
Sedgwick, Donald H., Riverside, Calif.
Seegrist, Roger Earl, Van Tassell, Wyo., 322
Seeley, Janet, Bluebell, 207, 350
Seeley, Joseph T., Preston, Ida., 303
Seeley, Schuyler D., Huntington, 322
Seely, David Ray, Craig, Colo.
Seely, James Dale, Pleasant Grove
Seely, Sonya N., Craig, Colo., 209, 303
Seethaler, Joseph, Provo, 209
Seethaler, Karl, Provo, 159, 350
Segerstedt, Sharon M., Salt Lake City, 183
Sego, Norman Kerry, Manassa, Colo.
Sego, Richard Arlan, Kirtland, N. Mex., 205, 350
Sego, William Arnell, Clovis, N. Mex.
Sehlmeier, Adrian, Salt Lake City, 191, 322
Seiger, Richard H., Santa Monica, Calif., 181
Seiger, Thomas Wright, Santa Monica, Calif., 209
Seipert, Lloyd Roman, Lewiston, Ida.
Sellers, Arlen Glenn, Farmington, N. Mex., 205, 350
Sellers, Charles L., Mesa, Ariz., 303
Sellers, Keith L., Rexburg, Ida.
Sellers, Raymond Roy, Rock Springs, Wyo., 350
Sellers, Robert, 322
Seneca, Loretta, Versailles, N.Y., 157
Senf, Jean Arden, Los Angeles, Calif., 350
Senne, Joellen Kay, Topeka, Kan., 173, 219, 303
Sennhauser, Lore Luise, Salt Lake City, 303
Senzee, Clifford J., Jefferson City, Mo.
Senzee, Norma Kay, Jefferson City, Mo., 117, 153, 320
Seppi, Ernest Frank, Provo
Seppi, Ned Fred, Provo
Sessee, Katheryn Duke, Springville
Sessions, Hazel Alene, Farmington, 350
Sessions, Wynona L., Marysvale
Sevy, Carla, Salt Lake City, 209, 303
Sexsmith, M. Jean, Las Vegas, Nev., 266
Seyednikkhan, F., Teheran, Iran, 350
Seymour, Anthony C., Stockton, Calif., 189, 232
Seymour, Karen Margot, Stockton, Calif., 182
Seymour, Patricia Ann, Del Paso Heights, Calif., 322
Shaffer, Glenda Lee, Boise, Ida., 350
Shafia, Fredoun M., Palisades Park, N.J.
Shah, Shashi Kant, Calcutta, India, 111
Sharp, Barbara J., Anchorage, Alaska, 71
Sharp, Carol Ann, Barboursville, W. Va., 350
Sharp, Edward Charles, Glendale, Calif., 147, 303
Sharp, Gay, Long Beach, Calif.
Sharp, Jerold Lon, Richfield, 60, 211
Sharp, Milton Leroy, Las Vegas, Nev., 351
Sharp, Patricia Rose, Barboursville, W. Va., 100
Sharp, Paul Gregory, Preston, Ida.
Sharp, Robert Morrison, Barboursville, W. Va., 100
Sharp, Ronald Ethan, Burbank, Calif., 181
Sharpe, John Richard, Torrington, Wyo., 126, 322
Sharpe, Jack, 322
Shaw, Barbara, Salt Lake City, 351
Shaw, Brent Stevenson, Orem, 132, 351
Shaw, Donald Tracy, Provo
Shaw, Douglas Gilbert, Weiser, Ida., 163, 209, 322
Shaw, Frances Karen, Oakland, Calif.
Shaw, Heidi Ann, Murray, 351
Shaw, Julia Mae, Inglewood, Calif., 351
Shaw, Karen Jessie, Owyhee, Nev., 351
Shaw, Perry Clayton, Salt Lake City, 71
Shaw, William Jackson, Halfway, Ore.
Shawcroft, Bessie Ann, Alamosa, Colo.
Shawcroft, Emma Rae, LaJara, Colo., 169, 303
Shawcroft, Terry A., LaJara, Colo., 117, 303
Shawcroft, Wade Smith, Provo
Sheen, Stanley Kay, Cardston, Alta., Can., 303
Sheets, Leland Ogden, Payson, 53
Sheets, Spencer G., Salmon, Ida., 303
Sheffield, Joyce, Kaysville, 155, 350
Sheffield, William F., Brigham City, 322
Shell, Jack Earl, Payson
Shell, Judy Ray, Long Beach, Calif., 29, 350
Shell, Verl Dee, Provo, 231
Shelton, Andrew Pulley, American Fork
Shelton, Benson Keith, Provo
Shelton, Joseph E., Medford, Ore., 165, 351
Shelton, Lois LaRae, San Jose, Calif., 351
Shelton, Stephen Ralph, Huntington Park, Calif., 61, 163
Shepherd, Alycesun D., Mesa, Ariz., 351
Shepherd, David R., Mesa, Ariz., 119, 322
Shepherd, Maria Louise, Mapleton, 116
Shepherd, Wayland, 232
Sheppard, Stanley Ross, Powell, Wyo., 303
Sheppard, William W., Sacramento, Calif.
Sheriff, Scott Lovell, Oak City
Sherman, Leona Faye, Lakeside, Calif.
Sherry, Claude Joel, Provo
Shields, Allan Leroy, Swift Current, Canada, 201, 351
Shields, Clair Hardy, Cardston, Alta., Can., 116, 201, 322
Shields, Earl Delos, Los Angeles, Calif., 101, 201
Shields, Elise Marie, Rosemary, Alta., Can., 169
Shields, Janice Lyn, Pleasant Grove, 303
Shields, Jay Glen, Pleasant Grove, 53
Shields, Marie, Alberta, Can., 201
Shields, Robert Glenn, 181
Shields, William G., Stanton, Calif., 61
Shimoda, Donna Akiko, Salt Lake City
Shingleton, Linda Rae, Salt Lake City, 351
Shingleton, Nadeane, Salt Lake City, 197, 351
Shipley, Paul Price, Mesa, Ariz., 98, 212
Shipp, Jack F., Joseph, 245, 303
Shipp, Phillip Royal, Jr., Joseph
Shippen, Ben R., El Cojon, Calif.
Shippen, Vera, San Diego, Calif.
Shirley, Linda, Salt Lake City, 322
Shirley, Rowan Dee, Gilmer, Tex., 89
Shirts, Addie Uwarda, Portland, Ore., 71, 197
Shirts, Fred Donald, Hailey, Ida.
Shock, Helen Patricia, Durango, Colo., 351
Shoe, Norma Kay, Mebane, N.C.
Shoemaker, Steve R., Tarzana, Calif.
Schook, Elizabeth Ann, Page, Ariz., 200, 203, 351
Shook, Ronald Ray, Page, Ariz., 356
Short, Marjory G., Provo, 71
Short, Valrie Jean, Provo
Shorter, Carolyn N., Sacramento, Calif.
Showalter, Rodney, Lovell, Wyo., 116, 303
Showalter, Roger, 98
Showell, Janet, Salt Lake City, 351
Shrader, Daniel H., Denver, Colo., 351
Shreeve, L. Sidney, Jr., Salt Lake City, 351
Shrieve, Robert James, San Diego, Calif.
Shrum, Susan Lee, San Diego, Calif., 203, 303
Shuey, Valerie Jeanne, Wilmington, Calif., 303
Shuman, Thomas S., Black River, N.Y., 185, 209, 303
Schumate, Chan, 322
Shumway, Bruce Lyman, Blanding, 303
Shumway, Carmen, St. Johns, Ariz., 71, 132
Shumway, Carmen Pratt, Thatcher, Ariz.
Shumway, Charles Lloyd, Taylor, Ariz., 117, 200
Shumway, Drew, Taylor, Ariz.
Shumway, Eric Brandon, St. Johns, Ariz.
Shumway, Glenna Ruth, Lordsburg, N. Mex., 351
Shumway, James Hyrum, Provo, 231
Shumway, Jerry, Provo, 90
Shumway, Jesse F., Provo, 25, 100
Shumwa y, Katie, Provo
Shumway, Larry Vee, St. Johns, Ariz., 81, 119
Shumway, Lewis Kay, Provo
Shumway, Marlene, St. Johns, Ariz., 81
Shumway, Miles S., Provo
Shumway, Patricia Redd, Provo, 213, 303
Shumway, Rick, 239
Shumway, Ronald Lee, Phoenix, Ariz., 200, 351
Shumway, Sylvia, Taylor
Shumway, Wilford D., St. Johns, Ariz., 189, 351
Shupe, Jennie Marie, Chih., Mex.
Shurtleff, Howard Paul, Castro Valley, Calif.
Shurtleff, Kathleen, Ogden, 157, 322
Shurtleff, Lloyd Park
Shurtleff, Lynn R., Vallejo, Calif., 128, 132
Shurtliff, Burnadell, Portland, Ore., 351
Shurtliff, Carolyn, Bountiful, 22, 183
Shurtliff, Josephine, Overton, Nev., 351
Shurtliff, Myrna, Overton, Nev.
Shurts, Henry Wayne, Lebanon, Ore., 351
Shute, Reginald Wayne, San Bernardino, Calif., 64
Sibbett, Kent H., Napa, Calif., 181
Siders, Georgia Bee, Sidney, Neb., 351
Siemssen, Joanne, 322
Silcock, Gloria, Worland, Wyo., 155, 350
Silk, Fredric Roger, Carmichael, Calif.
Silva, Betta May, Murray, 303
Silver, Jean Russell, Salt Lake City
Simiskey, Patrick L., Spokane, Wash., 351
Simkins, Dan Gene, Fairfield, Mont., 351
Simmons, Beverly, Allison, Park, Pa., 198
Simmons, Edward James, Bloomington, Ill., 90
Simmons, Jerry Jackson, Provo, 351
Simmons, Leroy Allan, Detroit, Mich., 351
Simmons, Vivian Olsen, Provo
Simms, Anita Shirley, St. Catherines, Can., 351
Simms, Linda, 351
Simonds, Judith Davis, Laconia, N. Mex., 117, 155, 351
Simonis, Arlene Ruth, LaGrande, Ore., 71
Simons, Ronald Budd, San Bernardino, Calif., 98, 210
Simonsen, John Marion, Provo, 216
Simper, Iris May, San Francisco, Calif., 303
Simper, Patricia Anne, Arcadia, Calif., 351
Simpkins, Gerald D., Sacto., Calif., 181, 202, 209, 351
Simpson, Carole L., Laguna Beach, Calif., 209
Simpson, Delores Marie, Portland, Ore., 116, 245
Simpson, Evaree, Orem
Sims, Norman Marvin, Lehi
Sims, Patricia Jane, Marianna, Fla.
Singer, Harold E., Salt Lake City
Singleton, Gary Orval, Provo, 213
Singleton, Monroe P., Columbia City, Ore.
Sipherd, David Roy, Redmond, Wash.
Sipherd, Janice T., Redmond, Wash., 215
Sipherd, John Walter, Redmond, Wash.
Sirrine, Edwin Boyd, Phoenix, Ariz., 98, 212
Sirrine, Ronald Kay, Mesa, Ariz., 124, 351
Sisemore, Claudia, Salt Lake City, 173
Sisicker, Marcelline, 199
Six, Gerald Leonard, Burton, W. Va., 351
Skeen, James Frank, Nyssa, Ore., 71
Skeen, Nancy Jill, Nyssa, Ore., 119
Skiba, Julius John, Alberta, Can.
Skidmore, Carol, Seattle, Wash., 23, 183, 322
Skidmore, Emeline, Posatello, Ida., 81, 123
Skidmore, Linda Hane, Walnut Creek, Calif., 155, 213, 351
Skillman, Yvonne, Long Beach, Calif., 81, 221
Skinner, Velda, Safford, Ariz., 71, 112, 146
Skousen, Bob, 189, 239
Skousen, David, Salt Lake City, 351
Skousen, Denna, Mesa, Ariz., 200, 322
Skousen, Johanna Karen, Chandler, Ariz., 322
Skousen, Justin, Phoenix, Ariz.
Skousen, Kliena Jean, Chandler, Ariz., 218
Skousen, Richard Earl, Mesa, Ariz., 60, 147, 189
Skousen, Willard R., Mesa, Ariz.
Skouson, Carl Whipple, Mesa, Ariz,. 193
Skyles, George H., Provo, 303
Slade, Francis Sheldon, Hesperus, Colo.
Slade, J. Dion, Dansmuir, Calif.
Slade, J. Keith, Provo
Slade, Linnea Elaine, Hesperus, Colo.
Slade, Marlow Lyle, Durango, Colo.
Slade, Rodie, 119
Slade, Rosalie, Hesperus, Colo., 303
Slade, Sheldon, 322
Slade, Thomas Edmund, Provo, 105
Slangerup, Signe Marie, Alameda, Calif., 128, 351
Slater, Cleo Yvonne, Los Angeles, Calif., 90
Slater, Gail Lenore, Ann Arbor, Mich., 183, 322
Slater, Henry Wayne, McGill, Nev., 98, 216, 223
Slay, Amelia Elizabeth, Many, La.
Sleight, Karen, Geneva, Ida., 351
Smack, George Richard, Twin Falls, Ida., 124, 351
Small, John Reginald, Lakeside, Calif., 322
Small, Natalie Gale, Charleston, S.C., 22, 187, 351
Smart, James Lee, Springville, 351
Smart, Merrill Jay, Springville, 98, 212
Smedley, Alan Thurgood, Layton
Smeling, Carolyn, 351
Smellie, Don Carl, Provo
Smellie, Juanita T., Needles, Calif.
Smith, Afton Bryson, Orem
Smith, Albert G., Provo
Smith, Albert Neff, Salt Lake City
Smith, Allen H., Provo, 322
Smith, Allen LeRoy, Provo
Smith, Anna Joy, Lami Suva, Fiji, 157
Smith, Annette, Provo, 351
Smith, Ardoth, Keosawa, Iowa, 351
Smith, Barbara Gail, Glenwood Springs, Colo., 351
Smith, Beth Louise, Evenston, Wyo.
Smith, Betty, Lehi, 71
Smith, Carma Lorraine, Chambersburg, Pa., 351
Smith, Carol A., Roy, 218, 303
Smith, Carol Lea, Pleasant Grove, 351
Smith, Carol Lynn, Oakland, Calif., 151, 187
Smith, Catherine, Provo
Smith, Carlos, 322
Smith, Charlene Irene, Murray, 303
Smith, Christina Marie, South Gate, Calif., 351
Smith, Connie Elaine, Sedro Woolley, Wash., 208, 351
Smith, Craig Richards, Springville
Smith, Darleen, Denver, Colo., 322
Smith, De Anna, Milwaukee, Wis., 197
Smith, Dean T., Cowley, Wyo., 213
Smith, Don Jay, Provo
Smith, Doris Delora, American Fork, 155
Smith, Doris Diane, Globe, Ariz., 200, 303
Smith, Duane N., Orem
Smith, Edele, Shoshone, Ida., 303
Smith, Edna Maria, Alberta, Can., 201, 213, 219, 303
Smith, Edward William, American Fork, 71
Smith, Elvin Keith, Richland, Wash.
Smith, Ernan Young, Provo, 322
Smith, Evelyn, Walnut Creek, Calif., 71
Smith, Evelyn Ludean, Salt Lake City, 175, 303
Smith, Francine, Clearfield
Smith, Farrel, 322
Smith, David Harlin, Jr., Idaho Falls, Ida.
Smith, Durlann, Lehi, 303
Smith, Gary Lee, Coos Bay, Ore.
Smith, Gayner Rich, Vancouver, B.C.
Smith, Gene Stanford, Idaho Falls, Ida., 303
Smith, George David, Globe, Ariz., 351
Smith, George Lochlin, 231
Smith, Gerald Hess, Georgetown, Ida., 322, 351
Smith, Gerald James, Tooele
Smith, Gerald Lee, Yakima, Wash.
Smith, Gordon Delbert, Orem
Smith, Gordon E., Provo
Smith, Gordon Sloan, Carman Bay, Alta., Can.
Smith, Harvey Ralph, Pacific Beach, Wash., 223
Smith, James Andrew, Santaquin
Smith, James Lavae, Fillmore
Smith, James Russell, Los Angeles, Calif.
Smith, Janice A., Corvallis, Ore., 77
Smith, Janice Nona, Sandy
Smith, John Thomas, Malad, Ida., 101
Smith, Joseph Gale, Fillmore
Smith, Joseph L., 351
Smith, Joseph W., Alamitos, Calif.
Smith, Jay Myrven, Jr., Provo, 55
Smith, June Maurene, Elko, Nev.
Smith, Karen Breckson, Phoenix, Ariz.
Smith, Karen Lee, Covina, Calif., 351
Smith, Karl Leland, Grand Junction, Colo., 303
Smith, Kay Gerald, Shelley, Ida., 303
Smith, Kay Robert, Joseph City, Ariz.
Smith, Keith Craig, Pasadena, Calif.
Smith, Keith Roger, Pocatello, Ida., 209, 351
Smith, Kenneth C., Chicago, Ill., 351
Smith, Lamont Wood, Hillspring, Alta., Can.
Smith, Lawrence Eugene, Provo
Smith, Legrande G., American Fork, 351
Smith, Lenora E., White Rock, B.C., Can. 201, 322
Smith, Leonard Charles, Provo
Smith, Leslie Ray, Provo
Smith, Linda Ann, Magna, 351
Smith, Linda L., Corona Del Mar, Calif., 117
Smith, Lorna Rae, Salt Lake City, 351
Smith, Lowell Ernest, Pleasant Grove
Smith, Lucy Kate, Durango, Colo., 351
Smith, Marcia Louise, Arlington, Va., 187
Smith, Marian Dee, Los Angeles, Calif., 303, 322
Smith, Mariela M., Richland, Wash., 351
Smith, Marilyn Lee, Los Angeles, Calif., 322
Smith, Marion Kay, Roosevelt
Smith, Marjorie Helen, Salt Lake City, 351
Smith, Maurice W., Hartford, Conn., 351
Smith, Merlin Aluris, Salt Lake City, 231
Smith, Miriam, Vernal
Smith, Myron Glade, American Fork
Smith, Nancy Ann, Woods Cross
Smith, Nancy Lee, McCammon, Ida., 320
Smith, Nila Loy, Farmington, N.M., 60, 112, 123, 205
Smith, Norman Clair, Grand Junction, Colo., 322
Smith, Patricia Anne, Abbeville, S.C., 116
Smith, Patricia Rae, Fruita, Colo., 356
Smith, Paul Charles, Layton, 90
Smith, Paul S., St. George
Smith, Paul Thomas, Orem, 36, 351
Smith, Peggy Dorine, Heber, 322
Smith, Phil McFate, Provo, 60, 189, 211
Smith, Ralph Leon, hoenix, Ariz., 322
Smith, Randall, 322
Smith, Ray Thomas, Gresham, Ore., 322
Smith, Robert Clair, Salt Lake City
Smith, Robert Elliott, Cocoa, Fla.
Smith, Robert Wayne, Ft. Wayne, Ind., 322
Smith, Ronald Cole, Nyssa, Ore., 303
Smith, Ronald Melvin, Portland, Ore., 322
Smith, Ronald Vern, Twin Falls, Ida., 351
Smith, Roxanna Lynn, Colton, Calif., 167, 322
Smith, Sharon Orvilla, Milwaukie, Ore.
Smith, Sherrol Mardon, Los Angeles, Calif., 351
Smith, Sheryll Lynn, Provo
Smith, Sloan, 163
Smith, Sondra, Provo
Smith, Stephhen L., St. Joseph, Miss., 351
Smith, Steven H., Nyssa, Ore.
Smith, Ted Lamar, Los Angeles, Calif., 101, 211
Smith, Thomas Burton, Corvallis, Ore., 322
Smith, Warren William, Los Angeles, Calif.
Smith, Wayne Fredrick, Aurora, Colo., 53
Smithson, Carole, 351
Smithson, Ellis Brady, Holbrook, Ariz.
Smithson, Jennett, Salt Lake City, 117, 351
Smithson, La Vanira C., Los Angeles, Calif.
Smithson, Rhoda Pearl, Scottsdale, Ariz., 77, 213, 219
Smock, Sandra Edna, Yuma, Ariz., 351

Smoke, Betty Gene Tallahassee, Fla., 322
Smoot, Linda Alpha M., Provo, 117, 167, 351
Smoot, Robert Stevens, Provo, 303
Smouse, George Robbin, Prawitt, N. Mex., 36
Smuin, Leon Kenneth, Vernal, 207, 351
Smyth, Joseph, 163
Smyth, Laurel Anne, Boise, Ida., 161, 351
Smythe, Helen Gail, Fort Worth, Tex., 161, 322
Smythe, James William, Salt Lake City, 61, 190
Snarr, Carol Erna, Salt Lake City, 93
Snead, Donna Rae, Ontario, Ore.
Snell, Jacqueline, Magna, 71, 146, 210
Snelling, Carolyn H., Downey, Calif., 356
Snideman, John Francis, Temecula, Calif., 351
Snow, Alice, Eagle, Ida., 351
Snow, Annette, St. George, 71, 202, 210
Snow, Beora Marlene, Walnut Creek, Calif., 93
Snow, Carol, 218
Snow, Claude Ray, Provo, 303
Snow, Glennda, Delta, 204, 322
Snow, Kathryn, Huntington, Mich., 132, 187, 322
Snow, Monte Preston, Provo
Snow, Orlo Lealand, Provo, 351
Snow, Richard Craig, Provo
Snow, Richard T., 199
Snow, Ruth Ann, Bellevue, Wash., 209, 352
Snow, Sheldon Clark, St. George, 185, 303
Snow, Sylvia Janet, Jensen, 117, 207, 352
Snyder, Darryl Lynn, Burbank, Calif., 303
Sobers, Richard, Vallejo, Calif., 90
Soderberg, Ulrika B., Black Eagle, Mont., 352
Soderquist, Leroy A., Salt Lake City
Solomon, Scott Keith, Las Vegas, Nev., 215, 225, 322
Solum, Darrell R., Georgetown, Ida., 165, 303
Somers, Ronald Gerald, Provo
Somerville, Marvin Jay, Moab
Somers, Larry E., Ogden
Soper, Charles Leslie, Bell, Calif., 119
Soper, Edward Lewis, Golden, Colo., 322
Soper, Thomas Michael, Visalia, Calif., 352
Soper, William Ronald, Bell, Calif., 193, 303
Sorensen, Arlo George, Vallejo, Calif., 322
Sorensen, Arthur B., Driggs, Ida., 60
Sorensen, Billie Lou, Salina, 322
Sorensen, Bonnie Rae, Salt Lake City, 205, 322
Sorensen, Carl John, Kaneah, Oahu, Hawaii, 303
Sorensen, Claudia Ann, Seattle, Wash., 208, 352
Sorensen, Clifford G., Sacramento, Calif., 124, 126
Sorensen, Corinne, Elko, Nev., 77
Sorensen, Francis L., Provo
Sorensen, Hazel, Driggs, Ida., 71
Sorensen, Helen Gaye, Vallejo, Calif.
Sorensen, James R., Hopkins, Minn., 215, 352
Sorensen, Janice L., Provo, 157, 204, 303
Sorensen, Jeremy C., Burbank, Calif.
Sorensen, Joane, Salt Lake City, 90
Sorensen, John Wallace, Spanish Fork
Sorensen, Severin Jr., Sierra Madre, Calif., 98
Sorensen, Judith Ann, Alhambra, Calif.
Sorensen, Lily C., Provo
Sorensen, Lincoln B., Provo, 148
Sorensen, Merlin Ray
Sorensen, Norman Alle, Vallejo, Calif.
Sorensen, Roberta Ann, Alhambra, Calif., 77
Sorensen, Shauna, Salt Lake City, 303
Sorensen, Terry C., Downey, Ida., 322
Sorensen, Tim W., Downey, Ida., 352
Sorensen, William L., Driggs, Ida.
Sorenson, Emma Jean, Roseville, Calif.
Sorensen, Alden, Jr., Ogden, 352
Sorenson, Edward B., Jr., Lehi, 303
Sorenson, K. Clark, La Habra, Calif., 163, 303
Sorenson, Laurel Cyre, Ovid, Ida., 119, 223
Sorenson, Nadene, Oakland, Calif., 322
Southam, Delyle Clair, Vernal, 352
Southam, Dorothy Rae, Vernal, 207, 322
Southam, Grant Lyle, Vernal, 352
Southwick, Stephen L., Northridge, Calif., 352
Sowby, Carol Ann, Phoenix, Ariz.
Spackman, D. Verlene, Provo, 204, 322
Spackman, Darell V., Millbrae, Calif., 165, 322
Spalding, Thomas Lloyd, Provo, 209, 352
Sparks, Constance E., Berkeley, Calif., 352
Sparks, Helen, Nephi, 322
Sparks, Janet Marian, Auckland, New Zeland
Sparks, Janice, Cokeville, Wyo., 322
Sparks, Lavorn Greer, Los Angeles, Calif., 181
Speakman, William B., Provo
Speckart, Paul F., Provo, 185, 352
Speckart, Philip S., Provo, 303
Speed, Donald Rainey, San Angelo, Tex.
Speed, Eldon Dale, San Leandro, Calif., 163, 322
Speed, Ulysses Grant, San Angelo, Tex., 53
Spell, Carolyn Joyce, Temple City, Calif.
Spencer, Blaine Earl, Satina
Spencer, Carmen Rae, Ida., 352
Spencer, Campbell, Alta., Can., 303
Spencer, Dennis B., Payson, 322
Spencer, Elmer Arnold, Rigby, Ida., 352
Spencer, Gary O., Ogden, 303
Spencer, James A., Escalante, 239, 303
Spencer, Janet Griffin, Escalante, 303
Spencer, Joe Lynn, Payson
Spencer Joyceen, Hinckley
Spencer, Lael A., Escalante, 105
Spencer, Marilynn L., Fort Collins, Colo.
Spencer, Maylene, Logan, 157, 352
Spencer, Richard H., Provo
Spencer, Wayne Ernest, Ogden
Spendlove, Jerry B., Logan
Sperry, Delbert Joy, Provo, 303
Sperry, Karen Lianne, Provo
Sperry, Rebecca M., Salt Lake City
Sperry, Richard Dean, Provo, 171
Spice, Perry Le Roy, Ontario, Canada
Spilker, Raymond A., Salt Lake City, 303
Spillett, James Juan, Burley, Ida.
Spilsbury, Gail, Clarendon Hills, Ill., 123, 175, 352
Spitler, Donald Dale, Tujunga, Calif.
Spjut, Norma E., Salt Lake City, 71, 206
Spoerl, Karl William, Great Falls, Mont., 26, 303
Sporich, Carol Elaine, Denver, Colo.
Sprague, Leland, Overton, Nev.
Sprague, Lois, Las Vegas, Nev., 105, 98
Springer, Barbara, Salt Lake City, 352
Springer, Dale Lyman, Provo, 303
Springer, Dianne Elis, Salt Lake City, 209, 352
Sproul, Gertrude Ann, Pingree, Ida., 352
Sproul, Rella, Provo, 123
St. Clair, Stephen L., Dragerton
St. Claire, Richard A., Provo
Stagg, Marland Ned, Vernal
Stahle, Glenna, Lovell, Wyo., 129
Stallings, John H., Oklahoma City, Okla., 352
Stamworth, Lee E., 352
Standard, Carole Lee, Great Falls, Mont., 197, 352
Stander, Carvel Roe, Blackfoot, Ida., 303
Stander, Klint Howard, Blackfoot, Ida,. 132, 149
Stanfield, Karen Gay, Salinas, Calif., 352
Stanfield, Kay Rulene, Ogden, 72, 210, 266
Stanfield, Ruth, Bellflower, Calif., 81, 119, 146, 167
Stanford, Ralph C., Los Angeles, Calif., 60
Stanko, Leroy, Nestor, Alta., Can., 185
Staples, Lane K., Twin Falls, Ida.
Staples, Sharon Lee, Anaheim, Calif.
Stapleton, William L., Alta., Can., 98, 210
Stapley, John Elwin, Orem
Stapley, Merrill L., Jr., Eugene, Ore., 303
Stark, David Candland, Wilmington, Del.
Stark, Sarah Lydia, Wilmington, Del.
Starkey, Ronald Gene, Opportunity, Wash.
Starley, Helen, Menlo Park, Calif., 288, 303
Starley, Jack, Provo, 356
Starley, Max Reed, Burley, Ida., 304
Starlin, Joan E., Bountiful, 322
Starling, Lorenzo Don, Las Vegas, Nev., 352
Starr, Charles Ray, Emmett, Ida.
Startin, Ronald S., Murray, 231
Startin, Wayne Leroy, Provo, 105, 231
Startup, Karen Ruth, Pasadena, Calif., 187
Staten, James Louis, Grants Pass, Ore., 322
Stead, Barbara Diane, Los Angeles, Calif., 161, 322
Stedd, Barbara Ann, Alta., Can., 173, 201, 322
Steed, John Henry, Blackfoot, Ida.
Steed, Michael Eugene, Salem, Ore., 304
Steed, Sherry A., Las Trures, N. M., 322
Steel, Harvey Lavar, Provo
Steel, J. C., Rexburg, Ida., 206
Steel, LaRae, Burley, Ida., 322
Steele, Alton, Darryl, Provo, 352
Steele, Barbara H., Salt Lake City, 93
Steele, Donald H., Panguitch, 248
Steele, Lois, 352
Steele, Maxine Binch, American Fork
Steele, Zoreatha, Boise, Ida., 352
Steenblik, Sheila D., Salt Lake City, 322
Steffensen, Lynn A., Salt Lake City, 159, 352
Steffensen, Sonia, Canoga Park, Calif.
Stegman, Ronald C., Chandler, Ariz., 322
Steimle, Corinne, Provo, 72
Steimle, Lawrence J., Pasadena, Calif., 322
Steilme, Sally Lorene, San Gabriel, Calif., 322
Stein, Linda Lee, Arcadia, Calif., 352
Stein, Nancy Gail, Burbank, Calif.
Steinagel, Verne Orin, Provo
Steinmetz, Judy Arlen, Pitsburgh, Pa., 123
Stephan, Susan Jane, Salt Lake City, 175, 352
Stephen, Roy McBain, Canada, 98, 211
Stephens, Augustus D., Ogden, 117, 352
Stephens, Jon Dean, Solana Beach, Calif., 163
Stephens, Kent G., Solana Beach, Calif., 163, 304
Stephens, Robert C., Montpelier, Ida.
Stephens, Sylvia I., Monterey Park, Calif., 352
Stephensen, Beverly, Provo, 320
Stephenson, Don Ray, Nampa, Ida., 91
Stephenson Jr., Roy E., Los Angeles, Calif.
Stephenson, Kathryn, Lehi, 304
Stephenson, Maralyn, Rexburg, Ida.
Sterling, Mike, 320
Stevens, Alden Jay, W. Jordan, 163, 212, 352
Stevens, Carole, Salt Lake City, 72, 161
Stevens, Floyd J., Las Vegas, Nev., 61
Stevens, James Talmage, Greensboro, N. C., 35
Stevens, John, Orem, 163
Stevens, Karene, West Point
Stevens, Lloyd L., Oakley, 322
Stevens, Mary Rosalee, Springville, 117, 352
Stevens, Orvilla A., Provo
Stevenson, Diane Lee, San Gabriel, Calif., 167
Stevnson, George M., Layton
Stevenson, Joseph G., Provo
Stevenson, Mike, 322
Stevenson, Ronald Dee, Los Angeles, Calif., 304
Stevenson, Warren W., San Gabriel, Calif., 189, 322
Stevenson, Wilfred R., Great Falls, Mont., 304
Stevenson, William V., Layton
Stewart, Barbara Sue, Evansville, Ind,
Stewart, Barry D., Klamath Falls, Ore.
Stewart, Carolyn, Salt Lake City, 60
Stewart, Charles H., Alamo, Nev., 322
Stewart, Charlotte L., Las Vegas, Nev.
Stewart, Dave D., Provo
Stewart, E. Dale, Nampa, Ida., 171, 304
Stweart, Francis Jan, Las Vegas, Nev.
Stewart, Gary Karless, ardston, Alta., Can., 208, 322
Stewart, Glenn Willard, Las Vegas, Nev., 189, 240
Stewart, J. Ernest, Provo
Stewart, James D., Provo
Stewart, James E., Fairview
Stewart, Janet Ruth, Garden Grove, Calif., 189, 352
Stewart, Jean, Fort Collins, Colo.
Stewart, Joan, Orem, 352
Stewart, John Lloyd D., Alta., Can., 191
Stewart, James W., Jr., San Diego, Calif.
Stewart, Karl Dale, Spanish Fork
Stewart, Kathleen, Fort Collins, Colo, 126, 155, 352
Stewart, Lois Marie, Nampa, Ida., 304
Stewart, Marilyn, Salt Lake City, 72
Stewart, Lynn J., Payson, 232, 352
Stewart, Mary Lynne, Ogden, 81
Stewart, Norma Lee, Nampa, Ida., 90
Stewart, Patricia J., Oakland, Calif., 352
Stewart, Ralph Paris, Las Vegas, Nev., 189, 304
Stewart, Regena, Las Vegas, Nev.
Stewart, Thad, Meadow, 124
Stiles, Patricia Mae, Mesa, Ariz.
Stimpson, David Vern, Provo, 90, 170, 266
Stine, Alan Langlois, Ogden, 90
Stipac, Gloria Ann, Portland, Ore., 22
Stires, David Warfield, Malvern, Ohio
Stirland, Diane, Chinook, Mont., 151, 352
Stirland, Thomas J., Chinook, Mont.
Stirling, Michael , Huntington Park, Calif.
Stocker, Henry Robert, Paris, Ida., 352
Stocking, Royal J., Murray, 322
Stockman, Janice A., Salt Lake City, 322
Stockton, Stephanie D., Spokane, Wash.
Stockton, Suzanne, Spokane, Wash., 352
toddard, Donald J., Ashland, Ore.
Stoddard, Elias Thomas, Washington, D. C., 60, 209
Stoddard, Kathryn, Weiser, Ida., 155, 352
Stoddard, Louise, Mt. View, Wyo., 132
Stoffer, Lucile Ann, Portland, Ore., 322
Stogsdill, Eldon Earl, Mesa, Ariz., 304
Stohlton, John B., Millbrae, Calif., 181
Stoker, Judith Faye, San Mateo, Calif., 322
Stoker, Wayde C., Panguitch
Stokes, Earl Dean, Salmon, Ida.
Stokes, Gordon Ellis, Provo, 322
Stokes, Mirl, Salmon, Ida., 105
Stokes, Paul G., Roy, 165
Stolworthy, Willard O., Spanish Fork
Stone, Beverly Larsen, Twin Falls, Ida.
Stone, David John, Provo
Stone, David Leonard, Stockton, Calif., 193, 352
Stone, Douglas Nelson, Raymond, Alta., Can.
Stone, Gary Ronald, Twin Falls, Ida., 352
Stone, Jacqueline Lee, Berryville, Ark., 153, 175
Stone, John Royal, Orem, 304
Stone, Lewis Kay, Lehi
Stone, Mildred Ann, Cheyenne, Wyo., 352
Stone, Nancy, Victor, Ida., 72
Stone, Otto Pierce, Evansville, Ind., 132
Stone, Thomas Robert, Piedmont, Calif., 20, 27, 81, 147, 221
Stonely, Larry Lee, Rochester, N.Y., 352
Stones, Barbara T., Downey, Ida., 77
Stones, Carl, Downey, Ida., 132, 185, 352
Stones, Frances A., Pocatello, Ida.
Stones, Robert Carr, Portland, Ore., 53, 209
Stookey, Gail, Oklahoma City, Okla., 352
Storrs, Elaine, Tooele, 123, 183, 304
Stoors, Margaret, Salt Lake City, 132
Storrs, Lorna, Tooele, 352
Stott, Gary R., Fairfield, Mont., 202, 352
Stott, Rovert Vear, Fairfield, Mont.
Stott, Gordon, 322
Stott, Steve Larry, Kanosh
Stott, Vernon Bruce, Fairfield, Mont.
Stouffer, Donald James, Vancouver, B.C., Can., 352
Stout, Edward Dean, Moab, 304
Stout, Robert John, Bladensburg, Md., 202
Stowell, Rula, Provo
Stowell, Wallace C., Phoenix, Ariz., 251
Strang, James Leroy, Provo
Strang, Robert James, National City, Calif.
Strasburg, Ronald W., American Fork
Strate, Naomi Marie, Idaho Falls, Ida., 352
Stratford, Karen Kae, Idaho Falls, Ida., 352
Stratford, Karlene B., Ogden, 72
Stratford, Larry C., Chicago, Ill., 189
Stratton, Richard B., Orem, 159, 212, 304
Street, Judy, Pittsburg, Calif., 352
Streibel, Theodore W., Sardis, B.C., 322
Stricker, Barbara M., Las Vegas, Nev.
Stringham, Clark, Riverside, Calif., 171, 231
Stringham, Judith L., Burbank, Calif., 157
Stringham, Murray H., Alta., Can.
Stringham, Nathaniel, Riverside, Calif.
Stroble, Carita L., Boone, Iowa, 81, 128
Strong, Brent Marvin, Idaho Falls, Ida., 181, 322
Strong, Brian Eveson, Alta., Can., 304
Strong, Don Robert, Springville, 352
Strong, Eddie Hawke, Springville
Strong, Gary, American Fork
Strong, Genevieve, Driggs, Ida., 93, 218
Strong, John Ray, Driggs, Ida., 72
Strong, James, 322
Strong, Larry Mendon, Provo, 100
Strong, Patricia M., Raymond, Alta., Can.
Strong, Philip Leon, Rapid City, S. D., 322
Strong, Roy David, Sask., Can., 352
Strong, William James, Driggs, Ida.
Struthers, Robert E., Orem
Stuart, Annie Amelia, Randolph
Stuart, Rodney L., Los Angeles, Calif.
Stuart, Rodney William, Elba, N.Y.
Stubbert, Colin Harold, Alta., Can., 304
Stubbs, Arlene Louise, Napa, Calif., 304
Stubbs, William James, Salt Lake City
Stuermer, Patricia R., Safford, Ariz.
Stump, Carol Mildred, Richmond, Calif., 352
Stump, Sandra Lewane, Sacramento, Calif., 204
Suarez, Olga Marina, Guatemala, C.A., 322
Sudweeks, John Richard, Provo
Suico, Richard Allen, Irvington, Calif., 322
Suitter, Francis H., Idaho Falls, Ida.
Sukiasian, George, Los Angeles, Calif.
Sullivan, Carolyn, Vernal, 352
Sullivan, Colleen R., Richland, Wash., 117, 169, 322
Sullivan, Jack Robert, Provo
Sullivan, James Keith, Phoenix, Ariz., 352
Sullivan, James David, Crossett, Ark., 304
Sullivan, Stephen F., Henderson, Nev., 232
Summers, David Leon, Santa Fe, N. Mex.
Summers, Rita May, West De Pere, Wis., 90
Sumner, James Franklin, Provo
Sumner, Keith James, Short Hills, N. J.
Sumpter, Kenneth Rush, Provo
Sumsion, Carolyn C., Springville, 304
Sumsion, Madeline, Provo, 352
Sundberg, Myrleen, Sandy, 352
Sunderland, Audrey V., Ellenburg Dep, N. Y., 304
Sunderland, Reed L., Lehi
Sundwall, Carl Michael, Moab
Sundwall, Katherine, Murray, 26, 35
Sung, Stanley Sik Lun, Kowloon, Hong Kong
Suomela, Cheryl Ann, Globe, Ariz., 352
Supertzi, Emmanuel P., Pittsburgh, Pa.
Sutherland, James, Baldwin Park, Calif.
Sutherland, Lewis Ray, Eugene, Ore., 126, 132, 322
Sutter, Lyman B., Jr., Long Beach, Calif., 356
Suttles, George E., Redondo Beach, Calif., 352
Sutton, Barbara Lu, Grantsville, 352
Sutton, Craig R., Salt Lake City
Sutton, Leota Smith, Provo
Suzuki, Mike Masaki, Japan, 322
Swain, Foy Clark, Provo
Swain, Helen Sherryl, American Fork, 356
Swain, Noel Lilburn, Provo
Swallow, Ronald Eugene, Kelso, Wash.
Swan, June Karleen, Rupert, Ida.
Swann, Neal Robert, Preston, Ida., 352
Swanson, Harold Arthur, Deerfield, Ill., 165
Swapp, Ada Jeanne, Carlin, Nev., 322
Swapp, Sandra Kathleen, Provo, 194
Swasey, Donna Duchesne, 352
Sweeney, William Roge, Moses Lake, Wash., 352
Sweet, Ada Cicele, Spokane, Wash.
Sweeten, Fay, Malad, Ida., 198, 322
Sweeten, Garth, Malad, Ida., 198, 322
Sweeten, Owen Raymond, Malad, Ida.
Swendsen, Kathleen, Idaho Falls, Ida.
Swendsen, Leslee Ann, Idaho Falls, Ida., 175, 322
Swensen, Arthur Jaren, Murray
Swensen, Adolph Leroy, Salt Lake City, 80
Swensen, Albert John, Provo, 322
Swensen, Donald G., Provo, 149
Swensen, Jerry H., Twin Falls, Ida., 352
Swensen, John A., Provo, 149
Swensen, Loran Elmo, Murray, 352
Swensen, Marilyn, Provo, 304
Swensen, Shauna Jean, Provo, 158, 353
Swenson, Camille, Concord, Calif.
Swenson, Dale Gene, Ogden
Swenson, David Hughes, Spanish Fork, 353
Swenson, Ronald Kay, Provo
Swenson, Sterling R., Salem
Swenson, Terry Allen, Spanish Fork, 353
Swift, Jane Elizabeth, Detroit, Mich., 132, 266, 322
Swinburne, Robert D., Cleveland
Swinyard, William R., Skokie, Ill., 352
Sybrowsky, Ann Marie, Bingham, 353
Sylvester, Bart, Panorama, Calif.
Sylvester, Margaret J., Hayward, Calif.
Symons, Margene, Provo, 157, 322
Syrett, Ruben Douglas, Rubys Inn
Szeremi, Elizabeth U., Budapest, Hungary, 322

T

Taba, Stanley Sumio, Pasadena, Calif., 53, 203
Taber, Henry Eugene, Kingston, R.I., 231, 322
Tachibana, Nobuyoshi, Tokyo, Japan, 304
Tafoya, Navor, Baldama, LaPlata, N. Mex., 205, 322
Taft, Milton Lee, Bicknell
Tagg, Melvin Salway, Pleasant Grove
Tahbaz, Hossein Joe, Tehran, Iran
Takahashi, Suiko Sall, Halaula, Hawaii, 199, 304
Tall, Bruce Asael, Rigby, Ida., 171
Tall, Douglas George, Copperton
Talley, James Franklin, Camarillo, Cal., 353
Tame, Myrna Lois, Salt Lake City, 173, 322
Tams, Garth Leishman, Chinook, Mont.
Tanaka, David Teruo, Yokohama, Japan, 322
Tangren, Marvin Boyd, Dolores, Colo., 209, 322
Tangren, Marvin Broug, Montebello, Calif.
Tanner, Annie A., Provo
Tanner, Darlene Odell, Cortez, Colo., 157, 322
Tanner, Dewane Lee, Lynwood, Calif., 353
Tanner, Dlorah Jean, Cahone, Colo., 183, 353
Tanner, Halworth Tren, Bayfield, Colo., 353
Tanner, John Daniel, Magrath, Alta., Can.
Tanner, Larry Kent, Provo
Tanner, Ramona, Farmington, N. Mex.
Tanner, Richard C., Provo, 322
Tanner, Ronald George, Salt Lake City
Tannler, Phyllis Ann, Portland, Ore., 72, 161
Tao, Herbert Toshio, Honolulu, Hawaii
Tarr, Harry L., Jr., Provo, 132

Tarwater, Edra Anne, Chandler, Ariz., 72
Tashiro, Jacqueline K., Laie, Oahu, Hawaii, 304
Tasker, Dorothy, Salt Lake City, 72
Taskini, Atoallah, Resht, Iran 322
Tate, George Franklin, Provo
Tate, Kathryn, Provo
Tate, Lucile O., Provo
Tate, Roland Ray, Idaho Falls, Ida.
Tate, Thomas Errol, Tooele, 322
Tautkus, Barbara May, Rockville, Conn., 322
Tawara, Yoshiyuki, Provo
Tawzer, Blanche Joy, Idaho Falls, Ida., 353
Taylor, Anita Kay, Safford, Ariz.
Taylor, Ann, Peidmont, Calif., 146
Taylor, Ardith Janine, Cody, Wyo., 204, 304
Taylor, Ashton Harvey, Dublan Dhih., Mex.
Taylor, Barbara J., Provo
Taylor, Blake Gilbert, Spanish Fork, 322
Taylor, Bonnie R., Provo, 72, 210
Taylor, Brenda Susan, Covina, Calif.
Taylor, Carl Todd, Mt. Airy, Calif.
Taylor, Carol Dawn, Blackfoot, Ida., 72
Taylor, Carole Lynn, Provo, 53, 167
Taylor, Catherine T., Orem
Taylor, Celestia J., Provo
Taylor, Clarence L., Loa
Taylor, Clarence R.,Chico, Calif., 90
Taylor, Cornell D., Provo, 180, 245
Taylor, Daniel Thomas, 322, Orem
Taylor, Dawna Lee, South Gate, Calif., 353
Taylor, Dennis John, Malibu, Calif.
Taylor, Diane, Springville, 322
Taylor, Donna Kristine, Bakersfield, Calif.
Taylor, Gerald Lynn, Rexburg, Ida.
Taylor, Gilbert, Santa Ana, Calif., 132
Taylor, Grant Heber, Levan
Taylor, Gwendolyn Kay, Lewisburg, W. Va., 304, 353
Taylor, Harold Hacking, Payson
Taylor, Hyde Leroy, Provo
Taylor, James Douglas, Rock Springs, Wyo., 26, 231
Taylor, James Edwin, Yozoo City, Miss., 353
Taylor, James Scott, Price, 85
Taylor, Janet L., Cincinnati, Ohio, 167, 353
Taylor, Jean Ann, Lewiston, Calif., 322
Taylor, Jerrie Marie, South Gate, Calif., 322
Taylor, Jesse Leon, Payson, 353
Taylor, Jean Whiteley, Portland, Ore., 353
Taylor, John Keith, Provo
Taylor, John Robin, Provo
Taylor, Josephine C., Provo
Taylor, Gilbert E., Jr., Santa Ana, Calif., 223
Taylor, Jesse M., Jr., Provo
Taylor, Seymour S., r., Sherman Oaks, Calif.
Taylor, Judith Ann, McKees Rocks, Pa.
Taylor, Karen, Burley, Ida., 304
Taylor, Kay, Lewisburg, W. Va., 23
Taylor, LaDell, 304
Taylor, Larry Hugh, Provo
Taylor, Leroy John, Roy
Taylor, Linda Lee, Burbank, Calif., 157, 353
Taylor, Lucille G., Spanish Fork
Taylor, Lyman D., Pocatello, Ida., 111, 232, 353
Taylor, M. Harvey, Chih., Mex., 304
Taylor, Mary Elizabeth, Santa Monica, Calif., 353
Taylor, Mary Frances, Provo, 304
Taylor, Mary Louise, Encinitas, Calif., 187
Taylor, Merlyn, Paris, Ida.
Taylor, Michael Robert, Provo, 322
Taylor, Michael John, Wrabhess Esse, England
Taylor, Nancy Tanner, Boise, Ida., 77
Taylor, Nicholls V., Provo
Taylor, Patricia, Rexburg, Ida., 197, 304
Taylor, Paul Scott, Price, 90
Taylor, Revelle Bond, Farmington, N. Mex.
Taylor, Richard Call, Billings, Mont., 163, 322
Taylor, Robert Andrew, Ogden
Taylor, Robert Dean, Toronto Ontario, Canada, 322
Taylor, Robert Earl, Provo
Taylor, Robert Lloyd, Provo
Taylor, Ronnie Stanley, Orem
Taylor, Salley, 322
Taylor, Seymour Sam, Sherman Oaks, Calif., 171
Taylor, Shirley Zina, Meeker, Colo., 304
Taylor, Stanley Kay, El Paso, Tex., 29
Taylor, Stanley Armon, Provo, 29
Taylor, Terrell Fenton, Thatcher, Ariz.
Taylor, Thelma Juanita, Heyburn, Ida., 353
Taylor, Vaughn Milton, Welling, Alta., Can.
Taylor, Von J., Salt Lake City
Taylor, William Paul, St. George
Taysom, Lloyd P., Afton, Wyo.
Taysom, Ruth Annette, Napa, Calif., 173, 304
Teasdale, Thera Ann, Salt Lake City, 167
Tebbs, Douglas Clark, Panguitch
Tedrick, Margaret Ann, Louisville, Ky., 72
Teel, Daryl Gene, Vernal
Teela, Gerald Oliver, Ripon, Wis., 304
Teeples, Daryl Hart, Lava Hot Springs, Ida., 304
Telford, Ira Ralph, Washington, D. C., 304
Tenney, Lynn Harry, Sacramento, Calif.
Tenney, Patricia, Saci, Calif., 183
Tenney, Roy Allen, Boise, Ida., 90
Tenney, Sally Richter, Dallas, Tex.
Terhune, Carole Fay, Denver, Colo., 353
Terry, Carol Ann, Chehalis, Wash., 353
Terry, David Ray, Provo
Terry, Donald Webster, Alta., Can.
Terry, Jay DeWitt, Concord, Calif., 129
Terry, Keith Calvin, Delta, 353
Terry, Lynda, Salt Lake City, 353
Terry, Wanda, Idaho Falls, Ida., 304
Tessay, Dorinda, Provo, 206, 322
Tetreault, Edward L., Los Angeles, Calif., 304
Tew, Carolyn, Huntington
Tew, Genielle, Lovell, Wyo.
Tew, John Garn, Talmage
Tew, Merrill Lloyd, Lovell, Wyo.
Tew, Ronald Kay, Springville
Tewanema, Harvey, Joseph City, Ariz.
Thacker, Allan Dale, Orem, 322
Thacker, Eloy Glenn, Provo, 206, 322
Thacker, Lapreal, Castle Gate, 353
Thacker, Lynn D, Heber, 34, 148, 304
Thacker, Roy Murray, Heber, 105, 239
Thacker, Zona Arlene, Overton, Nev.
Thackery, Renee, Morgan
Thames, Courtney Ann, Luverne, Ala.
Thatcher, David Weston, Provo
Thatcher, Mary Lee, Provo
Thatcher, Richard W., San Marion, Calif.
Thaxton, Melva Nadine, Salt Lake City, 353
Thayn, Flora Janet, Willington
Thayn, Ronald E., Lehi
Thayn, Susan, Emmett, Ida., 353
Thayne, David Blaine, Farmington
Thayne, David Clifton, Provo, 126
Thayne, Flora Mae, Provo
Thayne, Lloyd, Layton, 101, 212
Theobald, Merlin G., Hinckley, 90, 98
Thophanides, John M., Salonica, Greece
Thielman, Helen Kay, Great Falls, Mont., 353
Thiriot, Jeannetta, Las Vegas, Nev., 153
Thom, Melvin D., Schurz, Nev., 206
Thomander, Dawn Ivonne, La Canada, Calif., 167, 217, 323
Thomander, Lydia Joan, Maplewood, N. J., 22, 353
Thomas, Alan Reed, Downey, Ida., 353
Thomas, Ann, Billings, Mont., 117
Thomas, Austin Barnet, Payson
Thomas, Bruce Evan, Idaho Falls, Ida., 323
Thomas, D. Cornell, Pingree, Ida., 216, 304
Thomas, Darla, Woods Cross, 158, 353
Thomas, Darrell B., Spanish Fork
Thomas, Darwin Lamar, Santaquin
Thomas, David Brent, Manitou Springs, Colo., 101
Thomas, David Harold, Pocatello, Ida., 32, 353
Thomas, Ellen E., Murray, 304
Thomas, Francis M., Tifton, Ga.
Thomas, Galen B., Colorado Springs, Colo., 117
Thomas, Georgina C., Grand Junction, Colo.
Thomas, Gerald Eugene, Spanish Fork
Thomas, Gordon Kent, Short Hills, N. J., 90
Thomas, Gordon Max, Spanish Fork
Thomas, Grace Jane, Malad, Ida., 353
Thomas, Ivan Lee, Sanford, Colo.
Thomas, James Philip, Anaconda, Mont.
Thomas, Jeffrey Lloyd, Downey, Calif.
Thomas, Joseph Tyson, Boise, Ida.
Thomas, Karen Jodelle, Baker, Ore., 304
Thomas, Lynn, Spanish Fork
Thomas, Mary, Pleasant Grove, 353
Thomas, Mary, Billings, Mont., 126, 353
Thomas, Maxine, Spanish Fork
Thomas, Michael Dan, Orem
Thomas, Paul Roger, Short Hills, N. J., 124, 353
Thomas, Ray W., Deer Lodge, Mont.
Thomas, Reed, Orem
Thomas, Robert Fred, Orem
Thomas, Ruth B., Malad, Ida.
Thomas, Sharon, San Rafael, Calif.
Thomas, Sharon Lee, Woodside, Calif.
Thomas, Sheila Rae, Woodside, Calif.
Thomassen, Arthur K., Kaysville, 324
Thompson, Carla Jo, Caliente, Nev., 155, 353
Thompson, Carolyn R., Venice, Calif.
Thompson, Edgar J., Kearns, 100
Thompson, Evan M., Spanish Fork
Thompson, Frank Andre, Provo
Thompson, Gwendolyn E., Odessa, Tex.
Thompson, Harvey A., Pierre, S. D.
Thompson, Heber M., Richland Wash., 189, 304
Thompson, J. Franklin, Orem
Thompson, James T., Orem
Thompson, James Lane, Weiser, Ida.
Thompson, Janeth Ann, Carmichael, Calif., 324
Thompson, John Harmon, Malta, Ida., 119
Thompson, Jon Errol, Palo Alto, Calif., 189
Thompson, Juanita D., Carmichael, Calif., 353
Thompson, Karen, Provo, 324
Thompson, Kay, Ogden, 324
Thompson, Kenneth D., Jerome, Ida., 304
Thompson, Kent R., Provo
Thompson, Lorias Lee, Sunset
Thompson, Lorna Joean, Alta., Can., 72
Thompson, Marvin H., Springville
Thompson, Ralph Wayne, San Mateo, Calif., 90
Thompson, Robert H., Malta, Ida., 304
Thompson, Robert Leroy, Wendover
Thompson, Samuel, Bone, Ida., 132
Thomsen, Leo Arnold, Springfield, Ore.
Thomson, Irene G., Provo
Thomson, Lois Rae, Tacoma, Wash., 353
Thomson, William D., Eugene, Ore., 353
Thorn, Jerry Grant, Springville
Thorn, Neil Dalton, Springville
Thorne, Donald Robert, Orem, 159
Thorne, Keyne J., Pleasant Grove
Thorne, Martin David, Nampa, Ida., 126, 353
Thorne, Sally Helen, Provo, 221, 304
Thornley, Sharon, Harlem, Mont., 72
Thronton, Harold R., Salt Lake City
Thorpe, Robert Ronald, Provo
Thorpe, Tamara, Provo, 158, 167, 353
Thorson, Arthur, Salt Lake City, 185, 205
Thorsum, Bob, Provo, 225
Thorum, Arden R., Sandy, 304
Thorup, Lee Burgess, Fontana, Calif., 191, 324
Thrasher, Kent Lehi
Throckmorton, Mary A., Salt Lake City, 324
Thrush, Rose Larae, Alameda, Calif., 324
Thueson, Calir Ogden, Rigby, Ida.
Thueson, Karla Ann, Twin Falls, Ida., 72
Thurgood, Glen Stoker, Clearfield, 304
Thurgood, Jay D., Bountiful, 98
Thurman, C. Gordon, 149, 324
Thurman, Kathleen, Provo, 194, 324
Thurman, Ronald Vario, Ephrata, Wash., 353
Thurn, Jacqueline C., Pomona, Calif., 175, 304
Thurston, Emma Louise, Hurricane, 153
Thurston, Sharon Kay, Las Vegas, Nev., 324
Thyberg, Virginia L., West Corina, Calif., 353
Thygerson, Alton Luie,, Pampa, Tex., 181, 353
Tibbitts, Sidney Ann, Hemet, Calif.
Tidd, Marjean, Orem
Tidd, Maude Partridge, Orem
Tidey, Joanne Claire, Brandon Manit, Can.
Tidwell, Claudia, 324
Tidwell, Leah Jean, Richmond, Calif., 132
Tidwell, Ray Webb, McGill, Nev., 223, 304
Tidwell, Roy Lee, Caldwell, Ida., 231
Tilby, Francis Louis, Ely, Nev.
Till, Roberta, Ramona, Calif., 353
Tillman, Chester Earl, Provo
Tilton, Judith Evelyn, Palatka, Fla., 353
Timmons, Robert Lee, Forest City, N. C., 353, 201
Timms, Derek, Norwalk, Calif., 324
Timms, Dixie Renee, Los Angeles, Calif.
Timothy, Gayl, Shirlen, Vernal, 324
Tingey, Afton, 198
Tingey, Blaine Cornia, Salt Lake City, 324
Tingey, Garth Leroy, Springville
Tingey, Kay, 324
Tingey, Loretta Kay, Sacramento, Calif.
Tinney, Edwin L., Rexford, N. Y.
Tinney, Gilbert Row, Rexford, N. Y.
Tippets, Gerald Vaughn, Paris, Ida., 356
Tippets, Heber, Orem, 185
Tippets, Marylee, Provo, 37, 90
Tippets, Tamara, Thermopolis, Wyo., 72
Tippetts, Frank M., Provo
Tipton, Patricia Lynn, Soda Springs, Ida., 117, 155, 353
Tirrell, Galen D., Idaho Falls, Ida., 304
Tirrell, Karla Jane, Rigby, Ida., 353
Tischner, Kay L., Santaquin
Titus, Diann, Heber, 324
Tobias, Dale Arthur, Mohrsville, Pa.
Tobler, Almajean, Las Vegas, Nev., 215, 353
Tobler, Harmon Elbert, Nampa, Ida.
Tobler, Wayne Gates, Salt Lake City
Tobler, Zona Thacker, Overton, 93, 218
Toborg, Charles R., Downey, Calif., 353
Todd, Ann, Gridley, Calif., 353
Todd, Henry Swan, Gridley, Calif., 105
Todd, Marna, Gridley, Calif., 113
Todd, Rhue, Valerie,, New York, N.Y.
Todd, Sally McClay, Oakland, Calif., 90
Tokoi, Helen Anna, Scofield, 353
Tolbert, Ronald Lavoy, Abraham
Tolbert, Sherril W., Abraham, 304
Tolboe, Donald Gary, Provo, 191, 353
Tolley, Deanna, Gridley, Calif., 175, 304
Tolley, Harold C., Orem
Tolman, Dee Ann, Bountiful, 73
Tolman, James Russell, Orem
Tolman, Lawrence Kirk, Burley, Ida., 304
Tolman, Lyman Ksy, Burbank, Calif.
Tolman, Lynn J., Yucaipa, Calif., 149
Tolman, Marilyn E., Maywood, Calif., 169, 304
Tolman, Shirlene, Provo
Tolman, Wilford Judson, Burbank, Calif.
Tolson, Melbba Virginia, Charlotte, N. C., 72
Tolton, Asenath A. B., American Fork
Tomlinson, Johnny A., Jacksonville, Fla., 163, 353
Tomlinson, Ronald, Vallejo, Calif., 324
Tomsik, Robert Edward, Milford
Toher, Paul George, Niagara Falls, N. Y., 206, 209, 353
Tonks, Jesse Warren, Provo
Toombs, Bevelyn, Smithfield, 204, 304
Toone, Winona, Salt Lake City, 77, 213, 219
Toren, Roger, 73
Tormey, David Michael, Ogden
Torney, Richard W., Seattle, Wash., 189, 209, 353
Toronto, Joseph C., Spanish Fork, 223, 324
Towler, Sandra Suzanne, Rolling Hills, Cal., 324
Towne, Sandy C., Gallup, N. Mex., 206, 353
Traasdahl, Madeline A., Boulder City, Nev., 324
Tracy, Charles Henry, Flint, Mich.
Tracy, Dee Marshall, Malta, Ida., 119, 324
Tracy, Lyman Franklin, Provo, 163, 250, 353
Trammell, Melgar Lyle, The Dalles, Ore.
Trease, Jacquelyn L., Turlock, Calif.
Tree, David Rees, Pleasant Grove
Trent, Dennis Wayne, Provo, 105
Trimnal, Gloria June, Rockhill, S. C., 305
Trimnal, Roger Snow, Rockhill, S. C., 201, 206, 353
Tripp, Patricia Ann, Salt Lake City, 353
Tripp, Paul L., Detroit, Mich.
Tripp, Richard Graham, Detroit, Mich.
Tritt, Francis Logan, Hays, Kan.
Troen, Roger Smith, Portland, Ore.
Trone, Marilyn Joyce, Elko, Nev., 324
Tryon, Merlin Leon, Arlington, Va.
Tsuji, Ernest YoYshio, Honolulu, Hawaii, 203
Tsuneda, Yoneko, Waidla St. Han, Hawaii
Tucker, David Greer, Oakland, Calif., 126, 353
Tucker, Donald L., Provo, 181
Tucker, Hal Whittier, Morgan, 60, 211
Tucker, Karen J., Filer, Ida., 324
Tucker, Mary Kathryn, Reno, Nev.
Tucker, Tim Mickelsen, Oswego, Ore.
Tuckett, Diane, Orem
Tuckett, Marilyn, Provo
Tuckett, William F., Spanish Fork
Tudesque, Elma May, Sealbuq, N. Mex., 205
Tueller, Mary Sharilyn, Mesa, Ariz., 353
Tuft, Nadeane Louise, Salt Lake City, 305
Tufts, Mary Gwen, Alta., Can., 305
Tullis, Jack D., 324
Tumomenoksa, Eila O., Helsinki, Finland, 91
Tung, Grace Y. Uyan Hui, 104
Tunks, Roger Bird, Portland, Ore., 353
Tupou, Pauline Hahake, Tongat
Tupou, Vesinia, Tonga Island
Turley, Anthony H., Jr., Tamaz, Peru, 324
Turley, Harold E., Jr., El Paso, Tex., 189, 217, 251, 324
Turley, Luther Dean, Chih., Mex., 53
Turley, Martha Louise, San Antonio, Tex.
Turley, Mary Katherine, Tacna, Peru
Turley, Robert Walter, Chih., Mex., 124
Turnblom, Grant W., Ogden, 305
Turner, Amber Strong, Heber City
Turner, Charles W., Phoenix, Ariz., 90
Turner, Deanna Rae, Provo 132, 353
Turner, Douglas John, Alta., Can., 324
Turner, Evelyn, Holden, 324
Turner, George Mason, Provo, 124
Turner, Jay Donald, Woodland Hill, Calif., 353
Turner, June Edna, Albany, Calif., 353
Turner, Karen, Fillmore, 197, 209, 305, 353
Turner, Karen, Riverton
Turner, Norma, Farmington
Turner, Robert R., 324
Turner, Sharon Marie, Provo
Turpin, Karen, Boise, Ida., 307
Turpin, Raymond Fay., Portland, Ore.
Turrentine, Catherine, Provo, 353
Tuttle, Jane Larae, Orangeville, 307
Tuttle, Larry Eugene, Ogden
Tuttle, Ruth, Castle Dale, 161
Twede, Fred, Payson, 209, 305
Tweten, Georgine Elle, Detroit, Mich.
Twitchell, Ancil L., Delta, 100
Twitchell, Jerry F., Lyman, Wyo.
Twitchell, Lamar, Delta, 190
Twitchell, Melvin A., Springville, 353
Twogood, Theron T., Jr., High Grove, Calif., 324
Tyler, Dell Roy, Provo

U

Udy,Anne Kathryn, Niagara Falls, N. Y., 206, 209, 353
Udy, Kay K., Malta, Ida.
Udy, Richard Grant, Rockland, Ida.
Uibel, Howard Falcone, Mt. View, Alta., Can., 209, 305
Uibel, Joseph Lynn, Mt. View, Alta., Can., 353
Ulicny, Sandy Lee, Las Vegas, Nev., 353
Ungermann, Susan Lee, Santa Paula, Calif., 324
Uoung, James Robert, Crescenta, Calif.
Upstill, Suzann Dee, Burbank, Calif., 183
Ure, Colleen E., Edmonton, Alta., Can., 167, 305
Urie, Kenneth Ray, Kimberly, Ida.
Ursenbach, Jeanne, Auburn, Calif., 353
Urton, Gary Kent, Bellflower, Calif., 353
Utley, Dwight Willard, Benjamin
Utley, Roger E., Provo
Utley, Quentine, 218
Utschig, Mary Louise, San Mateo, Calif.
Uyehara, Robert Kenji, Honolulu, Hawaii, 203

V

Valentine, Amy Lee, Provo
Valentine, Gay F., Salt Lake City, 151, 305
Valentine, Jane Carol, Ogden, 353
Valle, Silvia Veatriz, Montevideo, Uruguay
Vallozzi, Rosina E., Los Angeles, Calif., 73
Valora, Milton Scott, Rangely, Colo., 353
Valora, Peter John, Rangely, Colo.
Vance, Loya, 128
Van Dam, Gloria, New York, N. Y., 220, 324
Van Dam, Mary Louise, New York, N.Y., 117, 155, 353
Van De Vanter, Ronald, Delta, 353
Van Der Lende, Martha, Haarlem, Netherlands
Van Dijk, Erna, Aldam, Holland
Van Dyke Que, Morrell, Provo, 60
Van Kyke, Robert R., Anaheim, Calif.
Van Kampen, Jedd R., Ogden
Van Leuven, Janet, Springville, 73
Van Orden, Dell Ray, Idaho Falls, Ida., 216
Van Patten, Ardean G., Orem
Van Patten, Blaine, Springville
Van Quill, Michael E., Orem, 353
Van Thiel, Berghuys, Amsterdam, Netherlands
Van Thiel, Rineke, Amsterdam, Netherlands, 324
Van Wagenen, Alan Kent, Provo
Van Wagenen, Jim C., Sacramento, Calif., 305
Van Wagenen, Richard, Provo, 171
Van Wagoner, John C., American Fork, 305
Van Wagoner, Katherine, Palo Alto, Calif., 324
Van Wagoner, Mark Dee, Jerome, Ida.
Van Wagoner, Willard, Wellington, 60
Vance, Allen Lamont. Fairview, 100
Vance, Barbara Jane, Salt Lake City
Vance, Calvan Douglas, American Fork
Vance, Geraldine Rae, Sparks, Nev., 183, 324
Vance, Jennie Lou, Albuquerque, N. Mex.

Vance, Jerry Kay, Salt Lake City, 324
Vance, John Richard, Provo
Vance, Loal Arthur, Parma, Ida.
Vandenhazel, Ailko, Kearns
Vanderford, Lee Ann, Stockton, Calif., 26, 81, 112, 128, 146, 187
Vanderhoff, Grace Ann, Reno, Nev.
Vanderkooi, Stephen W., Rawlins, Wyo., 223, 353
Vanhorn, Robert Lowell, Portland, Ore.
Vanvliet, Deanna A., Arcadia, Calif., 353
Varney, Joel Richard, Las Vegas, Nev., 100, 212
Vaughn, Pauline Rae, Inglewood, Calif.
Vaughn, Raymond Vance, Gilean, Mo., 60
Vasquez, Iris Delia, Jamaica, N.
Veile, Leman Dale, Salt Lake City
Verbanatz, Thomas R., Orem, 232
Verdoorn, Joan Soule, Delmar, N.Y., 73
Verdoorn, Peter Dirk, Tampa, Fla., 354
Verhaaren, Joy Arlene, Palo Alto, Calif., 187
Veritsky, William A., Canada, 60
Vernon, Lawrence Deon, Orem
Vernon, Robert Dean, Provo, 305
Vest, Larry E., American Fork
Vieweg, Steven Herman, Clifton, Ida.
Vikari, Christian, Salt Lake City
Villalobos, Efrain, Mexico, 354
Villavicencio, Armend, Sulio Arclima
Vincent, Alan Grange, Modesto, Calif, 193, 305
Vincent, Barry Averett, Springville
Vincent, Emily Arlene, Mesa, Ariz.
Vincent, Neldine, Bellevue, Wash., 157, 208, 354
Vincent, Paul, Provo
Vincent, Sylvia R., Provo, 197, 305
Vinson, Gerald Lloyd, Sepulveda, Calif.
Visscher, Anah, San Leandro, Calif., 167, 324
Vogler, Mary Ruth, Mt. Airy, N.C., 158
Vogt, William D. Cougille Ore.
Von Almen, Karl illis, Los Angeles, Calif., 324
Von Cannon, Lora J., Colfax, N.C., 354
Vorwaller, Wesley G., Tooele, 231, 324
Voyles, Pearl Ann, Columbia, S.C., 132, 305

W

Waddoups, Sara Anne, Honolulu, Hawaii
Wade, Alton L., Fillmore
Wade, Evanell, Bountiful, 73
Wade, John Edward, Gilmer, Tex., 305
Wadley, Paul Douglas, Provo
Wagner, Dennis Keith, Chih., Mex., 240
Wagner, Howard A., Provo
Wagner, Judy, Glendale, Calif., 117
Wagstaff, Howard Ray, Provo
Wahlin, Danny Lynn, Phoenix, Ariz.
Wahlroos, Ulla Anna V., Helsinki, Finland, 85, 91
Wahlquist, Bryan K., Idaho Falls, Ida., 117, 206, 305
Wairath, Kay Ellen, Keystone Heights, Fla.
Waite, Kenneth Glen, St. Helens, Ore., 354
Waite, Wendell Glen, Las Vegas, Nev., 64
Wakefield, Emma Susan, Provo, 354
Walden, John Foster, Denver, Colo.
Waldo, Kim Christen, Reno, Nev., 354
Waldron, Fredrick Glen, Hollywood, Calif.
Waldron, Helen, Malad, Ida.
Waldron, Mary, 119
Waldron, Leahmae, Malad, Ida., 395
Waldron, Wilma B., Samaria, Ida., 354
Waldvogel, Caryl Ann Bensenville, Ill., 73, 146
Waldvogel, Mildred D., Bensenville, Ill., 34, 354
Waldvogel, Nadine Sue, Arcadia, Calif., 155
Walker, Bernard S., Jr., Phoenix, Ariz.
Walker, Bud, 189, 354
Walker, Charlene J., Salt Lake City
Walker, Clark A., 324
Walker, Clemens F., 324
Walker, Darrell W., Woodland, 354
Walker, Donald Duff, Montrose, Colo., 305
Walker, Eldon Holmes, Rigby, Ida., 305
Walker, Glenda Marlene, Peoa, 354
Walker, Glenn Perrin, Idaho Falls, Ida., 221, 212, 324
Walker, Glenn Ronald, Peoa, 117, 325
Walker, James Joe, Powell, Wyo.
Walker, Jo Ann Maree, Traverse City, Mich.
Walker, John Marlen, Henderson, Nev.
Walker, Key LeGrand, Reno, Nev., 91
Walker, Keith Alan, Lapoint, 207
Walker, Kenneth B., Heber, 324
Walker, Kenneth R., Polson, Mont., 223
Walker, Larry C., Marsing Ida., 324, 123
Walker, Lynn Paul, Springville
Walker, Mary Sharon, Pocatello, Ida., 209·
Walker, Nadine, 324
Walker, Newell R., Rigby, Ida.
Walker, Norlan G., Provo, 73
Walker, Richard Allen, Bakersfield, Calif., 305, 354
Walker, Robert Jan, Pl. Grove
Walker, Robert Lorenza, Afton, Wyo.
Walker, Ronald Warren, Bakersfield, Calif., 212
Walker, Ronald arren, Bakersfield, Calif., 212
Walker, Rose Nadien, Gallup, N. Mex.
Walker, Verdon Reed, Provo, 100
Walker, Verlen N. Mesquite, Nev.
Walker, Winifred Mari, Artisea, N. Mex.
Walkingshaw, Carolee, Pacific Palisade, Calif., 324
Wallace, Barbara E., Belvedere, Calif., 354
Wallace, Baron Max, Orem
Wallace, Joan, Price, 73
Wallace, Karen Agnes, Wilder, Ida.
Wallace, Lulu, Driggs, Ida.
Wallace, Wanda, Driggs, Ida., 93, 218
Wallis, Travis Lee, Vernal
Wallwork, Patricia Ann, Redwood City, Calif.
Walsh, Richard Allan, Albany, N.Y., 221
Walter, Betty Ann, Wayne, Ind., 194, 354
Walter, Robert Kenneth, Cheyenne, Wyo., 324
Walter, William Paul, Am. Fork, 32, 324
Walton, Alexander, Sault St. Marie, Canada, 354
Walton, Andrew Jackson, Calgary, Alta., Can., 201, 324, 193
Walton, Gerald Curtis, Heber
Walton, Glenda Faye, Arcadia, Calif., 354
Walton, John, Ste Marie, Ont., Can., 354
Walton, Pauline L., Gooding, Ida., 354
Walton, Wilbur Thomas, Gooding, Ida., 96
Wanlass, Geraldine, Santa Maria, Calif., 195
Wanlass, Mary Joan, Novato, Calif., 209, 354
Warburton, Joyce A., Provo
Ward, Anna Marie, Bloomington, Ida., 129
Ward, Carol Jean, Portland, Ore.
Ward, Carolyn Fae, Boise, Idaho, 354
Ward, Darrell Nicholas, Malad, Ida.
Ward, David Rulon, Snowville, 147, 185, 212
Ward, Delbert Wilson Burbank, Calif.,
Ward, Dorcos Natrone, Malad, Ida.
Ward, Florence Carrol, Nogales, Ariz., 324
Ward, Georgeanna Jane, Twin Falls, Ida., 23, 27, 105
Ward, James Lamar, North Hollywood, Calif., 354
Ward, Marvin Wilson, Burbank, Calif., 354
Ward, Mondell K.
Ward, Natrone, Malad, Ida., 123, 354
Ward, Patricia Joan, White Rock, B. C., Can.
Ward, Patricia Joe, Twin Falls, Ida., 26
Ward, Ronald Willis, Paradise, Calif., 53
Ward, Sharron Lynne, Beaverton, Ore., 129, 132, 324
Ware, Gerald Max, Draper
Ware, Ruth Elizabeth, Salt Lake City, 294, 354
Warner, Carolyn, Redwood, Calif.
Warner, Dennis Allan, Soda Springs, Ida, 354
Warner, Derral C., Heyburn, Ida., 305
Warner, Helen Mae, Cedar City, 206, 354
Warner, Majel Marie, Spanish Fork
Warner, Richard Jarvis, Spanish Fork, 354
Warner, Shepman El Von, Provo
Warnick, Erlend Blaine, Pl. Grove, 305
Warnick, JeJsse Lamar, Holbrook, Ariz.
Warnick, Reed Taylor, Wheatridge, Colo., 212
Warr, Frank William, Payson
Warren, Allan H. Bell, Calif.
Warren, Barbara, Missoula, Mont., 305
Warren, Cheri, 354
Warren, Floyd Eugene, Bell, Calif.
Warren, Sharron, Lakewood, Calif.
Warthen, Jac Lajuana, Spanish Fork, 354
Warwook, Lnnda, Orem
Wasden, Mary Margaret, Medford, Ore.
Washburn, Laurel Kay, Monroe, 324
Washburn, Richard M., Nampa, Ida.
Washburn, Roland M., Pasco, Wash., 126
Washburn, Suzanne, Bountiful, 216, 354
Washburn, Virginia, Provo, 324
Washburn, William T., Redwood Valley, Calif. 128, 354
Waters, Dorthy, 198
Waters, Jacqueline M., Salt Lake City
Waters, Max Leroy, Provo
Waters, Melvin C., Provo, 324
Waters, Teddy Mac, Menan, Ida.
Watkins, Harry B., Price
Watkins, Joan L., Van Nuys, Calif.
Watkins, Marilyn R., Pasadena, Calif., 194, 324
Watkins, Mayr Molly, Provo
Watkins, Myrna Ann, Vernal
Watkins, Prince Luther, Provo
Watson, Charles, Hartsville, S. C., 305
Watson, Chuck W. Marlsville, S. C., 149
Watson, Clea Janet, Idaho Falls, Ida., 354
Watson, Dawn Rochelle, Salt Lake City, 147, 129
Watson, Dolores Anne, Twin Falls, Ida., 169, 216
Watson, Gloria Jane, Temple City, Calif.
Watson, Mary Etta, Inglewood, Calif., 77, 217
Watson, Mary Lorraine, Payette, Ida., 324
Watt, Max Dance, Pingree, Ida., 305
Watterson, Judith, Sandy, 354
Wattles, Bruce Edward, Provo
Watts, Brenda Lee, North Hollywood, Calif., 354
Watts, Carwin Leroy, Kirtland, N. Mex., 205, 354
Watts, Daniel L., 324
Watts, Enid Jean, Los Angeles, Calif., 354
Watts, Joseph Laverne, Kirtland, N. Mex., 100
Wats, Paul Jene, Jr., Portland, Ore., 212
Watts, Mary Jean, Midvale, 153, 169
Watts, Phyllis, 305, Rexburg, Ida.
Wayment, Stanley Glen, Nampa, Ida., 305
Waymire, Frances, Overton, Nev., 354
Waywell, Iva M., Boise, Ida.
Waywell, Kelvin Thomas, Toronto, Calif., 305
Weatherford, Elatas ., Carlington, S. C., 324
Weatherbbee, Patsy D., Rienzi, Miss., 117, 197, 201, 354
Weatherford, Jean, 201, 324
Weaver, Melvin Glenn, Grace, Ida., 211
Weaver, Richard B., St. George, 149, 354
Webb, Alan Wendell, Molalla, Ore., 324
Webb, Brian Call, Lehi
Webb, Cleo Royle, Provo
Webb, Emily Jeanne, Salt Lake City, 205, 305
Webb, Emma Lou, Provo
Webb, Irene, Mesa, Ariz., 129
Webb, Karen, Provo, 73
Webb, Kay, Phoenix, Ariz.
Webb, Keith Stanley, Lehi
Webb, LaNay, Mesa, Ariz., 354
Webb, Laurence Eugene, Snowflake, Ariz., 117, 126, 200, 354 .
Webb, Lola Marjorie, Lehi
Webb, Marilynne, Oklahoma City, Okla., 324
Webb, Tamara Gay, Riverton, 353
Webb, Wilfred Taft, Phoenix, Ariz.
Webber, Joyce Marie, Las Vegas, Nev., 155, 354
Webber, Maurice R., Livingston, Mont., 53
Webber, Renata Pace, Merrill, Mich., 73
Webber, Allen Howard, Lroenzo, Ida.
Weber, Gerald F., Encino, Calif., 305
Weber, Ralph Samuel, Parma, Ida.
Weber, Robert Michael, San Rafael, Calif., 251, 354
Webster, Clair Carl, American Fork
Webster, Leroy Arthur, Walla Walla, Wash.
Webster, Mark Eldon, Cedar City, 73
Weech, Bill Kent, El Monte, Calif., 305
Weeks, Emily G., Provo
Weeks, Margaret, Redding, Calif., 324
Weese, Sandra Lynne, Fullerton, Calif., 324
Weidner, Leo Albert, Portland, Ore., 60, 185
Weidner, Sharron E., Salt Lake City
Weidner, Stephen M., Portland, 354
Weigel, Mary Katherine, Salt Lake City, 175, 324
Weight, Marla, Springville
Weight, Mary Lou, Provo, 195, 305
Weight, Melvyn Reese, Springville
Weight, Nedra Louise, Nampa, Ida.
Weinheimer, Gordon E., Welling, Alberta, Can., 324
Welch, Ervil Wrensia, Sara, Miss., 61, 201
Welcher, Robert Eugene, Topeka, Kan.
Welker, Donna, Phoenix, Ariz., 200, 354
Welker, William Harris, Portland, Ore., 305
Weller, Lynn D., Pocatello, Ida., 101, 149
Wells, Ivyl William, Boise, Ida., 354
Wells, Edwin G., Jr., Logandale, Nev., 25, 305
Wells, Robert W., Jr., Joseph
Wells, Leonard Rollan, Sumpter, S. C., 324
Wells, Novell Mitchell, Boise, Ida.
Wells, Ramona Gail Whittier, Calif., 354
Wells, Robert Homer, Nephi
Wells, Robert W., Jr., 324
Wells, William Lathair, Nephi
Welton, Robert Banta, Sacramento, Calif., 225, 324
Welty, Roy Elvin, Compton, Calif. 159, 305
Wendel, Carol, Salt Lake City, 354
Wendelbre, Shirley L., Las Vegas, Nev.
Wengreen, Earl Wayne, Orem
Wentz, Robert Wells, Springville, 354
Wernz, Therald Albert, Provo
West, Donald Jesse, Denver, Colo., 124, 163
West, Emerson, Roy, Salt Lake City
West, Farrin W., Pl. Grove
West, Judy, Pl. Grove
West, Leonard R., American Fork, 98
Wedt, Lyle Ray, Idaho Falls, Ida.
West, Robert Dale, Mt. View, Alberta, Can.
West, Vance Joel, Pleasant Grove
Westbrook, Martha Ann, Alamosa, Colo.
Westenskow, Carolyn, Imbler, Ore., 117, 209, 305
Westenskow, Joyce, LaGrand, Ore., 305, 354
Westerberg, Eleanor L., St. Anthony, Ida., 305
Western, Harold Floyd, Provo
Western, Marion Wayne, Deseret, 305
Weston, James Alexis, Cairo, Ga., 324
Westover, David C., Lewiston
Westover, Victor R., Holbrook, Ariz.
Westra, Gerald John, Seattle, Wash., 250, 324
Westring, Colleen, Nephi, 354
Westwood, Elizabeth Susan, San Diego, Calif., 36, 167, 324
Westwood, Judith A., San Diego, Calif.
Westwood, Kent David, Provo
Weyerman, Joseph J., Vernal
Whang, Kyu Bok, Daijo Dong Seoul, Korea
Wheng, Leo Ning Yuen, Hong Kong, China
Whatcott, Weston Elroy, Provo, 305
Whatley, Carol Anne, Prichard, Ala., 117, 357
Wheatley, Byron Wayne, Arimo, Ida.
Wheeler, Rita Lorraine, Puyallup, Wash., 31, 216
Whellock, Carol Ann, Durham, Calif., 324
Whetten, Amanda Jean, Chih., Mex.
Whetten, John Carlos, Bluewater, N. Mex.; 324
Whetten, Glen A., Jr., Chih., Mex.
Whetten, Lila Lee, Orem, 324
Whiffen, Diana, Alameda, Calif., 183, 305
Whiffen, Henry L., Jr., Provo
Whipp, Jack F., Joseph
Whipple, Boyd Vernal, Los Angeles, Calif.
Whipple, Gale, Bellflower, Calif., 90
Whipple Carolynn, Ogden, Utah, 90, 31
Whipple, Connie Inez, Long Beach, Calif., 305, 123, 16
Whipple, Walter Leroy, Long Beach, Calif., 106
Whisenant, Dennis, Galena Park, Tex.
Whisenant, Keith, Galena Park, Tex., 354
Whisenant, Vernis, Jr., Galena Park, Tex.
Whitaker, Ivie, Portland, Ore., 305
Whitaker, Sharon Jo, Ogden, 117, 324
Whitaker, Sheldon Fred, Kanish
Whitby, Roger Merlin, American Fork
White, Beverly, Brigham City
White, Beverly Jane, Long Beach, Calif., 352, 158
White, Bonnie Yvonne, Long Beach, Calif., 26, 123, 158
White, Carol Joyce, Phoenix, Ariz., 354
White, Charlotte Lee, Fairoaks, Calif., 354
White, Clarelyn, Mesa, Ariz. 210
White, David Arnold, Copperton, 305
White, David Paul, Provo
White, Dennis Driggs, Midvale, 305
White, Floyd Dean, Fruita, Colo., 100
White, Glenda Mae, Porterville, Calif.
White Glen Marlow, Salt Lake City, 354
White, J. Morgan, Spanish Fork
White, John, 324
White, Janice Kay, Spanish Fork, 117, 354
White, Jeanne Cheryl, Pleasant Hill, Salif., 354
White, Jerald Dell, Green River, Wyo.
White, Joseph Franklin, Casper, Wyo.
White, Judith May, Provo, 195, 354
White, Karen Ray, Santa Ana, Calif., 32, 324
White, Larry Duane, Fort Wayne, Ind.
White, Lelland Darrell, Clearfield
White, Melvin Forrest, Highland Home, Ala., 354
White, Minnie, Ramah, N. Mex., 354, 205
White, Orson Hyde, Los Angeles, Calif., 73
White, Quentin Harvey, American Fork
White, Rhea Charmaine, Casper, Wyo.
White, Ronald William, Los Angeles, Calif., 189
White, Samuel James, Goshen
White, Sarah Ann, Sacramento, Calif., 164
White, Sheila Joanne, Sacramento, Calif., 354
White, Susan, Sandy
White, Wendell Charles, Jerome, Ida., 61, 163
White, Weston Jay, Provo, 324
Whitear, Sharon Kay, Ogden, 354
Whitefield, Dee Ann, Pomona, Calif., 354
Whitehead, Craig, Ogden, 211, 159, 305
Whitehead, Janice, Indianapolis, Ind., 354, 213
Whitehead, John Clark, Provo, 60
Whitehead, Leroy, Jr., Spanish Fork
Whitford, Beverly Ann, Lakewood, Calif., 221, 132
Whiting, Charles W., Sun Valley, Calif., 305, 181
Whiting, Deanne, Basalt, Ida., 305
Whiting, Eugene J., Heber
Whiting, James Bruce, Minneapolis, Minn., 324
Whiting, Jeanette, Seattle, Wash., 22, 354
Whiting, Kristine, Springville, 354, 117
Whiting, LaRue, Springville, 324
Whiting, Linda, Springville
Whiting, Lynn Dee, Aberdeen, Ida., 355
Whitlock, Loyd Clark, Provo, 250
Whitlock, Woodrow C., Provo
Whitmon, Geraldine, Sandy
Whitmore, Daniel R., Waynesboro, Pa.
Whitmore, Don Ross, Salt Lake City
Whitmore, Gayla, Portland, Ore., 158
Whitmore, Helen J., Salt Lake City
Whitmore, Jay Gordon, Portland, Ore., 189, 217, 355
Whitney, Kay, 324
Whitney, Marcia, Spokane, Wash.
Whitney, Maurice F., Tacoma, Wash., 208, 324
Whitney, Vivian Kay, Springville
Whittaker, Clyde D., Circleville
Whittaker, Harry H., Provo
Whittaker, Mack Page, Milford, 344, 355
Whittiden, John, 205
Whittier, Joann, Morgan
Whittingham, Frederick, Warwich R. I., 31
Whitter, Lila Lee, 324
Whittle, Drew L., Portland, Ore.
Whittle, Glenn Ralph, Spokane, Wash., 355
Whittle Ladawn, Preston, Ida., 175, 305
Whittle, Margaret Ann, Kimberly, Ida.
Whittle, Melba Lynne, Kimberly, Ida.
Whittle, Merlin D., Preston, Ida.
Whitton, Geralda, 324
Whitton, Gerald A., Fort Wayne, Ind., 195
Whitworth, Darrell C., Inkom, Ida., 216
Wickes, Harry Edgar, Provo
Wickes, Natalie, Ogden, 117, 305
Wickstrom, Corinne C., Provo
Widdison, Gayle, Salt Lake City, 355
Widdison, Harold A., Helena, Mont., 90
Widdison, Jeannie L., Helena, Mont., 202, 355
Widdison, Joan Edna, Helena, Mont., 305
Wier, Joseph Ewell, Victorville, Calif., 324
Wiese, Glen, James, Ogden, 85
Wiggins, Lathan A., Jr., Mount Olive, N. C.
Wiggins, Peggy Ann, Jacksonville, N. C., 201
Wight, Peggy Ann, Ogden, Utah, 324, 187
Wightman, Dell Roy, Payson
Wightman, Linda D. Swainsboru, Ga., 117
Wiiks, Martin, 132
Wilbur, Michael, 212
Wilberg, Wyona Ann, Castle Dale, 73
Wilcock, Arvella, Mesa, Ariz., 355
Wilcock, Frank Wayne, Lovell, Wyo.
Wilcock, Keith Dickson, Provo
Wilcock, Robert Orvell, Lovell, Wyo.
Wilcox, Dee Clyde, Provo, 171
Wilcox, Duane Thorn, Salt Lake City, 190, 305
Wilcox, Gerald Allen, Bridgeport, Nebr., 105
Wilcox, John Boyd, Calgary, Canada
Wilcox, John Stephen, Bountiful, 355
Wilcox, Judean, Pleasant Grove, 93, 218
Wilcox, Marion Fern, Huntington Park, Calif.
Wilcox, Sharlene, Great Falls, Mont., 60, 195
Wilcox, Sharron Loree, Reno, Nev., 355
Wilcox, Susan Carol, Santa Monica, Calif., 324
Wilde, Bonita, Coalville, 355
Wilde, David John, Salt Lake City
Wilde, Howard Robinson, Trail, Ore., 355
Wilde, Millard Edwin, Trail, Ore.
Wilde, Orvin Geral, Provo
Wilde, Sue Carol, Orem
Wilding, Wayne Ross, Sugar City, Ida., 305
Wilhelmsen, Gail B., Salt Lake City, 151, 324
Wilhelmy, Susan Renee, Oahabra, Calif., 324
Wilkerson, Lillie D., Columbia, S.C., 355
Wilkes, Floyd Attie, Eugene, Ore.
Wilkes, Rae Ann, Montpelier, Ida., 355
Wilkes, Vincent Conway, Aurora
Wilkey, Lawrence E., Nephi
Wilkey, Sharon Lee, Piedmont, Calif., 355
Wilkins, Joan Azalee, Jacksonville, Fla.
Wilkins, Kent Myrup, Murray, 60, 198
Wilkins, Phelps W., Eagar, Ariz.
Wilkinson, Barbara D., Salt Lake City, 355
Wilkinson, Clifton B., Coalville, 90
Wilkinson, Georganne G., LaMesa, Calif., 77

Wilkinson, Herbert L., Provo, 325
Wilkinson, Ronald, Orem
Willardson, Linda Lee, San Diego, Calif., 167, 325
Willden, Jerome R., Beaver
Wille, Milton George, Orem
Willes, Eldon Ray, Springville
Willes, Frank Jesse, Provo, 73
Willes, Sidney Blaine, Springville
Willey, Gary, 355
Willey, Thelma June, San Antonio, Tex.
Williams, Ann Rae, Grantsville, 157, 325
Williams, Bert Kenneth, Salt Lake City
Williams, Beverly Sue, Provo, 355
Williams, Byron Cole, Axson, Ga., 90
Williams, Carol C., Boston, Mass., 305
Williams, Carol Ann, Scarsdale, N.Y.
Williams, Claree A., Boulder, Nev., 325
Williams, Colleen, Provo
Williams, Dan Ray, Spanish Fork
Williams, David W., Rock Springs, Wyo., 355
Williams, David Glen, Tooele, 355
Williams, Dean, 205
Williams, Delyn Elmer, Provo, 53
Williams, Don Emar, Moab
Williams, Ethna L., Kanarraville
Williams, Frederick B., El Monte, Calif., 119, 355
Williams, Frederick G., Lima, Peru
Williams, Gad Lee, Provo
Williams, Georganne, San Jose, Calif., 355
Williams, Glen, Tooele, 132
Williams, Grant, Levan
Williams, Jacqueline, Fallon, Nev., 305
Williams, Janet, Tooele, 213, 355
Williams, Jeanne Fox, Ketchum, Ida.
Williams, Joan L. P., Downey, Calif.
Williams, Jolene, 355
Williams, Joseph V., Provo, 98, 216
Williams, Joyce Arlene, Clearfield, 73
Williams, Lauralie, 355
Williams, Marilyn L., Sacramento, Calif.
Williams, Mauriel B., Provo
Williams, Myrla, Pleasant Grove, 355
Williams, Patricia L., Wallace, Ida., 355
Williams, Paul Lavaun, Idaho Falls, Ida., 91, 159
Williams, Richard G., Arcadia, Calif.
Williams, Ronald E., Denver, Colo., 355
Williams, Ruth, Provo
Williams, Terry Rae, Provo
Williams, Theo Lee, Lakeview, Ore., 53
Williams, Thomas Dean, Salt Lake City, 355
Williams, Thomas C., Salt Lake City, 355
Williams, Vila Jean, New Iberia, La., 157, 354
Williamson, James A., Fort Myers, Fla., 355
Williamson, Jeanette, Las Vegas, Nev., 355
Williamson, Jean Carol, Santa Paula, Calif., 325
Williamson, John Dale, San Marine, Calif., 171
Williamson, Leon Edgar, Fort Myers, Fla.
Williamson, Peter, Spanaway, Wash.
Williamson, Walter L., Provo
Willis, Arthur R., Manhattan Beach, Calif.
Willis, Golda, Chandler, Ariz.
Willis, J. Robert, Mesa, Ariz., 61
Willis, Judith Carol, Linton, Ind., 60
Willis, Laurel Dean, Iona, Ida., 355
Willis, Patricia L., North Stratford, N. H.
Willis, Sidney Kent, Linton, Ind., 355
Willis, Vivian Love, Snowflake, Ariz.
Willits, Milton David, Provo
Willmore, Floyd Ear, Rexburg, Ida.
Wilmarth, Judy C., Salt Lake City, 355
Wilmoth, Carolyn Faye, Chester, Va., 355
Wilson, Arnold, Mapleton, Utah, 211
Wilson, Betty Joan, Scofield
Wilson, Bobby Rudolph, Keonersville, N. C., 211
Wilson, Bryce J., Hatch
Wilson, Carolyn Lois, San Francisco, Calif., 305
Wilson, Caryll Anita, Salt Lake City, 325
Wilson, Clifford Lewis, Provo
Wilson, Dale Curtis, Clearfield
Wilson, Darla Rene, LaGrande, Ore.
Wilson, Dennis Reed, Hot Spring, Ida., 355
Wilson, Glenna E., Provo
Wilson, James J., Chih., Mex.
Wilson, Jeril Brent, Salt Lake City
Wilson, John Arthur, Caracas, Venezuela
Wilson, John McIntyr, Albuquerque, N. Mex.
Wilson, Larry R., Orem
Wilson, Lewis, Provo, 355
Wilson, Lorin Dean, Meridian, Ida., 355
Wilson, Marilyn May, Salt Lake City, 355
Wilson, Maurice Devon, Rawlins, Wyo.
Wilson, Melvin Grant, Salt Lake City
Wilson, Monte ., Homer, Alaska, 305
Wilson, Von Lawrence, Payson
Wilson, Wayne Paxton, Provo, 73
Wilson, William Albert, Downey, Ida.
Wiltbank, Joyce, Albuquerque, N. Mex., 151, 199
Wimber, Nancy Kay, Salt Lake City
Wimmer, Beverly E., Kaiserslauter, Germany, 325
Wimmer, Larry Tutley, Safford, Ariz., 189, 305
Wimmer, Phyllis Arlene, Duchesne, Utah, 355
Winborg, James Peter, Pocatello, Ida., 91
Wind, James Eugene, Provo
Windley, Robert Vern, Payson
Windsor, William D., San Manuel, Ariz., 355
Winegar, Ann Jarvis, Bountiful, 31
Winegar, Eleta C., Salt Lake City, 73
Winegar, Jack, Buhl, Ida.
Wing, Lucille, Springville
Wingfield, Judith L., Phoenix, Ariz., 155, 183, 355
Winkelman, Walter W., Provo, 60, 191, 211
Winkler, Bernard Udell, Bluebell, 207
Winkler, Harold Junkor, Mt. Pleasant
Winkler, Shana Lee, Bluebell, 207
Winn, Cleona Jones, Kirkland, N. Mex., 60
Winn, Donald Alexander, Rexburg, Ida.
Winn, James Dale, Rexburg, Ida.
Winn, Ted Avon, Provo
Winn, William Duane, Kirtland, N. Mex., 61, 205
Winslow, Susan Sylvia, China Lake, Calif.
Winters, John Burton, Afton, yo., 126, 355
Winterton, Arlan E., Heber, 60, 149
Winterton, Doyle W., Orem, 167, 355
Winterton, Joyce, Orem, 167, 355
Winterton, Wayne Allen, Orem
Winward, Elmer Koyle, Burley, Ida., 193, 305
Wirrick, George Walker, Hood River, Ore.
Wirrick, Irene, Hood River, Ore., 91
Wirrick, Thomas Kay, Hood River, Ore., 98, 216
Wirthlin, Rex Lee, Afton, Wyo., 163, 335
Wiscombe, Anne, Springville, 73
Wiscombe, J. William., Mapleton, 132, 355
Wise, Joseph G., Pocatello, Ida.
Wiser, Gwen, Quincy, Wash.
Wishart, James Thomas, Mattoon, Ill.
Witherow, Barbara Jean, Del Mar, Calif., 175, 325
Witt, Daniel Grimshaw, Heber
Wittmayer, Theodore, Lodi, Calif., 60, 211
Wittorf, John Herbert, New York, N. Y., 100
Wittorf, Robert Henry, Nek Yofk, N. Y.
Wittwer, Faye, Las Vegas, Nev., 132, 355
Wittwer, Harold Edwin, Las Vegas, Nev.
Wittwer, Jon Paul, Chula Vista, Calif.
Wixom, Dean R., Salt Lake City, 165, 205, 355
Wixom, Hartt Partridge, Salt Lake City, 30, 91
Woerner, Gary Carl, Laguna Beach, Calif.
Woffinden, Anna Joy, Lehi, 199, 305
Woffinden, Arthur J., Kennewic, Wash.
Wold, Beverly M., San Diego, Calif, 355
Wold, Larry Richard, Idaho Falls, Ida., 305
Wolfley, Deloy, Salmon, Ida., 355
Wolverton, Diane E., Las Vegas, Nev.
Wong, Cornelia Ahlin, Lanai, Hawaii
Wood, Beverly, Spanish Fork, 355
Wood, Carol Lisa, Cardston, Alta., Can., 201
Wood, Douglas Bryant, N. Vancouver, Can.
Wood, Gary Eugene, American Fork
Wood, Gary Lawrence, Oakland, Calif., 216, 355
Wood, Gary Zang, Farmington, N. Mex., 91
Wood, Gladys Irene, Redwar, Calif., 355
Wood, Janet, Spanish Fork, 169, 305
Wood, Judy Lee, Ontario, Ore., 155, 355
Wood, Karl George, Provo
Wood, Kathleen, Portland, Ore.
Wood, Loretta, Boulder City, Nev., 34, 35, 155, 355
Wood, Lowell Dale, Glenwood, Alta., Can., 60
Wood, Marilyn, Salt Lake City, 205.
Wood, Marilyn Ann, Portland, Ore., 81
Wood, Milton Blaine, Provo
Wood, Nancy Annette, Yakima, Wash., 167, 325
Wood, Philip Wayne, Oakland, Calif., 228, 325
Wood, Richard Lael, Ogden, 305
Wood, Sylvia, Big Creek, Calif., 325
Wood, William, Provo, 210
Wood, Willis Ellis, Spanish Fork
Woodard, Joan Louise, Denver, Colo., 355
Woodard, Lawrence E., Rangely, Colo.
Woodbury, Lynn Kay, Gooding, Ida., 355
Woodland, Frank M., Santa Anna, Calif., 191, 325
Woodring, Thomas M., Santa Barbara, Calif., 91
Woodruff, Gaile, Provo, 187, 220
Woodruff, Nedrough W., Picture Butte, Can.
Woods, Charla Anne, Salt Lake City, 355
Woods, Daniel Bryant, Alamosa, Colo.
Woods, Elva Janice, Charleston, S.C.
Woods, Herbert Dee, Provo
Woods, Hyrum Darrell, Charleston, S.C.
Woods, Janice Mae, Casa Grande, Ariz., 91, 215, 305
Woods, Patsy Jane, Las Vegas, Nev., 355
Woodward, Ross E., Jr., Seattle, Wash., 189, 325
Woodward, Karren, Salt Lake City, 325
Woodward, Lee Anna, Sacramento, Calif., 23
Woodward, Marilyn I., Seattle, Wash., 91
Woodward, Michael Lynn, Provo
Woodward, Oreva Doree, Shelley, Ida.
Woodworth, Roger, Provo
Woolley, Diana, Tarzana, Calif.
Woolley, Sharon, Santa Monica, Calif., 355
Woolsey, Suzanne, Safford, Ariz., 355
Wootton, Devere Gareth, American Fork, 25, 53
Wootton, Noall Thurbe, American Fork
Workman, Bobbie Ancil, Provo
Workman, Dan Rell, Provo
Workman, Gloria, Delta, 355
Workman, Robert A., Provo, 305
Workman, Vena May, St. George, 100
Workman, William S., Stockton, 305
Worlton, Frederick R., American Fork
Worsley, Klea Evans, Provo
Wortham, Elmer Dean, Grand Junction, Colo., 355
Worthen, Connie L., Price, 151, 305
Worthington, Grant E., Nephi
Worthington, Kent L., Orem
Wrathall, Grant R., Aptos, Calif., 325
Wrathall, Jay W., Depew, N. Y., 39, 96
Wray, Gerald N., Irwin, Ida., 60
Wride, Anna Marie, Payson; 305
Wride, Dale Hayward, American Fork
Wright, Anna, Malta, Mont., 202, 325
Wright, Don Collin, Glendale, Calif., 60
Wright, Boyd Johnson, Provo
Wright, Brian L., Honolulu, Hawaii, 203
Wright, Carol Lynn, Provo, 220, 221, 325
Wright, Chad Carlyle, Tooele, 355
Wright, Craig Nellis, Eugene, Ore., 355
Wright, David George, Provo, 325
Wright, David Norman, Provo, 355
Wright, Donald Lellan, Provo, 325
Wright, Edith, Malta, Mont., 202, 355
Wright, Frances Thelma, Malta, Mont., 202, 305
Wright, Gary Hatch, Chula Vista, Calif., 193, 325
Wright, Gerald Lewis, Salt Lake City, 325
Wright, Gerald Dean, American Fork, 325
Wright, James Owen, Provo
Wright, Jane Bee, Provo
Wright, Janet Lavon, Dallas, Tex., 183, 325
Wright, Joe F., Provo
Wright, John Morris, New York, N.Y., 355
Wright, Judith Ann, Mapleton
Wright, Karen, Hayden, Ariz., 175, 305
Wright, Lawrence Glen, Provo, 126
Wright, Lynn A., Blanding, 355
Wright, Lynn Bernard, Camp Verde, Ariz., 305
Wright, Meredith, Denver, Colo., 305
Wright, Norma, Los Angeles, Calif.
Wright, Norman W., Calgary, Alta., Can., 355
Wright, Patsy Lo Ann, Provo, 325
Wright, Pauline, New York, N. Y., 77
Wright, Richard Allen, Gooding, Ida.
Wright, Richard D., Orem, 325
Wright, Richard E., Hershey, Pa.
Wright, Robert Lee, Thistle
Wright, Rodney Alvin, Hinckley
Wright, Susan, 325
Wright, Tracy Dean, Salt Lake City
Wright, Treva Hale, San Mancos, Tex., 355
Wright, William Garn, Kearns, 325
Wright, Willis Lydell, Provo, 305
Wrigley, Karl A., Provo
Wrigley, Marvin B., Bountiful, 305
Warren, Barbara Joann, Missoula, Mont.
Wuerth, Dieter, Salt Lake City, 91
Wursten, Joan A., Jr., Provo
Wursten, Robert, Idaho Falls, Ida., 61, 195
Wynder, Marlene, S. W. Calgary, Alta., Can.
Wynn, Russell D., Springfield, Ida., 325

Y

Yager, Edwin George Y., Berkley, Mich., 125
Yamasaki, Jimmy Tatsu, Payson, 325
Yamashita, Takeji, Kobe, Japan, 56
Yancey, Marvin Vern, Magna
Yancey, William Elvie, Boise, Ida., 325
Yang, Linda Ching Tze, Tawan, Free China
Yardley, Gill Lavar, Gunnison
Yardley, Mary Alice, Salt Lake City, 204, 305
Yates, Eleanor, Salt Lake City, 325
Yates, June Carol, Arcadia, Calif., 305
Yates, Lanny Marzine, Reseda, Calif., 325
Yates, Stanford Stoke, Salt Lake City
Yearout, John Harold, Moses Lake, Wash., 208, 355
Yingling, Donna Marie, Powers, Ore., 355
Yingling, Kay Alan, Waynesboro, Pa., 209, 305
Yonemori, Shirley K., Kahuku, Oahu, Hawaii, 80
Yorgason, Lorelle, Otto, Wyo.
Yorgason, Sandra Joan, Otto, Wyo, 325
Yorgason, Vanja Louis, Ogden, 25, 305
Yorgesen, David Frans, Othello, Wash., 208
Youd, John D., Orem
Youkstetter, David F., Beverly Hills, Calif.
Young, Alan Glen, Richfield, 355
Young, Alice Kathleen, Chambers, Ariz.
Young, Carol Gay, Provo, 151, 305
Young, Carol Joy, Los Angeles, Calif., 355
Young, David Arthus, Shaker Heights, Ohio
Young, Duane Mar, Altonah, 225
Young, Eddie Don, Colton, Calif., 181, 231, 325
Young, Elizabeth Jean, Taber, Alberta, Canada, 93, 218
Young, Gaylord Farrell, Boise, Ida., 325
Young, George, Price, 355
Young, Gerald Eugene, Escondido, Calif., 355
Young, Henry Alvin, Apex, N. C.
Young, James Love, Price, 305
Young, Jerry Norma, Monticello
Young, Jerry Sherman, Idaho Falls, Ida., 61
Young, John Mortimer, Provo, 132
Young, Harvey W., Jr., Ely, Nev.
Young, Judith Ann, Cleveland, O., 355
Young, Karen Sandra, Bakersfield, Calif.
Young, Kathleen, Chambers, Ariz., 77
Young, Legrande L., Provo, 171, 231, 305
Young, Leonard Dewayne, Blackfoot, Ida., 305
Young, Leslie Alfred, Marrickville, R.I., 355
Young, Linda Sharleen, Garfield, Calif., 355
Young, Loyd Grey, Portland, Ore., 149, 212, 325
Young, Margaret Fidil, Ranier, Ore. 355
Young, Marilyn Starr, Bluewater, N. Mex., 305
Young, Mary Frances, Bryson City, N. C., 325
Young, Phyllis Jean, Cleveland, O., 221
Young, Richard Kent, Monteview, Ida., 325
Young, Russell Jay, Provo, 355
Young, Sherrill F., Bluewater, N. Mex., 205
Young, Sondra Elaine, La Crescenta, Calif.
Young, Val J., Provo
Young, Veven Guy, Hutington
Youngkeit, Dean C.

Z

Zabriskie, Grant R., Provo
Zabriskie, JoAnn A., Provo
Zabriskie, Tom R., Spanish Fork
Zander, Karen Patricia, Provo, 73, 119
Zaret, Ronald Martin, Culver City, Calif., 91
Zaugg, Waldo S., Union, Ore.
Zaugg, Wilma Marie, Clearfield, 356
Zeller, Donald Earl, Lovell, Wyo.
Zeller, Eldon Ray, Lovell, Wyo.
Ziemer, Paul Douglas, Los Angeles, Calif., 305
Zink, Anne Ruth, Durango, Colo.
Zinn, Raymond David, El Centro, Calif.
Zirbel, Jo Ann Elaine, Las Vegas, Nev., 325
Ziser, Franklin Gary, Provo
Zobell, Diane Rae, Nyssa, Ore., 36
Zohner, Glenn Dorin, Provo, 91
Zufelt, Dewey Laverl, Globe, Ariz.
Zundel, Ivan Brown, Provo
Zwahlen, Larue, Murray

THIS BOOK: after the pictures are taken and printed, and the copy is all written, then comes the job of putting together this book. The pictures must be pasted to their layout sheets, as shown by Sybelle Archer, above left. The copy is set in type and a rough proof is made on newsprint. This is checked for errors and corrections are made. A slick proof is made and again, as shown by Sybelle, above, this is corrected. The Y Press then photographs both the layouts with pictures and the corrected slick proof. These negatives are stripped into a four page layout, which is being done, above right, by Delvar Pope. This composite negative is then used to make a fullsize completed page blueprint which is given a final check, shown here, right, by Suzan Westwood. When all final corrections are made the composite negative is again used to make the printing plate being done here, right, by Pete Crnkovic. Then the big lithograph press begins to roll, and the pages are printed as in lower left picture, the press being operated by Eugene Orton. A most fabulous arrangement is the folding machine shown lower center, the large sheets go in one end and are folded twice before Alvin Arnold picks them up at the other end. Doris Jackson and her crew complete the final assembly of the pages, after which they are sent to Salt Lake City for sewing and binding.

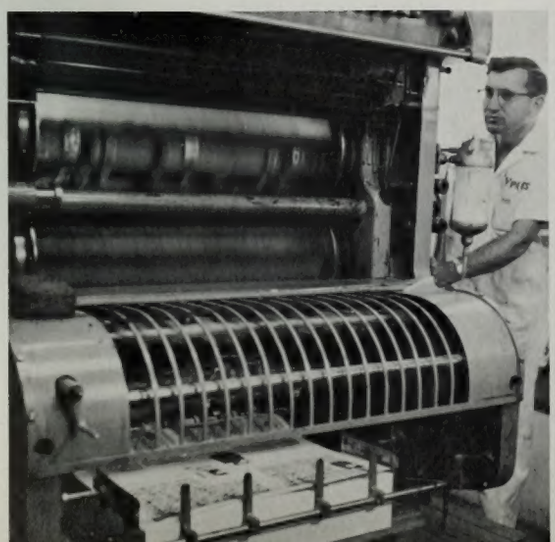

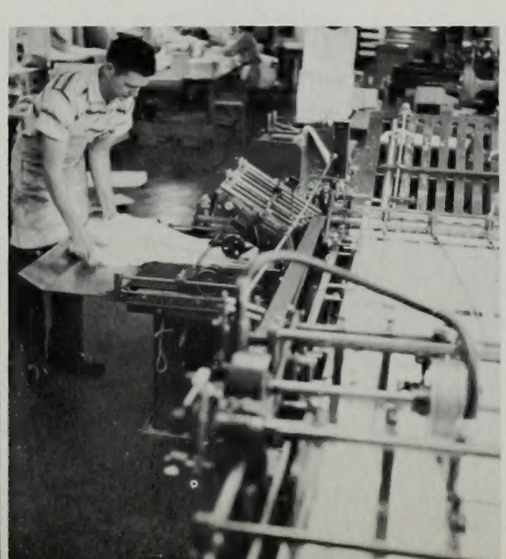

GENERAL INDEX

ACTIVITIES

Belle of the Y, 270
Bibler Bounce, 275
Elections, 276
Frosh Week, 261
Homecoming, 262
Junior Prom, 278
Leadership Week, 258
Orientation, 259
Preference Ball, 266
Registration, 260
Songfest, 272
Winter Carnival, 268
Women's Week, 274
Y Day, 280

ADMINISTRATION

Administrative Council, 14
Church Leaders, 12
Faculty (Listed with colleges)

CLASSES

Seniors (listed with colleges) 112
Juniors, 288
Sophomores, 306
Freshmen, 326

COLLEGES

Bio. and Ag. Sciences, 50
Business, 54
Education, 62
Extension Div., 112
Family Living, 74
Fine Arts, 78
General College, 106
Graduate School, 108
Hum. and Soc. Sciences, 82
Nursing, 92
Phys. and Eng. Sciences, 94
Rec., Health and Phys. Ed., 102
Religion, 110

DRAMA

George Washington Slept Here, 136
Sand in Their Shoes, 135
The Importance of Being Earnest, 137
The King and I, 138
The Match Maker, 140
12 Angry Women, 134

FORUMS, LYCEUMS, AND DEVOTIONALS, 281

A Cappella, 118
Concert Band, 126
Madrigals, 120
Male Chorus, 124
Opera Workshop, 132
Student Art Exhibit, 130
Symphony Orchestra, 128
University Chorale, 116
Women's Chorus, 122

PUBLICATIONS

Banyan, 34
Press, 33
Universe, 30
Wye Magazine, 37

SPORTS

Baseball, 246
Basketball, 23 8
Cheerleaders, 245
Football, 228
Frosh Basketball, 242
Frosh Football, 234
Golf, 252
Men's Intramurals, 236
Tennis, 253
Track, 248
Wrestling, 244
Women's Intramurals, 254

ORGANIZATIONS

Afio Mai, 199
Alcyone, 160
Alpha Lambda Delta, 220
Alpha Phi Omega, 159
Alpine, 209
Arizona, 200
Arnold Air Society, 222
Athenian, 162
Blue Key, 147
Bricker, 170
Brigadier, 164
Cami Los, 166
Canadian Club, 201
Chemical Engineers, 210
Chi Sigma XXV, 190
Civil Engineers, 211
Commerce, 211
Confederate, 201
Cougarettes, 158
Cumorah Club, 198
Delta Phi, 192
Dixie, 202
Electrical Engineers, 212
Ex-Mexican Missionaries, 198
Fidelas, 168
Forensics Assn., 212
Gamma Phi Omicron, 219
Hawaiian, 203
Home Economics, 213
Intercollegiate Knights, 148
IOC, 144
Industrial Arts, 213
International Folk Dancers, 225
Kappa Debs, 172
Kia Ora, 204
Knights Templar, 191
Lambda Delta Sigma, 194
Mechanical Engineers, 216
Montana, 202
Nautilus, 174
New Mexico, 205
Orchesis, 214
Order of Artus, 225
O. S. Trovata, 176
Phi Chi Theta, 224
Phi Eta Sigma, 221
Press Club, 216
Salt Lakers, 205
Saxon, 178
Shomrah Kiyel, 196
Sponsors, 156
Sportsmen, 217
Sportswomen, 217
Student Ed., 218
Student Nurses, 218
Swedish, 206
Tausig, 180
Thea Alexis, 154
Theta Alpha Phi, 221
ToKalon, 182
Tribe of Many Feathers, 206
Uintah Basin, 207
Val Hyric, 184
Val Norn, 186
Viking, 188
Washington, 208
White Key, 146
Yankee, 209
Y Calcares, 150

STUDENT LEADERSHIP

AMS, 24
AWS, 22
Cabinet, 27
Executive Council, 20
Honor Council, 25
KBYU, 29
NSA, 28
Program Bureau, 38
Senate, 26
Supreme Court, 29

All hail the college that we love.

At the throne, the throne of wisdom's

sway,

O let us lift our songs above the

thronging multitude today.

No pride nor riches here may sue

THE HEAD,

THE HEART,

THE HAND

united must be true,

Be true to thee our white and blue,

When they join our happy band.

Then cheer anew for the B. Y. U.

We've come to work to live to do.

We'll raise our standard bear it

through.

Our hearts are true to the B. Y. U.